JUNE 21, 1916.—[PA

ed 1881 Americ
ger's Lady
EIGHTH Corsets for
STREETS Every
Figure

Vacation
mer Togs
Clothes for the country—
ue; there are stunning outfits
f the afternoon and evening
ntain resorts—and for the
o right here in the city.
or train travels.
—be first to see them.

Linen Frocks, $12.
ve too many of these.
ors, are inspiring.
attractive than one usually
have all the frilly fluffiness
of summer toggery.
—and very conservatively
misses' sizes—$12.50.

6.50 Many Models
or these —High-grade
e-priced plain linen and
of ratine, voiles.
in color country club
wear—$15.00.

b Suits

prepared
tremendous
f litigation.
ce and Bar Association
nd that "Wills" rank
ysis that 82 per cent. of
is of a preventable
he fighting was relative
ct.
t of the litigation could
would not cling to the
of a will does not call
who are specially qualified

subject of litigation? T
the broad experience
esponsible, modern,
Consult our Trust
on request.

SURANCE
COMPANY
RANCE BUILDING
D SPRING STS.

It Cures Through
know-
FORE TREATIN

DRAIN off
impurities through
—Surprising results.
Three sizes—25c, 50c

The Times

"Sail on, sail on, sail on, and on and on."

1781 1916

LOS ANGELES

In Three Parts—24 Pages
PART 1—TELEGRAPH SHEET—10 PAGES.

TUESDAY MORNING, JUNE 22, 1916.

Liberty Under Law—Equal Rights—True Industrial Freedom

PRICE 2½ CENTS {Delivered to Subscribers | At All Hotels and on Railway Trains, On Streets and News Stands, 5 Cents.

MEXICANS ENGAGE AMERICANS IN BATTLE AT CARRIZAL

Clash is Expected at El Paso; United States Artillery in Position

Our Regulars in Action—Trucks as Barriers in Warfare.

United States army menaced in Mexico.

From a photograph of Truck Company, No. 9, of the United States Army, halted on the wayside in Mexico to repel an imaginary force of Mexicans. The trucks serve as barricades from which the men may fire. The photo was taken before the clash at Carrizal, and is timely and interesting as showing the manner in which hostilities are likely to be conducted south of the Rio Grande if President Wilson does not succeed in obtaining a disavowal of the Carrizal attack from Gen. Carranza.

Watchful Waiting.

WILSON WANTS A DISAVOWAL OF THE BATTLE OF CARRIZAL.

Immediate Release of American Troops Taken Prisoners by Mexicans Also to be Demanded.

Full Co-operation with the United States Authorities in the Hunt for Villa and His Bandits will Then Alone Save the Carranzistas from Genuine Intervention to End the Chaos and Anarchy.

BY JOHN CALLAN O'LAUGHLIN.

[BY DIRECT WIRE—EXCLUSIVE DISPATCH.]

WASHINGTON BUREAU OF THE TIMES, June 21.—Only a prompt disavowal by Gen. Carranza of the attack made upon the American column at Carrizal and the release of American prisoners said to be en route to Chihuahua City and general co-operation in the establishment of peace and order in Northern Mexico can now avert intervention.

The official American report of the engagement had not reached the War Department at a late hour tonight. All that had come was the Mexican version, furnished by Consul Garcia at Juarez to Gen. Bell and transmitted by him to Gen. Funston. It is assumed by Gen. Funston that a detachment of the Tenth Cavalry was engaged.

SITUATION GRAVE.

The situation has been admittedly grave, yet there are hopes of continued peace both in official and diplomatic circles. Tonight the authorities are facing the naked fact that Gen. Trevino, acting under the instructions of Gen. Carranza, declared that American troops would be attacked if they moved in any other than a northerly direction, and in pursuance of that warning, Gen. Felix Gomez and the troops under his command assailed a scouting party sent out by Gen. Pershing.

The official report of the engagement had not reached the War Department at a late hour tonight. The officials, therefore, say the public should suspend judgment as they are doing, until the truth is known. It is extremely difficult, because of the lack of uniforms, to tell the difference between Carranzistas and Villista bandits, and it is possible the latter made up the command that fired on the American troops. The chances are that the Mexican force was a Carranza command, since Gen. Gomez reported dead, is known to have been a Carranza adherent. The entire affair is to be thoroughly investigated unless the Mexican troops should make further attacks and instructions to this end already have been sent to Gen. Funston, who will forward them to Gen. Pershing.

VIGOROUS REPRESENTATIONS.

If, as seems probable, a Carranza command carried out the Trevino instructions, vigorous representations will be made at once to the de facto government. Should a disavowal, accompanied by assurances that peace and order will be restored without further attacks upon the American troops, not be forthcoming, President Wilson will face the alternative which he has sought to avoid, of taking measures himself to terminate what it is now officially admitted has become an intolerable situation.

That the administration will proceed with the utmost care and deliberation may be expected. In this connection it is recalled that an American detachment was attacked at Parral, resulting in the killing of two soldiers and the wounding of several more. The matter was investigated and dropped. If forty soldiers have been killed, as reported, it will be extremely difficult for the President to refrain from taking drastic action, since Congress unquestionably would have something to say.

DOUBTS.

Doubt exists that forty soldiers were killed. It is estimated by War Department officials that if forty were killed, by the law of averages in modern combats, more than 100 were wounded. The Mexicans claim to have taken seventeen prisoners. This would mean that practically two troops of cavalry were wiped out. The scouting party may have comprised two troops, hardly more. It is possible that the wounded left on the field were killed, and should this turn out to be the case, nothing can stop intervention. Congress would pass a resolution under which President Wilson would be forced to act.

War Department officials say the

(Continued on Third Page.)

THE WORLD'S NEWS IN TODAY'S TIMES.

The Foremost Events of Yesterday: (1) Mexico. (2) Russian Offensive. (3) Renewal of the Longshoremen's Strike. (4) Congress. (5) Hughes at Providence, R. I. (6) The Seaconnet Case.

INDEX.

Ambush Our Cavalry.
Condemns Wilson Policy.
ships for the Navy.
Support the Open Shop.
Battle Comes to Halt.
Report: City in Brief.

Riot at the Harbor.
See Biplane Drop.
Bares Extortion Game.
Pen Points: Verse.
Purpose of Self-gain.
Affairs: At the Theaters.
from Southland Counties.
: Stocks and Bonds.
Markets: Shipping Notes.
Service: City Hall, Courts.

Jubilee Remain on Top.
Need Temperament.
Case of J. Butler.
of the Playhouses.

SUMMARY.

GENERAL EASTERN. Hughes talks to Brown graduates.

Illinois militia goes into training.

WASHINGTON. Senate proposes eight capital ships for this year's programme.

House increases number of aeroplanes for the army.

Roosevelt to announce himself for Hughes.

MEXICO. A battle near El Paso is feared as a result of the clash between Pershing's men and a Carranzista force.

A report is printed in the East that a Japanese warship is landing arms for the Mexicans.

THE GREAT WAR. The Situation to Date: Nine enemy aeroplanes attacked the Turkish positions at El Arish, but inflicted little loss.

Artillery duels are reported north of Dixmude, and bomb fighting in the direction of Arnaville.

German attacks south of Fort Vaux are driven back by the French curtain of fire.

COMMENT ON THE SITUATION.

The reports from Berlin declare that the battle of Verdun has stopped and no comment is made on this great movement for the first time in the German accounts. Meanwhile the War Office of Petrograd announces that large numbers of prisoners have been taken in their movement through Galicia and that German troops were repulsed in a massed formation. Desperate fighting is said to be in progress in the region of Kicelin. On the left wing the Russians claim to be pursuing the enemy across the Sereth River. Villages in the fighting zone have been captured and recaptured several times.

Reports from Mexico indicate that the first clash between American troops and the Mexicans has taken place near Carrizal and that a number on both sides were killed and wounded. Advices from Washington say that President Wilson is inclined to ask Carranza to disavow the attack. Meanwhile the tense situation on the border is growing worse and trouble is feared at El Paso.

Encounter.

CARRIZAL FIGHT INTERPRETED AS CARRANZA REPLY TO WILSON

Report that Pershing's Men Started Engagement is Doubted by Gen. Bell at El Paso.

After First Deadly Fire, Detachment of United States Troopers Rides Directly at Gen. Gomez and His Staff; Commander of Carranza Force Numbered Among Those Slain—Negro Regiment had been on Scouting Trip.

[BY A. P. NIGHT WIRE.]

EL PASO (Tex.) June 21.—American and Carranza troops fought a battle today only a few hours after President Wilson's 6000-word rebuke yesterday to Gen. Carranza had gone forward to Mexico City. With which side victory rested is unknown.

The engagement took place on the Santo Domingo ranch, near the Mexican town of Carrizal, which is nine miles southwest of Villa Ahumada, the Mexican field headquarters in Northern Chihuahua. The number of dead, American or Mexican, was not definitely known here tonight, but nearly a score of Gen. Pershing's men are said to have been killed and the Mexicans are said to have lost more than two-score. Seventeen Americans are declared by Mexican officials to have been captured and to have been hurried to Chihuahua City under adequate guard. A machine gun used by the Mexicans is reported to have done heavy execution.

The Americans engaged are thought to have been members of a troop from the Tenth Cavalry, a negro regiment, returning from a scouting trip to Guzman. The site of the Mexican force, whose commander, Gen. Felix Gomez, was killed, is not known.

IS KEPT SECRET.

News of the battle was received in Juarez early this afternoon by Gen. Francisco Gonzales, Carranza commander of the military zone of the border. For some reason or other Gen. Gonzales kept the story secret until late in the afternoon, when an American, J. C. Hubble, returning to the border from the interior, brought to El Paso the news that he had seen numbers of Mexican dead along the Mexican Central Railroad tracks at Villa Ahumada, and had been told that there had been an encounter with the "gringos."

Gen. Gonzales's first step after confirming the news was to issue a statement placing the blame on the American commander. He charged that the American troops fired first on the Mexicans and that their shots were directed at a courier who had

(Continued on Second Page.)

"Stuck."

RUSSIAN DRIVE IN GALICIA CHECKED BY THE GERMANS.

BY KARL H. VON WIEGAND.

[BY ATLANTIC CABLE AND DIRECT WIRE—EXCLUSIVE DISPATCH.]

BERLIN, June 20 (via Amsterdam, June 21.)—That Russia's offensive in East Galicia and Bukowina has gotten "stuck," and that the advance of the numerically overwhelmingly superior Russian armies has come to a standstill is the opinion in government circles, as expressed to me today upon my return from ten days in Denmark and Norway.

This belief, it was stated, is based upon the reports received yesterday and today both from Austrian general headquarters. Without in any way underestimating the political effect in what is characterized as the temporary Russian success, or its moral influence in encouraging the public of France, Italy or England, German circles profess to have felt no real anxiety, and declare that strategically the results would prove of comparatively little value to the Russians.

As one high officer put it, "It's decidedly annoying, but by no means tragical in its bearing upon the general campaign in the east."

NO FEAR FOR LEMBERG.

Operations, I understand, are under way from the German side to counter the Russian movement. Lemberg, I was told, was not regarded as being in danger of recapture by the Russians.

There are no foreign correspondents with either the Austrian or German armies engaged in these Galicia and Bukowina struggles. The German and Austrian correspondents who have gotten somewhere near the battle scenes continue describing the terrible onslaughts of the Russian masses, in waves from eight to fifteen deep. It is asserted that at some points of the attack upon the Austro-Hungarian line the Russians had a superiority of five and sometimes ten to one. This is not at all improbable. The statement was made to me by an important Russian at Christiania, on Saturday, that Russia now has more

(Continued on Fourth Page.)

Tension.

NEWS OF HOSTILITIES ALARMS BORDER CITIES.

Soldiers Taken Prisoners are Believed to have been Executed.

BY HARRY CARR.

[BY DIRECT WIRE—EXCLUSIVE DISPATCH.]

EL PASO, June 21.—Following the report of a battle between Carranza troops and Americans at Carrizal in which from twenty to forty Americans were reported killed and seventeen taken prisoners the Mexicans immediately began evacuating Juarez.

As this is being written the bridge between Juarez and El Paso is crowded with Mexican refugees of the better class hurrying to the American side of the river.

All afternoon the Carranza troops have been marching out of town. The last street car across the line reported that the volunteer home guard of the Mexican town was parading the street with rifles which were issued to them today.

PREPARATIONS FOR BATTLE.

On our side preparations have been made for a fight which is expected before morning. Several batteries of artillery have taken position in trenches on the mesa overlooking the town. A few minutes ago a mounted machine gun battery slid down into the darkness along the railroad tracks that parallel the boundary line.

The news of the battle came in about 2 o'clock this afternoon when two Americans arrived from Chihuahua with the rumor; shortly thereafter a train on the Mexican Central arrived in Juarez bringing in the wounded from the fight. It was not possible to get any reliable figures as to the number of Mexican wounded.

Gen. Gonzales, the Mexican Governor at Juarez, immediately gave out a statement in which he stated that a fight had occurred at Carrizal. There are two towns of this name near Villa Ahumada. It is not known certainly at which one the fight occurred. Gen. Gonzales stated that the American loss was forty killed and seventeen taken prisoners. Gen. Felix Gomez, commander of the Mexican force, was shot through the jaw and killed.

OTHER RUMORS.

There followed a great number of rumors as to the action. It was reported that the Americans were led into ambush by a false flag of truce. That seventeen men were thrown from their horses by a concealed ditch.

One of the aides of Brig.-Gen. Bell arrived from an inspection of our defenses a few minutes ago and he told me no reliable information whatever had arrived from the fight. He said that the position of the two forces down the line made it appear quite probable that a desperate fight had taken place and that if seventeen men had been taken prisoners they have probably been put to death. He said he believed that they could not have been taken prisoners unless they had previously been badly wounded as they knew what it meant to surrender.

The Mexican Consul at El Paso, Mr. Garcia, was also in Juarez this afternoon and he confirmed the report. It is a significant fact that the Mexican Consul at El Paso is no longer at El Paso. He now stays all the time in Juarez.

The newspaper men went across the line to see Gen. Gonzales and found Mr. Garcia with him. Both were calm and studiously polite. They ordered up lemonade and battle buns with equal suavity.

CAVALRY ORDERED.

Very soon after the arrival of the wounded Mexicans from the battle at Villa Ahumada two troops of Mexican cavalry were ordered. They mounted their horses and rode away in that direction. It was later reported that Mexican artillery had taken position along the American border.

These movements of troops were immediately from Fort Bliss. Ammunition wagons were loaded and the preparations were made to take the field on the instant.

The troops on the way down the street to the border had to turn aside for a cavalcade of autos coming across the bridge from Mexico.

One of the first vehicles to arrive brought a big load of household furniture belonging to one of the Carranza officials who was hitting the pike to get out of Juarez. Although the feeling is very bitter against Americans in Juarez the Mexicans are perfectly safe on this side.

This furniture was dumped out at the customhouse and the servants in charge of it were detained by the immigration officials.

There followed automobile after automobile packed to the guards with well-dressed Mexicans getting out of the town. They were permitted to enter America without protest.

Shortly thereafter a Mexican who is under surveillance by the El Paso secret service men went down to the Southern Pacific depot to meet a woman with a family. She was recognized as the wife of Pancho Villa. The police followed her to her rooms in the hotel and ordered her to pack at once and leave the country. She did so without protest. She said she was on her way back to Chihuahua and said she had been staying in New Orleans.

With her were her younger sister, Luz Torrez, her governess, Maria Harendor, a German woman, and Villa's infant son.

Fraulein Harendor was asked if she intended to share the sentence of deportation with Madam Villa and she said yes. She said that the Villas have been kinder to her than the Americans and she would go with them to the end.

Madam Villa was a tragic figure. She is the daughter of a well-to-do family in Torreon. She is said to have been forced into

(Continued on Third Page.)

Wilson's Bungling in Mexico to be Theme of Hughes' Message to American Peo

Keynote.

REPUBLICAN CANDIDATE TO CONDEMN BLUNDERS.

Will Emphasize Americanism in Speech of Acceptance.

[BY DIRECT WIRE—EXCLUSIVE DISPATCH.]

WASHINGTON BUREAU OF THE TIMES, June 21.—Mr. Hughes's acceptance of the Republican nomination for President, according to information brought to Washington by a number of Republican leaders, will deal largely with the great questions which he believes the most important now before the American people.

They are in order of their present importance: Mexico, preparedness and Americanism.

"Mr. Hughes feels strongly that the present administration has bungled the Mexican situation all the way through," said one prominent leader who has just returned from New York. "He not only believes that it has bungled, but that it is attempting to gain political advantage out of it at this time. When he has analyzed the question for the people there will be little doubt in their minds that he is right and that Wilson is wrong."

Another leader, discussing the preparedness issue, said:

"I understand Col. Roosevelt is to announce in favor of Hughes. He will not be disappointed. He has is not a bluffer. He is a man of action and he wants the whole country prepared for action. He will tell the country there can be no compromise on preparedness anywhere along the line. Either the country must be fully prepared or not prepared at all, according to Mr. Hughes, and the preparedness he will urge will be the full measure."

HYPHENATED QUESTION.

A third leader in discussing the hyphenated question, said:

"Where is the man who dares challenge Hughes's Americanism? Where is the man who believes Hughes would cater to any foreign ruler or to any group of foreign-born citizens in this country. Wilson has talked a lot one way and acted another. Hughes will act as he talks.

"And when he makes his position known, the people will act with him. I know that Mr. Hughes has been impatient for an opportunity to discuss the issues with the people. His statement, accepting the nomination, was prepared in a great hurry, in order that the country might know he was willing to make a fight for the principles in which he believes, even with a third ticket in the field and almost certain defeat facing him. Now with the third ticket out of the election almost certain, Hughes will not hedge, but he will strike away with sledge-hammer blows."

Republicans, returning from New York, are extremely enthusiastic over the nominee.

"He'll make the greatest nominee we ever had," said Representative Madden of Illinois, who conferred with him Saturday, "and he'll prove one of the greatest Presidents in our entire history. I never saw a man so filled with enthusiasm for his country and so intent upon being of real service to his country. Hughes gives little concern to himself. His whole thought now is for the United States."

Pressure.

ALLIES ASK CARRANZA TO KEEP OUT OF WAR.

Diplomats are Anxious Their Supply of Oil Should not be Shut off from Tampico and Suggest Mediation with the United States—No Forecast is Received of the First Chief's Probable Action.

[BY A. P. NIGHT WIRE.]

WASHINGTON, June 21. — Some intimation as to what Gen. Carranza's next step would be was expected hourly tonight at the State Department. Official advices reported that the American rejection of the demand for the recall of Gen. Pershing's troops from Mexico was under consideration today by the First Chief and his Cabinet.

Special Agent Rodgers, who made the report, was unable to forecast the action of the de facto government, and threw little light on what was going on in the Mexican capital. From other sources, however, it was learned that European diplomats are exerting pressure on Carranza to prevent him from going to war with the United States. The Entente allies are particularly anxious, it is understood, that nothing should occur at this time to shut off the supplies for the French and British navies from the Tampico fields.

Allied diplomatic representatives in Mexico believe, too, that German influences have been working on Carranza in an effort to create a situation that might embarrass the enemies of the central powers. They have asserted that German agencies have been active in stirring up feeling against the United States not only in Mexico, but throughout South and Central America, to prevent this country from securing trade formerly controlled by German merchants.

It is understood that the diplomats have pointed out to Gen. Carranza that the American note only asks him to consider immediately any suggestion that troops be withdrawn from Mexico, and that it quotes a portion of the agreement between Gens. Scott and Obregon, providing, among other things, for the gradual withdrawal of the forces.

MEDIATION PROPOSED.

Another suggestion is that the dispute over border conditions could well be referred to an international commission under the treaty of 1848 between the two countries. Diplomatic officials here are known to believe that President Wilson would consider such suggestion if he met with no interference in the meantime in his efforts to guard the American border from bandits.

The State Department had no official reports on the peace-making efforts in Mexico City, although it has been informed indirectly of what is transpiring. It is believed the statement to be contained in Secretary Lansing's note that the United States would make war on Mexico only if driven to it by attack have been repeated to diplomatic callers seeking information. These assurances may have paved the way for the representations being made to Carranza, urging him not to force the issue he has raised.

A study of all Gen. Carranza's communications and actions during the last months, however, has given little ground, officials feel, for a hopeful view. His attitude has been one of growing hostility and officials are not inclined to believe that it could be readily overcome.

REVIEWS TROOPS.

While these matters occupied the attention of the State Department, President Wilson stood on the sidewalk in front of the White House today to review the 1000 members of the District of Columbia National Guard as they passed up Pennsylvania avenue on their way to the mobilization camp at Fort Myer, Va.

Mr. Wilson's appearance, accompanied by Secretary Baker, was greeted with cheers from the crowds gathered along the avenue. A moment later the troops came in sight, marching in columns of four. The President's eyes followed particularly the men in citizen's clothing, carrying rifle and ammunition belts, who appeared at intervals among the uniformed guardsmen. They were recruits who rushed to offer themselves since the call for the National Guard went out.

At the War Department telegrams came during the day from many States, reporting the progress of the mobilization. Scores of regiments are under canvas tonight. As yet no marching orders for the border have been given, but they will go before the week is out.

"It is quite certain," Secretary Baker said, "that some of the regiments will go to the border shortly, but whether that means in a day or two or more, I cannot say."

Released.

GERMAN BANKER FREED; NO EVIDENCE OF PLOT.

[BY A. P. DAY WIRE.]

EL PASO (Tex.) June 21.—Frederick Greise, German banker, of Mexico City, detained here by Department of Justice agents on the suspicion that he had violated American neutrality, was released today on receipt of orders from Washington and after a conference with Max Weber, general consul in Juarez.

It was stated that Griese was first detained because he had uttered strong anti-American sentiments and had sent several code messages to Mexico City.

REPORT AT WASHINGTON.

[BY A. P. DAY WIRE.]

WASHINGTON, June 21.—Chief Bielaski, of the Department of Justice's Bureau of Investigation, today telegraphed his El Paso agent to drop charges against Frederick Griese, a German banker of Mexico City, detained there yesterday for alleged attempts to violate American neutrality. Investigation convinced officials here that there had been no violations.

Griese was suspected by department agents of taking a leading part in anti-American propaganda in Mexico and was arrested as he was preparing to cross the border. No evidence was discovered on which he could be held.

HONORARY DEGREE FOR GEN. SCOTT.

[BY DIRECT WIRE—EXCLUSIVE DISPATCH.]

CHESTER (Pa.) June 21.—Gen. Hugh L. Scott, Chief of Staff of the United States Army, today received the honorary degree of Doctor of Military Science at the annual commencement of Pennsylvania Military College.

Up to the last moment it was thought that Gen. Scott, despite the Mexican crisis, would be present to accept the honor which has been conferred only once before in this country and then upon Maj.-Gen. Leonard Wood when he was Chief of Staff, but Gen. Scott sent this message from the War Department to Col. Charles E. Hyatt, commandant at the college:

"The situation is such that the Secretary does not wish me to leave the city. Any moment may require my presence here to initiate a war against Mexico if a telegram should come in stating Gen. Pershing has been attacked as threatened."

ARGENTINA'S GENEROSITY.

Press Declares it is Known America Does not Want War with Mexico.

[BY ATLANTIC CABLE AND A. P.]

BUENOS AIRES, June 21.—In its comment on the situation between the United States and Mexico, La Razon says war would put an end to the revolution, but the conflict would prove an interminable one and is not desired by the United States because it would mean a failure of the American ideal. La Nacion express profound regret over the conflict between the two nations which it says acts as a disturbance of all American opinion. Argentina, it declares, would protest if the United States were seeking territory, but it knows that is not the case, as Gen. Carranza authorized American troops to penetrate Mexican territory.

Fight Interpreted.

(Continued from First Page.)

just presented to them a request that they retire.

American army officers declared absolute disbelief tonight in Gen. Gonsales's assertions. The opinion was expressed that if the Americans fired on the Mexicans they did so because it was necessary in order to insure their own safety. Gen. Trevino's recent warning to Gen. Pershing not to send his troops east, south or west of their positions, was recalled.

EXCITEMENT SPREADS.

Excitement spread in El Paso as extras were issued and the news became known. Quiet was maintained, however, in view of Gen. Bell's frequent admonitions that his soldiers would take care of any situation that would arise. While awaiting instructions from headquarters at San Antonio Gen. Bell kept his entire force ready for instant action.

In the meantime, however, word came from Juarez that all was quiet, although the news of the battle was widespread there.

At an early hour tonight the only official details of the engagement received here came from the Mexican side of the river. Gen. Gonzales said that his information was transmitted to him from Villa Ahumada by Col. Genoveso Rivas, who commanded the Mexicans after their leader, Gen. Gomez, was slain. Gen. Gonzales also gave the Mexican explanation of how the two forces came in contact. According to Gen. Gonzales he was informed by Gen. Gomez at Villa Ahumada last night of the presence of the Americans westward between Villa Ahumada and El Valle. He says he immediately instructed Gen. Gomez to proceed to the Santo Domingo Ranch, where the Americans were reported "in unknown force" and advise their commander to retire to their camp.

This, he says, Gen. Gomez did this morning. The American commander, whose name was not given by Gen. Gomez, is said to have replied that he was instructed to proceed to Villa Ahumada and must do so.

STATEMENT BY GONZALES.

The statement issued by the Juarez commander read:

"Immediately upon learning of the presence of the American troops in the vicinity of Carrizal, Gen. Felix Gomez dispatched a messenger with a request that the American commander withdraw his column. When the American troops remained motionless he sent a second dispatch bearer, who was fired upon by the American troops, after he had delivered his messages. The Americans immediately moved forward and attacked Gen. Gomez's command.

"All the prisoners admitted that the blame should be put on the American commander for having ordered the attack. The prisoners were sent to Chihuahua City with the customary protection."

HAD MACHINE GUN.

Whichever side began the engagement, the Mexicans had the advantage, for they had provided themselves with a machine gun, and this is supposed to to have done deadly execution in the ranks of the Americans. That the latter were not inefficient, however, was proved by the number of Mexican dead and wounded removed to Villa Ahumada and witnessed by Americans coming north on a train to Juarez.

The battle began about 10:30 a.m. and lasted not more than an hour. It apparently ended by both sides withdrawing. The failure of Gen. Pershing to report on it indicates that the American survivors had not yet returned to their base at an early hour tonight.

A story brought to El Paso by J. C. Hubble, an American, who has been employed by the Compania Agricola at Boquillas, bears out several of the details of the engagement presented by Gen. Gonzales. Hubble's story was corroborated by James Maxey, another American, who also was on his way to El Paso from the interior. Hubble and Maxey said that while their train was stopped at Villa Ahumada they noticed numbers of dead and wounded being brought in and were told by a Carranzista captain that a battle had taken place. The captain informed them, they said, that a number of American prisoners had been locked in a cattle car and were to be taken to Chihuahua City to be hanged.

The captain told them that several hundred Americans and 120 Mexicans had been engaged.

HUBBLE'S STATEMENT.

"The Mexican officers at Villa Ahumada treated us with the greatest courtesy," said Mr. Hubble. "They answered our questions quietly and with no show of antipathy or excitement.

"According to the story they told us the Mexican command was concealed in the underbrush when it discovered the American cavalrymen riding toward them over the sand. Gen. Felix Gomez, the Mexican commander, immediately sent a courier asking for a parley under a flag of truce with the American commander. The parley was arranged and, as the Mexican leader and two aides started forward, the Americans suddenly deployed in a semi-circular skirmish line.

"Gen. Gomez, apparently believing he was about to be attacked, raised his arm and signaled a machine gun in the rear to open fire on the Americans. The machine gun swept the cavalry ranks, causing heavy losses.

"Immediately, however, a detachment of American troopers dashed forward, under heavy fire, to the center of the field, where Gen. Gomez and his staff were sitting on their horses. In the resultant encounter, one of the cavalrymen killed the Mexican leader with his pistol while the remainder of the Carranzista party escaped to their own lines."

AMERICANS CAPTURED.

The Americans said their information was that the American dead numbered seventeen and that the Mexicans had taken forty prisoners.

Neither Hubble nor Maxey was able to learn whether the Americans had retreated, it being pointed out that all of the Americans with whom they talked apparently left the field before the engagement had been completed. They said that some of the Mexicans openly boasted that the Americans had been drawn into an ambush.

Late tonight preparations apparently were under way for the peaceful evacuation of Juarez. Several troop trains were pulled into the railroad yards ready for immediate use.

Andres Garcia, Mexican Consul in El Paso, crossed the Rio Grande following the first reports of the engagement and remained with Gen. Gonzales through the night. He kept in touch with Gen. Bell on the American side by telephone; however, neither the Consul nor the Mexican military authorities would discuss reports of the proposed evacuation.

A large number of citizens of the town were busy loading their household goods on vans and other vehicles, ostensibly to transport them to the south.

Numbers of persons gathered about the plaza immediately when news of the battle became public, but there were no demonstrations.

AS TO CONSEQUENCES.

Mexicans apparently confined themselves to speculation as to the consequences. Heavy patrols were thrown into the streets with instructions to put down any disorders.

At Gen. Gonzalez's headquarters a victory for Mexico was being claimed. The scene in the front room of the commandacia, where the younger officers were gathered, was holiday-like. Several of them, speaking of the battle, said "we won."

They remained composed, however, and made little other reference to the incident.

Juarez first learned of the fight in a vague form in the early afternoon. The civilian population then began to pack their household goods.

Many of them had left for interior points on a morning train in anticipation of trouble. Others crossed into El Paso later.

A curious scene of the late day was a procession of civilians carrying arms. In age they ranged from small boys, not as tall as their guns, up to bent, old men. Most of them were in ragged dress of the peon, but some belonged to the better class and wore good clothes.

Warlike activity was first noticed at the railway yard where a string of freight cars lay coupled to several day coaches that bore the name of the army corps of the north. A number of men were employed there in stowing sacks of beans and flour, bales of forage and other army supplies. Late in the afternoon a rather large body of Mexican cavalry passed through the town toward the hills. Many wagons filled with women and children were bound also in that direction.

At sundown the soldiers off duty were loitering about the streets, while the civilians left behind sat on their doorsteps to enjoy the cool of the evening.

GAIETY OF OFFICERS.

A noticeable feature was the gaiety of the young officers. Although beer is the only drink permitted to be sold in Juarez, there was considerable drinking. But only the young officers, who seen little real campaigning for the most part and had wearied of the monotony of garrison routine, appeared jubilant over the prospect of war. The older officers, when the chance of a peaceable solution was mentioned, would answer "Ojala" (May it be so.)

No instance of any attempt to molest any American was reported during the daytime. After dark no American was believed to have remained in Juarez.

"This shows how dangerous it is to bring American and Mexican troops in contact," said Mexican Consul Garcia tonight. "But it need not lead to war. It may be treated as a regrettable incident. I am still optimistic."

Consul Garcia said he would spend the night in Juarez, explaining that he might do more good there than on the American side.

"You can deny," he added," "that I am going to close the consulate in El Paso, for I have received no such instructions."

STREET CAR SERVICE.

Although the street car service from Juarez to El Paso has been frequently stopped at night when trouble looked imminent, as two nights ago, the traffic continued as usual this evening.

At the international bridges there was no sign of excitement. Soldiers stationed there lounged on their rifles as usual. Mexicans who passed afoot, in street cars and some in automobiles, underwent the usual search, and passed on.

Mexican Consul Garcia said tonight that a message from Mexico City had been received which stated that rebels in the States of Zacatecas and Coahuila had given up their fight and joined the Carranza government.

OFFICIAL REPORT.

[BY A. P. NIGHT WIRE.]

WASHINGTON, June 21.—Gen. Funston reported late tonight that he had received official confirmation of a clash between Carranza men and American troops early today near Carrizal, Mex. He had no details of the incident, however, except those provided by Mexican officials at Juarez.

Funston transmitted to the War Department the following report from Gen. Bell at El Paso: "Mexican Consul Garcia telephones me at 6 o'clock as follows:

"'There was a clash this morning at Carrizal near Villa Ahumada between Carranzan and American troops, in which Gen. Gomez and other Mexicans were killed, the number unknown. Number of Americans killed or wounded unknown.

"'Gen. Gomez sent a captain with an order to the American commander to go back but the American commander said he was going to Villa Ahumada and opened fire on the Mexican captain, wounding him. Americans attacked Gen. Gomez, but were thrown back and several men taken prisoner.

"'Prisoners were sent to Chihuahua.'

"Garcia says this was telephoned at request of Gen. Gonzales.

"'An American, who was on the train today passing Villa Ahumada at 2:30, said he saw several dead Mexicans put on his train, among them a dead Mexican general. There were also several Mexican wounded. He gathered from talk there that the fight was with American cavalry nine miles west, and that the Americans were decoyed into a trap by the use of a Mexican flag of truce and they were then fired upon by machine guns and they had to retire. Report states that our troops engaged were the Tenth Cavalry."

OREGON MILITIA TO MOBILIZE.

[BY A. P. NIGHT WIRE.]

PORTLAND (Or.) June 21.—Adjt.-Gen. George A. White tonight telegraphed the War Department that the Oregon National Guard had completed mobilization at Clackamas Range at 6 o'clock tonight. It was believed here Oregon had led the States in having actual mobilization complete. The order for mobilization was received Sunday night.

YALE COMMENCEMENT.

Seven Hundred and Sixty-four Degrees are Bestowed.

[BY A. P. DAY WIRE.]

NEW HAVEN (Ct.) June 21.—The annual commencement at Yale University was held today. 751 degrees in course and thirteen honorary degrees being awarded. The recipients of honorary degrees included:

Doctor of Laws: Simon E. Baldwin, former Governor of Connecticut, and member of the Yale law school faculty; Wellington Koo, Chinese Minister plenipotentiary at Washington; John Singer Sargent, the painter. Master of Arts: Herbert Adams, president of the National Sculpture Society, and George Sherwood Eddy, secretary of the Y.M.C.A. in Russia and the Orient.

Where the Battle Occurred.

The location of Carrizal.

Carrizal, near which place the Mexicans engaged the Americans of Pershing's command in battle yesterday, is on the railway line running south from El Paso. The town is not far from the Chihuahua military base of the Carranzista army. The town is indicated on the above map in large letters.

Delay.

ARE TOO SLOW IN RECRUITING.

Adj.-Gen. Thomas Dissatisfied with Interest Shown.

Automobiles Sent into Valley to Push Enlistments.

Call for Volunteers Issued by Governor of Ohio.

[BY A. P. NIGHT WIRE.]

SACRAMENTO (Cal.) June 21.—Not satisfied with the way recruiting of National Guardsmen has been progressing, Adjt. Gen. C. W. Thomas today dispatched orders to the various company commanders to recruit up to the minimum without delay. Gen. Thomas said today it was apparent the people were not responding as rapidly as expected to the call of President Wilson. The belief that the mobilization will be but a temporary matter is the reason attributed to the lack of interest.

Recruiting automobiles were dispatched into valley towns today. But two Northern California companies, Company A, Chico, and the machine gun company, Sacramento, have reached the required minimum.

Col. Eben Swift, Chief of Staff, headquarters western division, U. S. A., held a conference with Gen. Thomas today and inspected the State arsenal. The nature of the conference would not be divulged.

CALL ISSUED IN OHIO.

[BY A. P. DAY WIRE.]

COLUMBUS (O.) June 21.—Gov. Willis today issued a call for volunteers for the Ohio National Guard. Enlistments have taken a slump, it was stated.

GUARD AT SPRINGFIELD.

[BY A. P. DAY WIRE.]

CHICAGO, June 21.—After spending the night on the train to which they marched at midnight in a heavy rain, the First Cavalry troopers of the Illinois National Guards, left today for Springfield, Ill., where they went into camp to await further orders from the War Department.

While Col. Foreman's orders called for mobilization at Springfield only, the regiment was equipped to go straight through to the border if it should be found necessary.

Maj. Gen. Thomas H. Barry, commander of the central department, U. S. A., today issued a special order assigning officers to inspect and muster in the militia in the fourteen States under his jurisdiction.

PAYMENT OF SALARIES.

[BY A. P. DAY WIRE.]

PITTSBURGH (Pa.) June 21.—S. H. Church, secretary of the board of directors of the Pennsylvania lines west of Pittsburgh, has made public a resolution passed by the board regarding its policy on payment of salary to employees who may enlist in the National Guard or United States Army. It was announced similar action has been taken in all Pennsylvania railroad lines east of Pittsburgh.

The resolution grants "furloughs to all employees desirous of enlisting for such time as they may be engaged in State or national military or naval service in the event of war, or other emergency, and that the pension allowance of said employees so furloughed include the time of such furlough."

MAY GET JOBS BACK.

[BY A. P. DAY WIRE.]

DENVER (Colo.) June 21.—Announcement was made by the Colorado Fuel and Iron Company today that employees who are called to Mexican service with the Colorado National Guard, will be given their old positions upon their return, or positions equally as good, and married men employees will be continued on half pay.

SAN DIEGO RECRUITING.

[BY DIRECT WIRE—EXCLUSIVE DISPATCH.]

SAN DIEGO, June 21.—Within the past two days there have been about fifty recruits in the two companies of the Coast Artillery reserves and the two of the naval reserves of San Diego. Although neither the Coast Artillery reserves nor the naval reserves have been ordered to mobilize, they will probably be retained here for defense in case of war. All of the three companies have the minimum number, it is stated by the commandant. The naval reserves under Lieut. Don Stewart have been out a number of times and have complete equipment of field pieces and other equipment. A number of members of both the naval and the militia reserves who are temporarily located elsewhere have telegraphed they are ready to join their companies, all of which are held in readiness for service at the armories.

FORD VOLUNTEERS WILL LOSE JOBS.

[BY DIRECT WIRE—EXCLUSIVE DISPATCH.]

DETROIT, June 21.—Ford employees who volunteer to bear arms for the United States will lose their jobs. While most employers have guaranteed not only to give patriotic workmen their old places when they return from fighting their country's battles but have promised to pay their salaries while they are in service, Henry Ford's workmen will not have a job on their return, much less will they receive pay while fighting for their country.

Ford superintendents refused to say if there are any guardsmen employed in the plants but it is known that some seventy-five men of the militia are Ford employees.

No provision will be made by Ford for their wives and families.

Remember Absent Brothers and Friends.

The various issues of The Times for the coming week will be replete with accurate descriptions of beautiful pictures, and realistic descriptions of the Grand Encampment of the Knights Templar.

The entire week's festivities, including the elaborate pageant, parades, drills, street and building decorations and other features of surpassing merit, will make the forthcoming issues of The Times of unusual interest to absent Knights Templar and others not present at the encampment.

Remember your out-of-town brothers and friends by sending them The Times, which may be mailed for one week to any address in the postal union for 25 cents. Leave orders at The Times Main Office, First and Broadway; Times Branch Office, 616 South Spring street, or with any regular Times agent or route man.

Classified Real Estate

advertisements in the Sunday Times must be received before 9 p.m. Saturday. Classified "Want Ads," etc., will be accepted until 11 p.m. Saturday.

VACATION PAY FOR SOLDIERS.

Government Employees Who Enlist will Get Forty-five Days' Pay.

[BY A. P. NIGHT WIRE.]

WASHINGTON, June 21.—Government employees who enlist with the National Guard for Mexican border service will receive pay for at least forty-five days of their absence, according to an opinion by the Attorney-General today. It was said no plan could be worked out whereby they could receive pay for their full period of enlistment without a special act of Congress. Section 30 of the new army bill provides for a fifteen-day leave for military training. In addition to this thirty days' annual leave with pay is provided for governmental employees.

Counselor.

VETERAN CONSUL TO SEE FUNSTON.

LOUIS HOSTETTER IS CALLED FROM LOS ANGELES.

For Eleven Years in Charge of Affairs in Sonora, American Official will Go to San Antonio to Lend Weight of His Advice and Experience.

According to telegraphic advices received last night from Washington, Louis Hostetter, American Consul at Hermosillo, who arrived in Los Angeles yesterday morning, has been ordered by Secretary Lansing to report at once to Gen. Funston at San Antonio. Mr. Hostetter, who is at the Hooper apartments, in this city, last night refused either to affirm or deny this report, but admitted he might have to leave Los Angeles within a short time.

The American Consul, who for the past eleven years has ruled the fortunes of practically all foreigners in Southern Sonora, is perhaps better fitted to give the United States government advice concerning the present conditions in Mexico and their import than any other living American.

DECIDES TO LEAVE.

When the situation became acute he decided it to be best to order all Americans and foreigners out of his jurisdiction, into the United States, and made arrangements with Adolfo de la Huerta, present Governor, and Gen. P. Elias Calles, military commander, for their safe conduct to this country.

When his charges were safely out of Mexico, Mr. Hostetter discovered he had nothing to do, and, as it was horribly hot in Sonora, he decided to come to Los Angeles himself, to visit his wife. Because of his close personal friendship with President Carranza, Gen. Obregon and other high Mexican officials, he had nothing to fear personally.

CASE OF HYSTERIA.

"The people of Mexico are at present suffering from a case of acute hysteria," Mr. Hostetter said last night. "They don't know what they want to happen. Most of them don't want war, but feel it their duty to fight if called. Wonderful newspaper reports of exaggerated Mexican victories over the American troops have gradually worked the peons into a state of frenzy. The great trouble is that the mass of poor Mexicans are ignorant. They know only what fanciful generals tell them.

"In Sonora Americans are safe. All throughout this trouble they have been treated with great courtesy by the Governor and his military aides. According to their version of the trouble the war is being brought about because it is the only way the various military divisions of Mexico can be held together."

"Old Spring"

HUGHES VISITS FORMER SHI

Republican Candidate to Brown Gra

Tells Students 'Americ Facing Great Qu

Secretary Lane Spe the Same Platform

[BY A. P. NIGHT WIRE.]

PROVIDENCE (R. I.) June Charles E. Hughes, Republican Presidential nominee, today addressed the graduating class and Brown University that the spirit was not to be fo room by such nice conviction was notorious sence, but was to be men who have thought finally believe in

"And in that spirit tion lies our manhood," tinued. "This is not a casion, but it is only for this informal word to for I know full well that are before us. I know lems that will confront ica after this war and know all the opportunities possess must be drawn them, and I am here wi ers as I possess, to be are desired, at the country."

LANE TALKS.

Before making his nominee had listened to "The Spirit of America," tary of the Interior Lane said that mad, hyphenated tions in New England that Americans were national spirit and self-satisfied weaklings" him; that the Americ achievement was as as ever, and that weakening in national ideals ering of national ideals birth of the republic.

"The American spirit war, not because Am afraid to fight, but because too busy with other Important than war," said "The spirit of America war, not because we love cowardly and fear death, cause we have grown love softness, nor even have become conscious the Prince of Peace. America have something do. We are discovering try. We have no time for are doing something so important. We are at the greatest of all When war comes to a comes because we are at peacefully to work. What Roger Williams be let alone, to have the to show what man can d

THEN AND NOW.

"I am here," said Mr. a member of the class once called the sorriest in college. in those days the time now. We did not have pool, a gymnasium, dormitories, or even a window pane of glass in our dormitory windows about the American what kept us warm. kept us alive. That's are here.

"When I come back I am not thinking of bells or shrines. I am thinking of college men, warm-hearted American men, dom of speech and free cussion, men having the democracy to deal with which our democracy is and must settle."

Mr. Hughes's address for the men of Brown was devoted almost wholly traditions and to recalling of thirty-five years ago, tended the university.

"I merely want to say mal word to you," he said, an old graduate, for I am in that character. I draught from the old I plunged into the fight

HUGHES RATIFICATION OF COLOMBIA TREATY.

[BY A. P. DAY WIRE.]

WASHINGTON, June 21.—Prompt action toward securing ratification of the treaty to recompense Colombia for the secession of Panama was urged to President Wilson today by Senator Stone, chairman of the Senate Relations Committee. It is understood the Senator believes that ratification of the treaty would have a good effect upon Latin-American countries at this time.

WILSON ALREADY IS HUNTING HELP.

[BY A. P. DAY WIRE.]

WASHINGTON, June 21.—In conference today with members of the Democratic National Committee Wilson indicated that definite plans for the fall campaign should be laid up until the Executive Committee meets. The Committee is appointed by the President hopes to get a group of active men to aid Chairman Vance C. Mc-

HAYNES
America's Greatest "Light Six"
Frank C. Curry, Consolidated Realty Bldg., Los Angeles, averaged 18 miles to the gallon in his Haynes Light Six on a trip to San Francisco and return. His average mileage in the city since purchasing the car has been more than 17 miles to the gallon. Mr. Curry's first set of tires yielded 12,000 miles before they were discarded.
Bekins-Speers Motor Co.
Pico at Grand Avenue
Broadway 90

Sixty-fourth Congress.

MORE BIG SHIPS FOR THE NAVY.

Senate Committee Wants to Build Eight this Year.

Four Dreadnaughts and Four Battle Cruisers Proposed.

Personnel of Enlisted Men will also be Increased.

[BY A. P. NIGHT WIRE.]

WASHINGTON, June 21.—A proposal for four battle cruisers and four dreadnaughts in this year's naval construction programme was discussed today by the Senate subcommittee, before which the naval bill is pending. While no decision was reached Chairman Tillman predicted after the conference that the eight capital ships plan would be approved, and Senators Swanson and Lodge, the other two members, said a substantial increase was certain over the House building programme of five battle cruisers and four dreadnaughts.

President Wilson and Secretary Lansde outlined to Senators Tillman and Swanson at a White House conference yesterday their belief that the House building provisions should be expanded. The administration's determination, Mr. Tillman said today, had fouud a ready response in the subcommittee, which had indicated its willingness at least to back the President's recommendations. It is understood that eight capital ships would more than satisfy the administration, and that four battle cruisers and three dreadnaughts is the most it has hoped for.

PERSONNEL TO GROW.

"We are going to give the navy the entire increase in personnel that we ask for, too," said Senator Tillman. "I think the total enlisted strength they want is about 70,000 men, or an increase of 20,700 men. The subcommittee already has practically agreed on that. We are seeking to get the revised bill to the committee the last of the week and will try to get it in the Senate early next week."

The record of Secretary Daniels was defended in the Senate during the day in a prepared speech by Senator Thomas. He declared that the criticisms of the Secretary originated with those who "could not get him" and with self-seeking contractors.

MORE AIRSHIPS FOR THE ARMY.

[BY A. P. NIGHT WIRE.]

WASHINGTON, June 21.—Republican members of the House after a month ago, amended the army bill so as to provide for an increase of $2,000,000 in the aeroplane appropriation, carried an amendment through the committee of the whole today for a similar increase in the army bill.

The increase from $1,222,100 to $3,222,100 would provide for an additional 300 machines.

Majority Leader Mann, who offered the amendment, said the aviation service was in a deplorable condition and should be built up immediately. Only two Democrats, Representative Hurlburt of New York, and Rouse of Michigan, voted for it. An amendment offered by Mr. Gilbert to increase the appropriation by $14,000,000 was defeated overwhelmingly.

Mexico was brought into the debate several times, but no general discussion of the question developed. The House adopted without opposition an amendment providing that the employees of the government may be called into service with the National Guard shall be given their positions when mustered out, but denied a proposal to increase the pay of Guardsmen from $15 to $30 a month during the active service.

Debate on the bill will continue today.

TO PASS BILL TODAY.

The army appropriation bill carries a total of $157,000,000, an increase of $55,000,000 over last year. It is expected to be passed by today afternoon.

During the debate Republican Leader Mann read into the record letters from Secretary Lansing's note to the Mexican government replying to outrages against Americans.

"If these statements are true, as I undoubtedly are," he said, "it is the everlasting shame of the American republic."

Representative Gardner objected that the bill did not provide sufficient appropriations for the equipment of cannon and artillery ammunition for the National Guard.

Representative Hay, chairman of the Military Committee, said the department had the Mexican situation well in hand.

"The President," he added, "is trying to pursue his course which will bring peace and honor to the United States and, I trust, to Mexico."

FORCES RATIFICATION OF COLOMBIA TREATY.

[BY A. P. DAY WIRE.]

WASHINGTON, June 21.—Prompt action toward securing ratification of the treaty to recompense Colombia for the secession of Panama was urged to President Wilson today by Senator Stone, chairman of the Senate Relations Committee. It is understood the Senator believes that ratification of the treaty would have a good effect upon Latin-American countries at this time.

WILSON ALREADY IS HUNTING HELP.

[BY A. P. DAY WIRE.]

WASHINGTON, June 21.—In conference today with members of the Democratic National Committee Wilson indicated that definite plans for the fall campaign should be laid up until the Executive Committee meets. The Committee is appointed by the President hopes to get a group of active men to aid Chairman Vance C. Mc-

ican People.

"Old Spring."

HUGHES VISITS FORMER SHRINE

Republican Candidate Talks to Brown Graduates.

Tells Students 'American Spirit' Facing Great Question.

Secretary Lane Speaks from the Same Platform.

[BY A. P. NIGHT WIRE.]

PROVIDENCE (R. I.) June 21.—Charles E. Hughes, Republican Presidential nominee, today told graduating class and alumni of Brown University that the American spirit was not to be fed in the closet room by such nice balancing of conviction was notorious by its absence, but was to be expressed by men who have thought it all out and finally believe in something.

"And in that spirit and conviction lies our manhood," he continued. "This is not a question, but it is only fair that I use this informal word to you. I never expected to be in this position. I dreaded the responsibility, for I know full well the problems that are before us. I know the problems that will confront us in America after this war shall end. I know all the constructive power possess must be drawn upon to solve them, and I am here with such powers as I possess, to be placed, as they are desired, at the disposal of my country."

LANE TALKS.

Before making his address the nominee had listened to a speech by Franklin K. Lane, Secretary of the Interior. Lane, he said that said, lugubrious predictions in New England newspapers that Americans were "losing their national spirit and becoming self-satisfied weaklings" had annoyed him; that the American spirit, achievement was as strong as ever, and that there had been no weakening in national spirit or quickening of national ideals since the birth of the republic.

"The American spirit is not afraid of war, not because Americans are afraid to fight, but because they are too busy with other enterprises more important than war," said Mr. Lane.

"The spirit of America is not afraid of war, not because we have become cowardly and fear death, as the cause we have grown fatter and love softness, nor even because we have become conscious converts to the Prince of Peace. But because America have something better to do. We are discovering what we can try. We have no time for war because we are doing something so much more important. We are at work. We are in the greatest of all adventures. When war comes to a democracy it comes because we are not succeeding peacefully to work.

"What would we fight for? Is it that Roger Williams fought for—to be let alone, to have the opportunity to show what man can do for man?

THEN AND NOW.

"I am here," said Mr. Hughes, "as a member of the class of 1881. Our class once called the smallest contingent in college. We did not have in those days the things we have now. We did not have a swimming pool, a gymnasium, a new dormitories. I don't believe we had a whole pane of glass in any of our dormitory windows. What was about the American spirit that kept us alive. That's the spirit that are here.

"When I come back to Brown I am not thinking of building a shrine. I am thinking of the college men, warm blooded, hearted American men, battling for freedom of speech and freedom of discussion, men having the courage of democracy to deal with problems which our democracy is here to solve and must settle."

Mr. Hughes's address, which was for the men of Brown University, was devoted almost wholly to traditions and to recalling to them, of thirty-five years ago, when he attended the university.

"I merely want to say this informal word to you," he said, "as an old graduate, for I am interested in that character, to see you start straight from the old spring from which I plunged into the fight."

NES

est Light Six"

, Consolidated
Los Angeles,
es to the gallon
Light Six on a
ncisco and re-
ge mileage in
purchasing the
more than 17
llon. Mr. Cur-
fires yielded
fore they were

s Motor Co.
nd Avenue
A1233

Sixty-fourth Congress.

...RE BIG SHIPS FOR THE NAVY.

...Committee Wants to Build Eight this Year.

...Dreadnaughts and Four Battle Cruisers Proposed.

...ment of Enlisted Men will also be Increased.

[BY A. P. NIGHT WIRE.]

...HINGTON, June 21.—A proposal for four battle cruisers and ... dreadnaughts in this year's naval construction programme was ... today by the Senate subcommittee, before which the naval bill is pending. While no decision was reached Chairman Tillman said after the conference that the capital ships plan would be approved, and Senators Swanson and Lewis, the other two members, ... substantial increase was certain over the House building programme of five battle cruisers and ... dreadnaughts.

President Wilson and Secretary Daniels ... to Senators Tillman ... at a White House conference yesterday their belief that ... building provisions should be ... The administration's ... Mr. Tillman said today, had found a ready response ... committee, which had indicated a willingness at least to ... President's recommendations. It is understood that eight ... would more than satisfy the administration, and that ... cruisers and three dreadnaughts is the most it has hoped for.

PERSONNEL TO GROW.

"We are going to give the navy ... increase in personnel that ... for, too," said Senator Tillman, "but I think the total enlisted ... they want is about 70,000 ... an increase of 20,000 men. ... committee already has practically ... on that. We are seeking to get the revised bill to the ... before the last of the week ... try to get it in the Senate ... next week."

The record of Secretary Daniels ... scheduled in the Senate during ... in a prepared speech by Senator ... Thomas. He declared that the ... of the Secretary originated with those who "could not ... and with self-seeking con-

...AIRSHIPS FOR THE ARMY.

[BY A. P. NIGHT WIRE.]

...HINGTON, June 21.—Representatives of the House ... a month ago, amended the ... so as to provide for an increase ... $2,000,000 in the aeroplane ... carried an ... through the committee ... today for a similar ... in the army bill.

The increase from $1,322,100 to ... would provide for an additional ... machines.

Majority Leader Mann, who ... the amendment, said the aviation ... was in a deplorable ... and should be built up immediately. ... two Democrats, Representative ... of Michigan, voted for it. ... amendment offered by Mr. ... to increase the appropriation ... $11,000,000 was defeated ... unanimously.

... was brought into the debate ... several times, but no general ... of the question developed. ... House adopted without opposition ... amendment providing that ... employees of the government ... called into service with the ... Guard shall be given their ... when mustered out, but ... a proposal to increase the ... of Guardsmen from $15 to ... month during the active service.

... on the bill will continue to-...

...PASS BILL TODAY.

... any appropriation bill carrying ... total of $157,000,000, ... of $55,000,000 over last ... expected to be passed by to-...

During the debate Republican ... read into the record ... from Secretary Lansing's ... the Mexican government re-... outrages against Ameri-...

"If ... statements are true, as ... they are," he said, "it ... everlasting shame of the ... republic."

Senator Gardner objected ... bill did not provide sufficient ... for the equipment ... and artillery ammunition ... National Guard.

Senator Hay, chairman of ... Committee, said the ... of the Mexican situation ... in hand.

"The President," he added, "is ... to pursue his course which ... power and honor to the United States, and, I trust, to ...

...RATIFICATION OF COLOMBIA TREATY.

[BY A. P. NIGHT WIRE.]

...HINGTON, June 21.—Prompt action ... securing ratification of ... to recompense Colombia for ... secession of Panama was ... to President Wilson today ... Senator Stone, chairman of the ... Relations Committee. It is ... that the Senator believes ... ratification of the treaty would ... good effect upon Latin-American countries at this time.

...ALREADY IS HUNTING HELP.

[BY A. P. DAY WIRE.]

...HINGTON, June 21.—In conference ... with members of the ... National Committee ... Wilson indicated that de... plans for the fall campaign ... held up until the Executive ... Committee is ap... The President hopes to ... group of active men to aid ... Chairman Vance C. Mc-

Wants Disavowal.

(Continued from First Page.)

Mexican charge that the American force fired up a dispatch bearer is absolutely ridiculous. One of the rigid rules of war which American soldiers are required to observe is never to fire on the bearer of a flag of truce. The belief here is that the American regulars of the Tenth were sent eastward by Gen. Pershing on the basis of information he had received to reconnoiter and that they were ambushed by a surprise attack with machine guns. The American detachment was probably greatly outnumbered, as the reconnoitering party was probably not greater than a squadron of cavalry, if larger than a troop.

From their knowledge of the location of troops in Mexico, army officers, assuming from the report that a part of the Tenth Cavalry was engaged, assume that particular detachment sent toward Villa Ahumada and figuring in the Carrizal fight was commanded by Maj. Ellwood W. Evans, commanding the first squadron of the Tenth Cavalry and a Marylander by birth.

Administration officials could not conceal the anxiety they felt as a result of the press reports regarding the fight at Carrizal. When President Wilson reviewed the District of Columbia militia, marching to Fort Meyer in the rain this afternoon, he had information in his possession which indicated a chance of a satisfactory adjustment of the Mexican situation.

ACTION OF CARRANZA.

He had been informed by Consul-General Rodgers at Mexico City that Gen. Carranza and his Cabinet were in secret session considering the American note and he had reason to believe that a reply would be made which would lead to further discussion and pave the way toward a settlement based upon co-operation in clearing Northern Mexico of all bandits. He knew that Gen. Carranza and his principal lieutenants realized the inadvisability of casting their fortunes on the hazard of war. Moreover he had been informed that the allied powers, Spain and the countries of Latin America were applying pressure on the Carranza authorities to induce them to preserve peace. It is feared tonight, however, that the Mexicans will be so inflamed by the reports of the Carrizal engagement, so convinced that they can lick the "gringos," that public sentiment will be aroused and Carranza's hand will be forced.

LATIN-AMERICAN MEDIATION.

The question of mediating between the United States and the Carranza government has been considered by some of the Latin-American diplomats in Washington. The sentiment of the corps is against anything of the kind at this juncture. It is significant that these diplomats do not believe there will be war and have no desire to complicate the situation or to lend it the extremity it does not possess by tendering their good offices.

It is evident also the sentiment of the Pan-Americans is entirely and completely with Mexico. They hold that the American expedition has, in fact, become occupation. They have some sympathy with Carranza though they deplore the tone of his recent note.

It developed today the greatest care is being exercised by the War Department to equip the National Guard before sending it to the border. Some of the more efficient troops, especially those nearest the border, will go just as soon as their mobilization is completed. The California, Kansas and Missouri militia today were directed to proceed to the border. But the situation does not justify, it is said, the hurrying south of all the militia called out. What the regular army officers desire is time in which to harden and train the men, so that when they do reach the Mexican frontier they will be able to perform satisfactory service.

It will be an expensive job to transfer the 97,000 men called to the colors to the stations assigned them under Gen. Funston's command. Indeed, the mere cost of mobilizing the militia and providing them with tents, clothing, animals and munitions will run into the millions.

CALIFORNIA LEADS IN CANTALOUPES.

[BY A. P. DAY WIRE.]

WASHINGTON, June 21.—Increase in watermelon acreage and a slight decrease in that of canteloupes this year is reported by the Department of Agriculture. In fifteen principal producing States watermelon acreage is 100,965, compared with 88,508 acres last year, and canteloupe acreage is 41,273, compared with 41,981 acres last year.

Georgia with 27,663 acres leads the States in watermelon growing and California with 14,935 acres leads in canteloupe culture. Both States show increased acreage over last year.

Other States with big watermelon acreage are: Florida, 20,626 acres; Texas, 17,406; South Carolina, 6860; Oklahoma, 6195; North Carolina, 6078; Alabama, 5484; California, 4917, and Virginia, 9686.

Largest acreages in canteloupes were: Georgia, 5978; North Carolina, 5734; Colorado, 3677, a decrease of more than 2000 acres from last year; Arkansas, 2675; Arizona, 2000; Florida, 1539; Texas, 1107, and South Carolina, 1035.

WILSON DECLINES TO TALK PEACE.

[BY A. P. NIGHT WIRE.]

WASHINGTON, June 21.—Explaining that he had fully expressed his views on peace at the recent convention of the League to Enforce Peace, President Wilson today declined an invitation to address the Baltimore branch of the peace organization next Tuesday night.

WILSON REFUSES TO AID SUFFRAGE.

[BY A. P. DAY WIRE.]

WASHINGTON, June 21.—An interpretation of the suffrage plank of the Democratic platform was sought from President Wilson today by Mrs. D. E. Hooker of Richmond, Va., acting as spokesman for the Congressional Union for Woman Suffrage. She left the White House with the report that the President stated the plank meant the question should be decided by the States, not by Federal action, and still held to his refusal to urge the passage of the Susan B. Anthony suffrage amendment to the Constitution.

"The President said he hoped the Democrats in writing the St. Louis plank would not be accused of insincerity and 'bunko,'" said Mrs. Hooker. "He also said he hoped the plank meant what it said."

Mrs. Hooker said Charles E. Hughes, the Republican nominee for President, also would be "reached" by suffrage workers.

Up-to-date.

CHASE BANDITS IN AUTOMOBILES

Texas Sheriff and Posse are After Band of Raiders.

Mexicans Located Eighteen Miles North of Line.

One Captured American Escapes and Leads Pursuers.

[BY A. P. NIGHT WIRE.]

SAN ANTONIO (Tex.) June 21.—Two hundred men under the direction of Sheriff John Tobin were watching every trail on and near the Masterson ranch, eighteen miles northwest of here, tonight in the hope that before morning the little group of Mexican bandits that yesterday began raiding near here would ride into the trap. The posses organized by Sheriff Tobin had been increased tonight by a large number of farmers, a few civilians from here, and a contingent of city police.

The bandits were riding horses, but their pursuers were conducting their chase in a more modern method. The 200 persons scoured the country in automobiles, while other automobiles carried provisions late today to the camps that had been selected for the night.

Riding with the posses was Florencio Valdares, one of the Mexicans impressed yesterday by the bandits. He had escaped, bringing with him the rifle and ammunition with which the bandits had equipped him. He said the leader of the bandits, whose number he placed at ten, was called by them "Pancho" Soso. Soso told his prisoners that he was authorized to recruit Mexicans wherever he could get them to "fight for First Chief Carranza."

After they carried him and Manuel Lopez away yesterday morning, Valdares said the bandits had impressed in their service three or four others. Where the bandits expected to go or the details of their plan he did not learn.

The trail found today indicated the bandits were moving northward towards San Marcos.

Judgment.

KEEP OPERATORS OUT OF THE ARMY.

CLARENCE MACKAY AGAINST THEIR ENLISTMENT.

Head of Postal Company Thinks His Employees will be of More Service if They Serve in Regular Capacity than as Soldiers or Officers.

[BY A. P. DAY WIRE.]

NEW YORK, June 21.—In a letter to a recruiting officer for the Plattsburg military training camps Clarence H. Mackay, president of the Postal Telegraph and Cable Company, declares that from a national point of view it is a mistake for a telegraph company to have its operators prepare for and enlist in the regular army instead of serving their country in the capacity for which they are peculiarly fitted.

The company had been asked to grant to some of its operators a four weeks' leave of absence to attend the Plattsburg camps. In his reply, made public today, Mr. Mackay wrote:

"It may not have occurred to you that telegraph operators are needed in time of warfare more as telegraph operators than as soldiers or officers. The attendance of these operators at the camp at Plattsburg would not aid the nation anywhere near so much as to have them available for telegraph purposes in case of war."

ADMIRES WILSON, SANITY IS DOUBTED.

[BY DIRECT WIRE—EXCLUSIVE DISPATCH.]

NEW YORK BUREAU OF THE TIMES, June 21.—Amos F. Eno, whose will, by which millions were left to Columbia University, is being contested by relatives because of his alleged mental incompetency when he made the document, was an admirer of President Wilson, and this fact was offered in evidence today as proof that Mr. Eno was of a sound and disposing mind. Mrs. Helen Desperrins, his former housekeeper, as a witness for the contestants, testified in the Surrogate's Court today of the testator's admiration of the President for his treatment of the European war situation. He admired the hands-off policy of Mr. Wilson, said the witness. This approval by Mr. Eno was expressed during the summer of 1915 at the time, it is contended by the contestants, that he was not of "sound mind and memory."

SOLDIERS TO EAT IN PITTSBURGH.

[BY A. P. NIGHT WIRE.]

PITTSBURGH, June 21.—Pittsburgh will follow the precedent established in the Civil War and feed all soldiers passing through this city. No soldier passing through the city will go hungry.

WILSON REVIEWS DISTRICT GUARD.

[BY A. P. DAY WIRE.]

WASHINGTON, June 21.—President Wilson, standing without an umbrella in a drizzling rain on the curb in front of the White House with Secretary Baker and Col. Marts, his military aide, today reviewed the District of Columbia National Guard as it marched by on the way to its camp.

Remember Absent Brothers and Friends.

The various issues of The Times for the coming week will be replete with accurate accounts, beautiful pictures, and realistic descriptions of the Grand Encampment of the Knights Templar.

The entire week's festivities, including the directorial pageant, parades, drills, street and building decorations and other features of surpassing merit, will make the forthcoming issues of The Times of unusual interest to absent Knights Templar and others not present at the encampment.

Remember your out-of-town brothers and friends by sending them The Times, which may be mailed for one week to any address in the postal union for 25 cents. Leave orders at The Times Main Office, First and Broadway; Times Branch Office, 619 South Spring street, or with any regular Times agent or route man.

MAYOR CALMS EL PASO PEOPLE.

Declares City will be Safe and Sees no Cause for Alarm.

[BY A. P. NIGHT WIRE.]

EL PASO (Tex.) June 21.—Tom Lea, Mayor of El Paso, issued a statement tonight in which he urged the people of the city to remain calm in the crisis. He said: "The military and civil authorities have made every preparation to protect El Paso in any eventuality and no cause for alarm should be found in the reported engagement between Americans and Mexican forces at Carrizal. Business is progressing in the normal way and there is absolutely no cause for apprehension for the safety of any person in this city."

Alarms Border.

(Continued from First Page.)

a marriage with the already much married Villa, who sent her to Los Angeles to live with her infant child, intending at that time to follow her.

She came here in charge of a Col. Farias, who had been Governor of Torreon and was allowed to depart therefrom by Villa on condition that he would chaperone Mrs. Villa. They took a house in the Westlake district in Los Angeles and lived in daily expectation of word from Villa that never came.

No one could find out whether she is going back with the expectation of finding Villa or whether she has given him up.

Just as her car started across the bridge tonight to take her back into the turbulent unrest and dangers of Mexico, she said wistfully, "Los Angeles is a very, very beautiful city."

Ominous.

JAPANESE WARSHIP REPORTED AGROUND.

MEXICAN GOVERNOR THINKS IT WAS PURPOSELY BEACHED.

Civil Executive of Sonora Telegraphs that Several Other Vessels of Mikado's Fleet are in Same Vicinity—Rumor Denied by Persons in San Diego.

[BY DIRECT WIRE—EXCLUSIVE DISPATCH.]

DOUGLAS (Ariz.) June 21.—Adolfo de la Huerta, civil Governor of Sonora, has telegraphed from Hermosillo to the Mexican commander at Nogales that a Japanese warship is aground near Tiburon Island, ninety miles up the Gulf of California from Guaymas. Several other Japanese war vessels, he said, are in the same vicinity.

The message indicated that De La Huerta believes the warship has been purposely beached in order that the Japanese may have a pretext for remaining near the Mexican coast. He states that but little effort is being made to float the vessel.

De La Huerta also informed several of the commanders in Sonora that he understands a shipload of arms and ammunition is en route to the West Coast of Mexico from Japan.

This information was made available to the International News Service by Mexicans who are more friendly with the United States than they are with De La Huerta.

REPORTS ARE DENIED.

[BY A. P. NIGHT WIRE.]

SAN DIEGO, June 21.—Persistent reports heard here recently that a Japanese squadron has been sighted in Mexican waters, were officially denied today by persons in touch with the situation along the West Mexican Coast. The latest rumor was that several Japanese warships were anchored at an island in the Gulf of California.

JAP IS KILLED BY AMERICANS.

[BY A. P. DAY WIRE.]

WASHINGTON, June 21.—Killing of a Japanese liquor vender by American soldiers near the camp at Namiquipa, Mex., was reported to the War Department today by Gen. Pershing. The man was shot during a row with three troopers who had escaped through the guard line and wanted liquor. Gen. Pershing said an investigation had failed to reveal their identity.

In Line.

COL. ROOSEVELT IS FOR HUGHES.

WILL ANNOUNCE HIMSELF UNQUALIFIEDLY IN LETTER.

Progressives to be Told the Republicans Must Unite to Turn the Democrats Out and Restore Prosperity to the Country—Absolutely Refuses to Run.

[BY DIRECT WIRE—EXCLUSIVE DISPATCH.]

WASHINGTON BUREAU OF THE TIMES, June 21.—Col. Roosevelt is going to announce himself unqualifiedly for the election for Mr. Hughes.

Such is the prediction made here by a number of the colonel's close personal friends and political associates.

Also it is the expectation of many Republican leaders, who are wearing broad smiles these days.

The announcement in favor of Hughes, it is said, will be made in a letter which Mr. Roosevelt will write to the Progressive National Committee declining absolutely to be the candidate of the third party for the Presidency in the campaign this year. In his letter, according to those who claim to know, the former President will outline the reasons why he will not run on the third ticket. These reasons will consist largely of reasons why, in his mind, the people of the country should unite to turn Wilson and the Democratic party out of national control. They will deal largely with international questions, but also with purely domestic issues.

It is the general belief here that the Progressive National Committee, after considering Mr. Roosevelt's letter, will decide not to nominate another man for the Presidency, but to support the Hughes and Fairbanks ticket. The National Committee is expected to urge the State organization to continue their activity in particular localities for local purposes, in order that the framework of the party can be kept intact, for use in the future.

Victor

"HIS MASTER'S VOICE"

A Fourth of July bristling with patriotism

With a Victrola and Victor Records you and your family can have the "best Fourth ever." You can have a celebration in your own home that is right in keeping with the spirit of the day.

You can hear patriotic speeches and national songs and stirring band music that will renew the fires of patriotism and instil a greater love of country.

You can easily arrange a program like this from the many patriotic selections listed in the Victor Record catalog:

American Patriotic Airs	Pryor's Band	35137	10	$0.75
America	Sousa's Band			
Give Me Liberty or Give Me Death	Harry E. Humphrey	35327	12	1.25
Hail Columbia	Harry Macdonough and Hayden Quartet	16895	10	.75
Yankee Doodle	Billy Murray and Hayden Quartet			
Stars and Stripes Forever March	Sousa's Band	35227	10	.75
Declaration of Independence (Part I)	Harry E. Humphrey	35291	12	1.25
Declaration of Independence (Part II)	Harry E. Humphrey			
Songs of America, No. 1	Victor Mixed Chorus	31854	12	2.00
America Forever	Pryor's Band	35122	12	1.25
Wake Up, America!	Frederick Wheeler	17691	10	.75
Fourth of July in Jayville Center	Harlan, Stanley and Chorus	16328	10	.75
Star Spangled Banner	Victor Military Band	17581	10	.75
Hail Columbia	Victor Military Band			

Go today to your nearest Victor dealer's and arrange for your Fourth of July celebration. He will gladly play any music you wish to hear and demonstrate the various styles of the Victor and Victrola—$10 to $400.

Victor Talking Machine Co., Camden, N. J.

Important warning. Victor Records can be safely and satisfactorily played only with Victor Needles or Tone-Arm Styles on Victors or Victrolas. Victor Records cannot be safely played on machines with jeweled or other reproducing points.

Victrola

Right Here in California

Thousands Are Wearing and Enjoying Styleplus Clothes

You cannot pay more
Nor can you pay less
Than Seventeen Dollars
For a Styleplus Suit.

Styleplus Clothes $17
"The same price the nation over"

You cannot get less
But you do get more
Than $17 worth
In a Styleplus Suit.

Consult Your Own Interests and Investigate Styleplus Clothes
All-wool fabrics. Latest styles. Guaranteed tailoring. Models to fit everybody.

¶ If you are looking for some particularly strong values in $25, $30 and $35 suits, do not fail to inspect our large assortment of worsteds, cheviots and serges. These are all artistically fashioned and handsomely tailored.

¶ Spruce up this week. Here are some attractive togs: Sport coats, $7.50; flannel trousers, $5; silk fiber and all-silk shirts, $2.50 and $2.75; genuine Panama hats, $3.50 and $5; sailor straws, $1.50 up, etc., etc.

Headquarters for Men's Correct Apparel

Scott Bros

425-427 South Spring Street

The Only Styleplus Store in Los Angeles.

Walsh Dancing Academy

Special rates for a limited time.
10 Class Lessons and 4 Private Lessons $2.50. 8 Private Lessons for $5, by professional instructor; all lessons under the direction of expert authority on dances and steps.
ALL LADIES FREE next Saturday evening at our select dancing party. Bring this ad.
340 So. Hill St.
Near Fourth.
A494122; Main 4554.

BELL-ANS

Absolutely Removes Indigestion. One package proves it. 25c at all druggists

Stewart

321 West Third St. 3rd Floor

$25 SUITS

Take Elevator. Save $10

Bankrupt Stock of Holmes Music Co.

422 S. Broadway

ON SALE

Pianos and Player Pianos at Less than Original Cost

DR. T. W. YOUNG Phone A1511

AND ASSOCIATES

Extracting Specialist, Vitalized air used. No cocaine, gas or harmful drugs. No bad after effects. Open evenings.
Guaranteed Plates.....$5.00
Fillings .....50c up
Crowns and Bridgework....$4.00
S. W. Cor. 7th and Broadway.

The Times Free Information Bureau
619 South Spring Street

THE TIMES FREE INFORMATION AND RESORT BUREAU is for the accommodation and benefit of persons seeking interesting routes of travel, desirable hotels and rest, recreation and recuperation at the seashore or in the mountains.

Particulars are furnished by competent attendants and by correspondences to the general public regarding rates and attractions of railroad and steamship lines, hotels and pleasure and health resorts. Photographs, descriptive circulars and transportation literature are kept on hand for inspection and distribution. Times readers can obtain here in a few minutes without the delay incident to writing for it, all the information necessary for a safe and enjoyable journey or vacation. This service is absolutely free. Literature may also be obtained at the New Times Building, Broadway at First street.

PERSONS CONTEMPLATING VISITING LOS ANGELES ARE PRIVILEGED TO HAVE THEIR MAIL ADDRESSED TO THE BUREAU.

Resorts

Plan Your Vacation With the Aid of

The Times Information Bureaus

619 South Spring, and Broadway at First

Literature distributed and information disseminated relative to Hotels, Apartments, Camps, Resorts, Amusements and Railway and Steamship Lines.

Well informed persons in charge, capable of answering all inquiries.

Call or Telephone—Sunset Main 8200, Home 10391

This Service is Absolutely Free

COME TO CALIFORNIA'S IDEAL ISLAND RESORT

CATALINA

NOW OPEN FOR THE SEASON
AMPLE ACCOMMODATIONS FOR EVERYONE.
Here is the place of all places to spend your week-end holidays or annual vacation. Every necessity is right here for pleasure, rest or comfort.
Hotels, Camps, Cottages, Restaurants, Confectioneries, Ice Cream Parlors, Grocery Stores, Dry Goods Stores, Drug Stores, News Stands, Photo Supplies, Curio Stores, Barber Shops, Billiard and Pool Parlors, Modern Fishing Launches, Glass Bottom Row Boats, Glass Bottom Power Boats, Searchlight Trips at Night, Mountain Trips by Coach and Horseback, Finest Tennis Courts and Golf Links in America.
And hundreds of amusements and games, including fishing, swimming and hiking, etc., etc. Safest beach for the kiddies.
For further particulars inquire P. E. Information Bureau or The Times Resort Bureau, 619 South Spring Street
PURCHASE TICKETS AT BANNING'S OFFICE, P. E. BUILDING.

CATALINA

CANVAS CITY and ISLAND VILLA—Open June 15, 1916.
METROPOLE CAFE—Open July 1, 1916.
BAND CONCERTS EVERY EVENING IN THE AMPHITHEATER, and DANCING IN THE LARGE PAVILION EVERY EVENING EXCEPT SUNDAYS—COMMENCING JULY 1ST, 1916—FREE TO PATRONS OF WILMINGTON TRANSPORTATION COMPANY (Banning Line) STEAMERS ONLY.
For reliable information, folders and reservations, inquire
BANNING COMPANY, Agents, 104 (Main Entrance) Pacific Electric Bldg., Los Angeles. Phones: Sunset, Main 36; Home 10664.

ARLINGTON HOTEL
SANTA BARBARA

An absolutely Fireproof Hotel—All Outside Rooms, affording plenty of light and air—Headquarters for Tourists from all parts of the world. Private Lavatories in connection with all rooms. Ideal climate the year round. Automobile road is now perfect. 3½ hours' run Los Angeles to Santa Barbara. Unexcelled facilities for care of automobiles in hotel grounds.

E. P. DUNN, Lessee.

The Only Large Resort Hotel in Santa Barbara Having Golf Grounds

One visit at the Virginia will convince you of its excellence of cuisine and its thoroughness of service. Center of social events.
Absolutely Fireproof
American Plan
Hotel Virginia Long Beach
"The House of Hospitality"
Electricity, refinement and hospitality are delightfully blended here. Guests enjoy the refreshing delights to the utmost. Make this popular hostelry your home-and rendezvous. Garage adjoining to drivers and owners. Perfect golfing at the Virginia Country Club, only a few minutes' ride from the hotel. Golf privileges accorded guests. Write for booklet.
GEO. F. KEISTER, Mgr.

RADIUM SULPHUR SPRINGS
Natural Radio-Active Mineral Water
DRINK AND BATHE IN LIQUID SUNSHINE
IT SPARKLES AND FOAMS LIKE CHAMPAGNE
Hot Baths and Treatments for Rheumatism, Sciatica, Neuritis, Paralysis, Locomotor Ataxia, Poor Circulation, Stomach, Liver, Kidney, Diabetes, Bright's, Blood, Heart and Nervous Diseases, Female Troubles. Doctor's advice free. Water delivered. Send for Booklet. Fare 5c. Phone 50601.
Melrose Avenue Cars Direct to Springs. Los Angeles.

Mt. LOWE Scenic Wonderland Trip of America $2
DAILY EXCURSION FARE. FIVE TRAINS DAILY.
TICKETS FROM AGENTS, LOS ANGELES, MAIN ST. STATION.

GLENN RANCH RESORT 2½ hours from L. A. by auto. Est. 25 yrs. Completely furnished housekeeping tents, $6 up. First-class hotel service, $2.75 per day. All kinds of amusement, trout fishing, tennis, dancing, etc. Phone San Bernardino 173. Owners, Douglas Champion and Theodore T. Harper.

NEW MILL CREEK BOULEVARD COMPLETE TO FOREST HOME
Big Formal Opening Saturday, June 17. Make reservations now.
PECK-JUDAH—Times Information Bureau
FRANK CULVER, JR., Mgr. FOREST HOME, CAL.

San Francisco Hotels

KNIGHTS TEMPLAR
SPECIAL RATES
AT THE HOTEL STEWART
San Francisco
On Geary St., just above Union Square. Takes Municipal car line direct to the door. Motor Bus meets trains and steamers.
Thos. Cook & Sons, Special Los Angeles Representatives, 315 So. Spring St.

Hotel "Von Dorn"
Turk and Eddy Sts.,
San Francisco

THE IDEAL HOTEL
for safety and comfort. Centrally located.
EUROPEAN PLAN, $1.00 UP
Special rates for parties. Take HOTEL VON DORN free bus. Meets all trains and steamers.
Wm. Roesmann, Ls. A. Agent, 904 S. Spring St.

KNIGHTS ATTENTION! HOTEL MANX
Powell St. at O'Farrell, San Francisco.
Ideal headquarters for Knights Templar. Commodious lobby. European Plan, $1.50 up. Management Chester W. Kelley, "Nearest to Everything." A. M. Culver, L. A. Agent, 334 South Spring St.

Superb Routes of Travel

IT COSTS NO MORE TO GO EAST
Via San Francisco—Portland—Tacoma—Seattle—Spokane—Through the Scenic Northwest. Choice of Ocean or Rail Routes To Portland or Seattle.
S.S. "Great Northern" and "Northern Pacific" Meals and Berth included at Sea.
TOUR
GLACIER NATIONAL PARK
This Summer.
Get Illustrated booklet and full information from C. W. Pfaelzer, G. P. & P. Agent,
606 South Spring Street.
Telephones: Broadway 1216; Home F1364.

Resorts

STURTEVANT'S CAMP Now open. Beautifully located 4 miles from Sierra Madre. Safe and easy trail. New dining room open. Furnished tents for housekeeping. Delicatessen and general store. Inquire Times Information Bureau, Peck-Judah, or address or phone J. M. Beard, Sierra Madre, Cal. Phone 256—4 Bells.

FEATHER RIVER INN AND CHALETS
Accommodations with or without bath. California's finest mountain resort. American plan. Rates $4.00 per day and up. For booklet address Clyde Opelt, Manager, Feather River Inn, Blairsden, Calif. First-class garage for automobilists.

Venice | Thos. H. Ince Rodeo—July 2, 3, 4th
BENEFIT ACTORS' FUND

Los Angeles Hotels and Apartments

Million-Dollar Popular-Priced
NEW ROSSLYN HOTEL
HART BROS., PROPS. $1 PER DAY UP.
800 ROOMS. LARGEST HOTEL ON COAST.
100 Rooms, $1.00—200 Rooms, $1.50—300 Rooms, $2.00—300 Rooms $2.50 to $3.00

MEALS 25 Cents
Best meals in the world—
Fifth and Main Sts.

Steamships

Summer Vacation Fares
THE WHITE FLYERS
YALE and HARVARD
937—Passenger License—937
$6.35 SAN FRANCISCO $10.50
One Way. Sailings Round Trip.
SUNDAY, TUESDAY, THURSDAY AND FRIDAY.
Return Limit Round Trip Tickets, 3 Months.
Daylight Excursions to
$2.35 SAN DIEGO $2.50
One Way. EVERY THURSDAY AND SATURDAY Round Trip.
Return Limit, 30 Days.
Special Summer Excursions to All Eastern Points. Through Tickets to Portland, Seattle, Tacoma, All Puget Sound and Alaskan Ports.
PACIFIC NAVIGATION CO.
Home P2067 611 South Spring Street. Broadway 8888
PASADENA OFFICE—86 East Colorado Street.
LONG BEACH OFFICE—123 West Ocean Ave.
OCEAN PARK OFFICE—149 Pier Ave.

San Francisco and Portland
WITHOUT CHANGE.
S.S. Beaver Sails Sunday, June 25
LOW FARES, INCLUDING MEALS AND BERTH
Round Trip Excursion Fares
Yellowstone and Glacier National Park and the Canadian Rockies.
Through Tickets to All Points in U. S. and Canada
Sailings June 25, 30.
C. G. KRUEGER, Dist. Pass. Agt., 517 S. Spring St. Home A3781; Main 1904.

FREE BERTH AND MEALS
$8.35 First Class San Francisco $5.35 Sta.
$23.35 First Class Seattle-Tacoma $13.35 Sta.
LEAVE LOS ANGELES 10:15 A.M. MONDAY AND THURSDAY
THE LARGEST SHIPS AND THE ONLY THROUGH SERVICE
Congress—Lic. 581 Governor—Lic. 547 President—Lic. 526 Queen—Lic. 511
$3 SAN DIEGO DAYLIGHT EXCURSIONS—Sunday and Wednesday, 9:15 A.M.
AND RETURN
THROUGH TICKETS TO ALL POINTS IN U. S., CANADA, ALASKA
PACIFIC COAST STEAMSHIP CO.
624 SOUTH SPRING STREET 115 West Ocean Ave., Long Beach. 119 East Colorado, Pasadena.

Steamships

PORTLAND
THE OCEAN WAY
ONLY 26 HOURS AT SEA
THE TWIN PALACES OF THE PACIFIC
S. S. GREAT NORTHERN
S.S. NORTHERN PACIFIC
The fastest and most luxurious Steamships in Pacific waters
SAILINGS FROM SAN FRANCISCO
Every TUES., THURS. & SAT.
SAME TIME AS FAST TRAINS
Thru tickets all Northern and Eastern Points via Northern Lines.
Stopovers at Glacier or Yellowstone Parks. Reduced fares, inc. meals and berths, on application.
Ticket Offices:
440 Merchants Nat. Bank Bldg.—G. N. Ry., 606 So. Spring
N. P. Ry., 436 So. Spring.

NEW ZEALAND
HONOLULU, SUVA, AUSTRALIA.
The Palatial Passenger Steamers
R.M.S. "NIAGARA" (20,000 tons) R.M.S. "MAKURA" (13,500 tons)
Sail from Vancouver, B. C., July 5, Aug. 1, 30. Steamers from San Francisco make close connection at Honolulu.
For rates, apply Canadian Pacific Railway, 605 South Spring St., Los Angeles, or to the Canadian Australasian Royal Mail Line, 440 Seymour St., Vancouver, B. C.

South America
PERU AND CHILE DIRECT
S.S. COLUSA ..... Sails June 17
S.S. SANTA CRUZ ..... Sails June 29
(From San Francisco)
W. R. GRACE & CO.
M. F. & C. H. McLaurin, Agts.
439 Mer. Nat'l Bank Bldg. M. 4800; A5104

American - Hawaiian
STEAMSHIP COMPANY
All sailings between U. S. Atlantic and U. S. Pacific ports are cancelled until further notice.
608 Merchants' Nat'l Bank Bldg.
Phones: Home 60679 Main 5461

A Blessed Boon to Busy Brides—easily and quickly prepared—full of strength-giving nutriment—the cleanest, purest, cereal food in the world—**Shredded Wheat with Strawberries.** A combination that is a joy to the palate and a perfect, complete meal. You don't know the greatest of all palate joys if you have not eaten it for breakfast or any meal.

Made at Niagara Falls, N. Y.

THE WEATHER ELSEWHERE.

Overcoats and Furs Brought Back Into Service Throughout East.

[BY DIRECT WIRE—EXCLUSIVE DISPATCH.]

CHICAGO BUREAU OF THE TIMES, June 21.—Chicago's temperature dropped to 52 deg. last night under a fourteen-mile north wind and rose to 57 deg. today. Overcoats and furs were hastily brought back into service. There was also cold rain of considerable volume. All the Middle West, excepting Iowa and Kansas, was colder than yesterday and there was much rainfall. All the Eastern States had rain, but temperatures were not lowered to any extent. The Texas Pan Handle reported 100 deg. above, being the hottest spot in the Union.

Other temperatures, furnished by the United States Weather Bureau:

	Max.	Min.
Abilene, Tex.	96	74
Boise, Idaho	58	36
Boston, Mass.	76	52
Buffalo, N. Y.	62	50
Calgary, Alberta	64	44
Denver, Colo.	64	52
Des Moines, Iowa	66	52
Dodge City, Kan.	90	68
Duluth, Minn.	64	42
Durango, Colo.	82	38
Eureka, Cal.	56	44
Flagstaff, Ariz.	70	52
Fresno, Cal.	70	58
Galveston, Tex.	86	80
Havre, Mont.	50	48
Helena, Mont.	48	...
Huron, S. D.	64	56
Jacksonville, Fla.	90	74
Kamloops, B. C.	74	56
Kansas City, Mo.	76	58
Knoxville, Tenn.	88	68
Memphis, Tenn.	92	76
Modena, Utah	70	50
Montreal, Quebec	66	52
Moorhead, Minn.	68	42
Mt. Wilson, Cal.	...	...
New Orleans, La.	90	68
New York, N. Y.	66	50
North Head, Wash.	56	50
North Platte, Neb.	60	54
Oklahoma City, Okla.	86	74
Omaha, Neb.	52	...
Pasadena, Cal.	...	56
Phoenix, Ariz.	94	68
Pittsburgh, Pa.	66	56
Pomona, Cal.	...	56
Portland, Or.	60	52
Rapid City, S. D.	60	56
Red Bluff, Cal.	80	56
Redlands, Cal.	...	56
Reno, Nev.	66	44
Riverside, Cal.	...	56
Roseburg, Or.	66	58
St. Louis, Mo.	74	58
St. Paul, Minn.	64	50
Sacramento, Cal.	80	42
Salt Lake City, Utah	48	46
Santa Barbara, Cal.	...	56
San Bernardino, Cal.	...	56
San Diego, Cal.	64	58
San Francisco, Cal.	70	50
San Luis Obispo, Cal.	76	42
Seattle, Wash.	60	50
Sheridan, Wyo.	58	42
Spokane, Wash.	66	40
Swift Current, Sask.	58	42
Tampa, Fla.	90	74
Tonopah, Nev.	60	26
Tucson, Ariz.	98	...
Washington, D. C.	80	64
Williston, N. D.	...	50
Winnemucca, Nev.	60	32
Winnipeg, Man.	74	52
Yuma, Ariz.	96	62

Remember Absent Brothers and Friends.

The various issues of The Times for the coming week will be replete with accurate accounts, beautiful pictures, and realistic descriptions of the Grand Pageant of the Knights Templar.

The entire week's festivities, including the colorful pageant, parades, drills, grand ball, and building decorations and other features of surpassing merit, will make the forthcoming issues of The Times of unusual interest to absent Knights Templar and others not present at the encampment.

Remember your out-of-town brothers and friends by sending them The Times, which may be mailed for one week to any address in the postal union for 25 cents. Leave orders at The Times Main Office, First and Broadway; Times Branch Office, 619 South Spring street, or with any regular Times agent or route man.

City Restaurants

JAHNKE'S TAVERN
524 S. SPRING
Adolph Jahnke Prop
Our Midday Special
50-Cent Luncheon
Is Unsurpassed
A Bright and Snappy Show Goes With It
Gustav Mann, Mgr.
Formerly of San Francisco.

San Francisco Hotels

Bellevue Hotel
SAN FRANCISCO
Strictly first-class. Built of concrete and steel. 250 rooms, all with individual bath. Rates from $2.00 per day up. European and American plan. For literature and information address D. P. Robertson, California Savings Bank, Spring and Fourth Sts., Los Angeles. BELLEVUE HOTEL CO.

SAN DIEGO
Stop at the
Hotel St. James
EUROPEAN PLAN
11 Stories, Steel and Concrete. Center of Business District. 6th St. between E and F.
Free Auto Bus meets Trains and Steamers. RATES: 1 person, $1.00 up; 2 persons, $1.50 up; with bath, 1 person, $1.50 up; 2 persons, $2.00 up; fine cafe. Make reservations at Peck-Judah Co., 332 South Spring Street.

Necessity.

WILL SUPPORT THE OPEN SHOP.

San Francisco's Chamber of Commerce Favors It.

Situation Made Intolerable by Union Domination.

Strong Declaration Adopted on Strike Situation.

[BY DIRECT WIRE—EXCLUSIVE DISPATCH.]

SAN FRANCISCO BUREAU OF THE TIMES, June 21.—By resolution of its board of directors the San Francisco Chamber of Commerce today went on record in favor of the open shop in San Francisco to support the integrity of contractual obligations and law and order. The resolutions were adopted following a general discussion of the waterfront strike situation at both this port and elsewhere on the Pacific Coast.

Robert Newton Lynch, manager of the chamber, stated at the conclusion of the meeting that the policy announced was backed by the full resources of the chamber. Copies of the resolution were ordered sent to the Department of Commerce and Labor in Washington.

TEXT OF RESOLUTION.

Resolutions are as follows:

"Whereas, The purposes for which the San Francisco Chamber of Commerce is formed are: to advance, foster and encourage domestic and foreign trade, commerce and industry and promote the public and commercial welfare and interests of the city and county of San Francisco, the State of California, and the Pacific Coast; therefore, be it

"Resolved: By the board of directors of the San Francisco Chamber of Commerce, that the following statement of its policy be adopted and made public.

"Evidence has been presented to the Chamber of Commerce indicating an unwarranted coastwise combination and effort to interfere with the commerce of the port of San Francisco, and there has resulted an obstruction to and a threatened paralysis of water-borne commerce.

"From the investigations made by the Chamber of Commerce, it appears that outrageous conditions are sought to be imposed and iniquitous demands are made upon the operators of vessels, and these investigations indicate that the purpose is to interfere with the shipping of commodities that are arbitrarily listed as unfair. Under the law operators of the vessels concerned in this controversy are common carriers. Therefore, they must carry cargo from whatever source, even though it should be classified as unfair by any organization. The operators of these vessels may not therefore lawfully enter into any agreement with representatives of labor which would cause them to discriminate against any cargo offered.

"For the same reason it is unlawful and unjust for the representatives of labor to demand any such discrimination upon the part of the water carriers. Specific instances have been brought to the chamber's notice of cargo delivered on the dock for an outgoing steamer where the union men have been instructed by their leaders to refuse to handle cargo, on the assumption that the goods emanated from some source termed unfair by organized labor.

"The representatives of the labor employed on the waterfront are seeking to accomplish in an indirect and unlawful way the enforcement of closed-shop conditions and the methods selected vitally affect not only the commerce of the port of San Francisco, but that of the entire Pacific Coast. The operators of the vessels under the law are helpless and the demands made upon them are made in a spirit of ruthlessness and as the facts become known will undoubtedly receive well-deserved and universal public condemnation.

"While the San Francisco Chamber of Commerce has never yet opposed and will not attempt to oppose organized labor as such, it cannot, without making a vigorous protest against the practices, allow the present attacks upon the commerce of the Coast to go unchallenged.

"This chamber demands that the integrity of all constructural relations between employers and employees must be scrupulously observed. This chamber must protest against the violation of agreements or the arbitrary attempt to cancel same. The chamber indorses the position taken by Secretary of Labor Wilson in his telegram to the Longshoremen's Association in connection with the present controversy, where he said:

"The statement that you are not proposing to change the agreement, but to cancel it deceives no one. You cannot cancel such an agreement without changing it for something else. The American labor movement has built up an enviable reputation for living up to its contracts even where it has had to forego temporary advantages in order to do so. No union can long exert an influence for good which deliberately violates its contracts for temporary gain where the honor and integrity of any union can be justly assailed on the grounds of bad faith. A serious injury is done to the future welfare of the wage workers everywhere, either union or nonunion. The average working man has little to lose other than his honor and integrity. When that is gone he is in a sorry plight, indeed. May I not, therefore, earnestly urge you and through you the members of your union to return to work under the terms of the contract of December 31, 1915.'

"The Chamber of Commerce stands at all times for the maintenance of law and order in labor disputes on the part of both parties to the controversy.

"The Chamber of Commerce favors the open shop and insists upon the right to employ union or nonunion men in whole or in part as the parties involved may elect. Under no circumstances should the employment of union men exclusively be enforced by duress or coercion, but should be wholly the result of free agreement. The Chamber of Commerce maintains the principle that no body of men has the right to deprive other men of the opportunity to labor.

"Therefore, the Chamber of Commerce pledges its entire organization and the resources it represents to the maintenance of these principles and will oppose any attempt on the part of any interest, business or organization which tries to throttle the commercial freedom of San Francisco."

Russians Checked.

(Continued from First Page.)

than 11,000,000 well-equipped soldiers under arms.

All reports indicate that the effect of the Germans taking an energetic hand in the game is already making itself felt upon the Russian advance, which, while perhaps not yet actually stopped, is beginning to falter at a number of points.

Gen. Von Linsingen, in the battles of the 18th to the 19th, not only appears to have thoroughly at least checked the Russian forward movement on his front, but at some places forced a retrograde movement upon them. Linsingen's pressure is countering heavily upon the Russian wing.

Linsingen has advanced on the line between Vladimir-Volhynski and Lutsk from Borosnowice to Cholinowka. His advance guard is now eastward of the lakes and by Szczurin and Jaslanowka. The Russians retired across the Doresino Creek (tributary to the Stokhod, flowing north parallel to Styr, and fifteen miles west of it.) The turning point of this new line is near Novomosor. In this movement Linsingen took 2500 Russian prisoners.

The "see-saw, tug-of-war" game in the east has again given the Russians possession of Czernowitz. This city has changed administration, alternately Russian and Austro-Hungarian, more often than any other town of equal importance in the war.

The concentric Russian artillery fire is described as having been so terrible that it literally swept the Austro-Hungarian positions away. Rather than expose the town to the destructive Russian artillery, the Austro-Hungarians declare, they evacuated it.

Gen. Brusiloff appears to be increasing his pressure on the center of the middle sector, but this movement is apparently being strongly affected by the counter-pressure of the Germans against the Russian line in the northerly part of Volhynia.

MUST TAKE LEMBERG.

The next few days should develop how far the Russians will be able to carry out their plan of a concentric offensive for the possession of Lemberg, the capital of Galicia, which was retaken from the Russians last June. Strategically, the present Russian success can be said to be only of practical value and real importance if Brusiloff is able to follow it up and attain Lemberg as a goal; otherwise the Russian movement is merely of political and moral importance, but comparatively of little military value.

Gen. Brusiloff appears to be the first Russian strategist who has proved himself worthy of the metal of the German strategist who will soon be matched against him. Overconfidence on the part of the commander of the Austro-Hungarian army on the sector first crushed in by the Russians, together with the failure to know what the Russians were preparing opposite his lines, appears to have been more or less responsible for the results of the surprisingly heavy onslaught.

Remedial measures, I understand, have been taken in his case. Aside from the admission that the Russian offensive and its unpleasant results for the Austro-Hungarians may tend to reawaken new hopes in France and Italy, thereby prolonging the war, governmental circles here declare they have no anxiety over the development in the Russian theater of war in the next few weeks.

BUT FEW AMERICANS LEFT IN SONORA.

[BY A. P. DAY WIRE.]

NOGALES (Ariz.) June 21.—Between 900 and 1000 Americans have safely left Northern Sonora under the direction of Frederick Simpich, United States Consul at Nogales, Sonora, within the last forty-eight hours, it was estimated today.

"There probably are not more than a half-dozen Americans left in this territory," Mr. Simpich said. He is remaining here and keeping in close touch with the situation until further orders from the State Department.

MARINES TO LAND WHENEVER NEEDED.

[BY A. P. NIGHT WIRE.]

NEW YORK, June 21.—American marines will be landed in Mexico whenever there is occasion to protect American citizens, Secretary of the Navy Josephus Daniels said here today upon leaving the convention room of the National Editorial Association, before which he made an address, for the Brooklyn Navy Yard.

"There is no present intention to call out the Atlantic fleet," he added.

CONSULS TO MEET WITH GEN. FUNSTON.

[BY A. P. NIGHT WIRE.]

EL PASO (Tex.) June 21.—T. D. Edwards, American Consul at Juarez, left tonight for San Antonio, to meet other consuls who recently came out of Mexico, in a conference with Gen. Funston, it is supposed, to supply the general with military information.

WESTERN PACIFIC IS ORDERED SOLD.

[BY A. P. NIGHT WIRE.]

SAN FRANCISCO, June 21.—Judge M. T. Dooling of the United States District Court denied late today a petition brought by minority bondholders of the Western Pacific Railway for a rehearing on the question of an upset price to be paid for the road. Under court orders, the road is to be sold at foreclosure June 28 at a price not less than $18,000,000.

SYKES IN MORE TROUBLE.

Rev. Joshua is Ordered to Get Out of Oakland.

[BY A. P. NIGHT WIRE.]

BERKELEY (Cal.) June 21.—Rev. Joshua Sykes, self-styled representative of Christ on earth and head of the "Church of the Living God," was ordered today by a police judge to pull down the tents that house his church here. Rev. Sykes said he would appeal to a higher court and also to the people at a mass meeting. He was found guilty of maintaining a tent within the city limits without a permit.

City authorities got after Rev. Sykes, who has several hundred adherents, when one of his elders fled from a warrant charging a statutory offense against a young girl, daughter of one of his flock.

Headline.

SEACONNET [illegible] IN TOUGH [illegible]

Frozen in Ice for [illegible] then Vessel to Scrap.

German Submarine [illegible] in Vicinity of [illegible]

General Impression that [illegible] Caused the Disaster.

BY ARTHUR S. [illegible]

[BY DIRECT WIRE—EXCLUSIVE DISPATCH.]

LONDON, June 21.—[illegible] wrecked crew of the [illegible] steamer Seaconnet today [illegible] me the adventurous story of [illegible] voyage. Leaving New York [illegible] ber 16, they reached [illegible] November 21, 1915, but [illegible] fresh cargo could be [illegible] ship had become frozen in [illegible] Thus it remained until June [illegible] a start was made for [illegible] a cargo of lumber.

Early yesterday morning [illegible] steamer struck either a [illegible] torpedo about fifteen miles [illegible] Yarmouth. There was a [illegible] plosion, but the lumber [illegible] ship afloat and the crew [illegible] to run the vessel onto [illegible] beach. A local lifeboat [illegible] on board in the nick of [illegible] ship sank immediately [illegible]

No part of the cargo was [illegible] the officers and crew lost [illegible] their money and clothing. [illegible] ficers managed to bring [illegible] pieces of metal belonging to [illegible] plosive, which is now the [illegible] investigation at the Admiralty. [illegible] informed today at the Admiralty that a German submarine was [illegible] recently in the neighborhood [illegible] Yarmouth. The crew of [illegible] eight, including nine [illegible] is now at the Sailors' Home [illegible] don.

BOAT A TOTAL LOSS.

[BY ATLANTIC CABLE AND A. P.]

LONDON, June 21.—The [illegible] can steamer Seaconnet, which [illegible] run ashore on the Scroby [illegible] Sunday after having been [illegible] by an exterior explosion, was [illegible] abandoned and declared a total [illegible]

Capt. Butcher has returned [illegible] other officers of the [illegible] American Consul-General [illegible] who took their affidavits [illegible] mission to the State Department.

The metal fragments found [illegible] of the Seaconnet have been [illegible] lined by the naval experts [illegible] American Embassy, and the [illegible] impression is that they [illegible] a mine.

ANOTHER VESSEL [illegible]

Lloyd's shipping agency [illegible] the sinking of the Danish [illegible] Otztarda, formerly the [illegible] vessel of 759 tons gross.

LIGHTSHIP IS [illegible]

[BY ATLANTIC CABLE AND A. P.]

YARMOUTH, June 21.—[illegible] ton lightship, which was [illegible] several miles off the English [illegible] coast, has been sunk by a [illegible] cording to the survivors, [illegible] two in number. They say [illegible] Rudd, at the time, [illegible] and gave warning. The [illegible] came an instant later and [illegible] was so terrific that the [illegible] raised out of the water [illegible] pletely broken up. She [illegible] diately.

The survivors were picked [illegible] a fishing boat after [illegible] utes in the water. They [illegible] sign of captain or the [illegible] bers of the crew.

STEAMER AQUILLA SUNK BY TOR[illegible]

[BY ATLANTIC CABLE AND A. P.]

LONDON, June 21.—[illegible] wegian steamer Aquilla has [illegible] pedoed by an Austrian [illegible] 100 miles off Marseilles, [illegible] to a Reuter dispatch from [illegible] sand, Norway, today. The [illegible] saved.

SAYS HINDENBURG DID NOT [illegible]

[BY A. P. DAY WIRE.]

NEW YORK, June 21.—[illegible] man battleship Hindenburg [illegible] take part, as unofficially [illegible] the sea battle between [illegible] and German fleets of [illegible] cording to Charles Hope [illegible] banker of Mexico City, who [illegible] here today on the steamer [illegible] II from Copenhagen.

Mr. Hagemeister said [illegible] days after the battle [illegible] German port, the name of [illegible] would not reveal, and [illegible] Hindenburg riding at anchor [illegible] out a mark or a scratch.

MAY WIND UP AMERICAN [illegible]

[BY ATLANTIC CABLE AND A. P.]

LONDON, June 21.—[illegible] Trade has ordered the [illegible] Company and the [illegible] whose officials state [illegible] trolled by D. J. Partello [illegible] Chicago, to show cause [illegible] days why they should not [illegible] up as enemy firms. [illegible] in the United States [illegible] Partello are Lillian Russell [illegible] her father, Patrick Russell [illegible] Francisco.

One of the organizers [illegible] companies was Baron Wolf [illegible] former Californian, who [illegible] terned in England when [illegible] war began. It is said [illegible] Baron, who has been [illegible] for years and accepted [illegible] title, after leaving the United [illegible] no longer owns any [illegible] company.

DARING GERMAN AIRMAN [illegible]

[BY ATLANTIC CABLE AND A. P.]

BERLIN, June 21.—[illegible] exploits as an aviator [illegible] name known throughout [illegible] is reported to have been [illegible] fall with his aeroplane.

The lieutenant's [illegible] mentioned to an official [illegible] the German War Office [illegible] 2, 1915, when it was [illegible] had shot down his fifth [illegible] The last mention of [illegible] official communications [illegible] 17, when he shot down [illegible] aeroplane.

Stagnated.

VERDUN BATTLE COMES TO HALT.

Not Even Mentioned in the Report from Berlin.

Russians Who Crossed Styr Driven Back Again.

Foes Lose a Thousand Men Taken Prisoners.

[BY ATLANTIC CABLE AND A. P.]

BERLIN, June 21 (via London.)—The battle of Verdun has come to a halt for the time and is not mentioned in today's official report from the western fronts.

"At various points between the Franco-Belgian frontier and the Aisne," the statement says, "there was considerable activity on the part of the artillery, the aerial service and mining detachments. As a result of incursions by patrols in the vicinity of Berry-au-Bac and near Prunkeln, east of St. Die, some French prisoners were brought in.

"A British aeroplane plunged to earth near Puisieu northwest of Bapaume, having been brought down by the fire of our heavy aircraft guns. One of the occupants of the machine was killed. A French aeroplane was compelled to land near Kemnat, northeast of Pont Remon. The occupants were captured."

RUSSIANS DRIVEN BACK.

Russian forces which crossed the Styr River west of Kolki were driven back by a counter-attack, the official statement of the War Office today announces. Northwest of Lutsk the Russians strongly resisted the German advances.

The official announcement says:

"Our attacks northwest and south of Dvinsk and on both sides of Postawy produced good results. In the region of Dubatowka several Russian positions were overrun. More than 200 soldiers, some machine guns and a number of mine throwers were captured. The enemy suffered heavy losses.

"Army group of Gen. Von Linsingen: Near Gruziatyn, west of Lutsk, Russian forces which had crossed the Styr were driven back by a counter-attack, and attacks of the enemy were repulsed. Northwest of Lutsk the enemy strongly pressed our advance. The attacks stopped at the river. Near Gruziatyn the Russians lost about 1000 men, who were made prisoners. We are also advancing south of the Sereth."

SLAVS CROSS SERETH.

With the Austrian rear guard only engaging them, the Russians have crossed the River Sereth, the Austro-Hungarian War Office announced in its report of June 20. In the district of Lokatchi, southwest of Vladimir-Volynski, the capture of 1200 Russians, one cannon and three machine guns is reported.

The statement says:

"While fighting our rear guards on the enemy has crossed the Sereth. The successful defensive engagements southeast and northeast of Lokatchi put our troops up to this time have captured 1300 Russians, one cannon and three machine guns.

"In the district of Kiselin attacks of the allied (Teutonic) troops are progressing in tenacious fighting. Repeated strong attacks by the enemy between Sokulax and Kolki were repulsed.

"Near Gruziatyn, where the enemy attacked for the fourth time to penetrate our lines, bitter fighting is in progress.

"Italian front: On the Dolomites and Asiago fronts the activity has returned to the normal level."

RUSSIANS CAPTURE MORE PRISONERS.

[BY ATLANTIC CABLE AND A. P.]

PETROGRAD, June 21 (via London.)—The War Office announced today that the number of men captured by the Russians in the offensive in Volhynia and Galicia up to yesterday of last week was 172,484. The official announcement says in a severe engagement on the Lipa River German troops, which made an attack in massed formation, were repulsed and took to flight.

The total number of prisoners taken by Gen. Brusiloff from June 4 to 15 inclusive," says the statement, "was 2300 officers and 169,134 men. We also captured 196 guns, 148 machine guns, 189 bomb throwers, 218 artillery limbers, thirty-four searchlights and a large quantity of war material.

"Desperate fighting continues in the region north of Gadomitchi on the Styr. The village of Crusiatyn changed hands several times. Yesterday afternoon we entered the village and captured eleven officers, 400 men and six machine guns, but guests of the artillery fire compelled us to evacuate the town again. Despite furious persistence the Germans, operating in the region of Kiselina, northwest of Kiselin, were driven back by the fire of guests of artillery fire and by our own light and heavy guns. Yesterday and today attacks on the eve-ning of June 20 against our young troops by impetuous Germans to fight, using machine guns and a number of prisoners belonging to two regiments.

"At 5 o'clock on the following morning in the region of the village of Voronitschine, on the Stokhod River the enemy attacked in mass formation. The engagement became a hand-to-hand fight, in which the Germans, to sustain our steady fire, took fight, leaving in our hands wounded and prisoners not counted.

"Desperate fighting is in progress in the region of Kiselin and further to the extreme left wing we are pursuing the enemy and have crossed the Sereth River."

GERMANS ARE STOPPED.

[BY ATLANTIC CABLE AND A. P.]

PARIS, June 21.—The official communication issued by the War Office tonight reads:

"On the left bank of the Meuse a violent attack against new trenches we had shot down in front of Le Mort Homme was arrested by our fire.

"In the Forest bank, after a violent struggle with big shells, which we replied to in kind, in the region of Hill 304, the Germans attacked in force, the Germans attacked [illegible] west and south of Fort

Hoodoo.

SEACONNET MEN IN TOUGH LUCK.

Frozen in Ice for Months then Vessel is Sunk.

German Submarine was Seen in Vicinity of Wreck.

General Impression that Mine Caused the Disaster.

BY ARTHUR S. DRAPER.

[BY DIRECT WIRE—EXCLUSIVE DISPATCH.]

LONDON, June 21.—The ship-wrecked crew of the American steamer Seaconnet today related to me the adventurous story of their voyage. Leaving New York on October 16, they reached Archangel on November 21, 1915, but before a fresh cargo could be loaded the ship had become frozen in the ice. Thus it remained until June 7, when a start was made for London with a cargo of lumber.

Early yesterday morning the steamer struck either a mine or a torpedo about fifteen miles east of Yarmouth. There was a terrific explosion, but the lumber kept the ship afloat and the crew managed to run the vessel onto Yarmouth beach. A local lifeboat took charge on board in the nick of time, as the ship sank immediately afterward.

No part of the cargo was saved, the officers and crew losing all their money and clothing. The officers managed to bring off some pieces of metal belonging to an explosive, which is now the subject of investigation at the Admiralty. I am informed today at the Admiralty that a German submarine was seen recently in the neighborhood of Yarmouth. The crew of seven-eight, including nine Americans, is now at the Sailors' Home in London.

BOAT A TOTAL LOSS.

[BY ATLANTIC CABLE AND A. P.]

LONDON, June 21.—The American steamer Seaconnet, which was run ashore on the Scroby sands on Sunday after having been damaged by an exterior explosion, has been abandoned and declared a total loss. Capt. Butcher has reported, and other officers of the vessel, to the American Consul-General Elkus, who took their affidavits for transmission to the State Department.

The metal fragments from the hull of the Seaconnet have been examined by the naval experts at the American Embassy, and the general impression is that they are portions of a mine.

ANOTHER VESSEL SUNK.

Lloyd's shipping agency announces the sinking of the Dutch steamer Otisiarda, formerly the Holland, vessel of 759 tons gross.

LIGHTSHIP IS SUNK.

[BY ATLANTIC CABLE AND A. P.]

YARMOUTH, June 21.—The Scroby sands lightship, which was stationed several miles off the English coast, has been sunk by a mine, according to the survivors, who were two in number. They say that a submarine, at the bow, sighted a mine and gave warning. The explosion came an instant later and the vessel was blown so terrific that the vessel was raised out of the water and was completely broken up. She sank immediately.

The survivors were picked up by a fishing boat after being two hours in the water. There was no sign of captain or the other members of the crew.

STEAMER AQUILLA SUNK BY TORPEDO

[BY ATLANTIC CABLE AND A. P.]

LONDON, June 21.—The Russian steamer Aquilla has been torpedoed by an Austrian submarine 60 miles off Marseilles, according to a Reuter dispatch from Christiania, Norway, today. The crew was saved.

SAYS HINDENBURG DID NOT FIRE

[BY A. P. DAY WIRE.]

NEW YORK, June 21.—The German battleship Hindenburg did not take part, as unofficially reported, in the sea battle between the British and German fleets off Jutland, according to Charles Hagemeister, banker of Mexico City, who arrived here today on the steamship Oscar II from Copenhagen.

Mr. Hagemeister said two days after the battle he was in a German port, the name of which he could not reveal, and saw the Hindenburg riding at anchor without a mark or a scratch on it.

MAY WIND UP AMERICAN FIRE

[BY ATLANTIC CABLE AND A. P.]

LONDON, June 21.—The Royal Mail Steam Packet Company has ordered the Nile Company and the Host Company, these officials state, to withdraw their vessels from the Chicago, to show cause why they should not be treated as enemy firms. Other directors of the United States Steel Corporation are Lillian Scott Troy, daughter of Patrick Troy of San Francisco.

One of the organizers of the Mexican Petroleum Company was Baron von Rosenberg, former Californian, who returned to England some months ago. He has lived in Mexico for years, and accepted a knighthood for his services. He is said to have severed all connection with the company.

CLEARING GERMAN AIRMAN KILLED

[BY ATLANTIC CABLE AND A. P.]

BERLIN, June 21 (via London).—Lieut. Immelmann, who brought down fifteen aeroplanes and one balloon, is known throughout Germany as the "Eagle of Lille." He was reported to have been killed in action with his aeroplane, but this is denied. The lieutenant's death was first mentioned in an official report issued by the War Office today.

Diagnosis.

VERDUN BATTLE COMES TO HALT.

Is Seen Mentioned in the Report from Berlin.

Russians Who Crossed Styr Driven Back Again.

Teuton Lose a Thousand Men Taken Prisoners.

[BY ATLANTIC CABLE AND A. P.]

BERLIN, June 21 (via London.)—The battle of Verdun has come to a halt for the time and is not mentioned in today's official report from western fronts.

On various points between the Franco-Belgian frontier and the Vosges, the statement says, "there was considerable activity on the part of the artillery, the aerial service and mining detachments. As a result of incursions by patrols in the region of Berry-au-Bac and near Ville, east of St. Die, some French prisoners were brought in.

A German aeroplane plunged to earth near Pulacu northwest of Verdun, having been brought down by the fire of our heavy artillery. One of the occupants of the machine was killed. A French machine was compelled to land near Loumat, northeast of Pont Mousson. The occupants were captured.

RUSSIANS DRIVEN BACK.

Russian forces which crossed the Styr river west of Kolki were driven back in a counter-attack, the official statement of the War Office today announced. Northwest of Lutsk Russians strongly resisted the German advances.

The official announcement says:

"Violent attacks northwest and south of Lutsk and on both sides of Dubno produced good results. In the region of Dubatowka several German positions were overrun. More than 200 soldiers, some machine guns and a number of mine throwers were captured. The enemy suffered heavy losses.

"A strong group of Gen. Von Lindensack's forces, near Gruslatyn, west of Lutsk, the Russian forces which had crossed the Styr were driven back in a counter-attack, and attacks of the enemy were repulsed. Northwest of Lutsk the enemy strongly resisted our advance. The attacks failed. At the river, Near Gruslatyn the Russians lost about 1000 men who were made prisoners. We are now advancing south of the town.

RUSSIANS CROSS SERETH.

Driving back the Austrian rear guard after engaging them, the Russians have crossed the River Sereth, the Austro-Hungarian War Office announced in its report of June 20.

In the district of Lokatchi, southwest of Vladimir-Volynski, the capture of 1140 Russians, one cannon and nine machine guns is reported. The statement says:

"In fighting our rear guards already has crossed the Sereth.

"Successful defensive engagements to the southeast and northeast of Buczacz up to this time have captured 1140 Russians, one cannon and three machine guns.

"In the district of Kisselin attacks by the allied (Teutonic) troops are resulting in tenacious fighting.

"We repulsed strong attacks by the Russians between Sokulax and Kolki Nowkied.

"Near Gruslatyn, where the enemy attacked for the fourth time to recover our lines, bitter fighting is in progress.

"On the Italian front: On the Dolomites and Lavarone fronts the activity has risen to the normal level."

RUSSIANS CAPTURE MORE PRISONERS.

[BY ATLANTIC CABLE AND A. P.]

PETROGRAD, June 21 (via London).—The War Office announced today that the number of men captured by the Russians in the offensive in Volhynia and Galicia up to the end of last week was 172,484.

The official announcement says:

"In a severe engagement on the Stokhod River German troops, which had attacked in massed formations, were repulsed and took to flight.

"A total number of prisoners taken by Gen. Brusiloff from June 4 inclusive," says the statement, "has reached 1340 officers and 169,134 men. Also captured 196 guns, 139 bomb throwers, 77 artillery limbers, thirty-four machine guns and a large quantity of war material.

"Our pursuing fighting continues in the region north of Gadomitchi on the Styr. The village of Cruziatyn was taken several times. Yesterday we entered the village, captured eleven officers, 400 men, six machine guns, but gusts of artillery fire compelled us to leave the town again.

"With persistence the Germans are attacking in the region of Kisselin, northwest of Kisselin, under guns of artillery fire from the right and heavy guns. Violent attacks on the evening of June 20 against our young troops by impetuous forces of the Germans to flight. Seven machine guns and a number of prisoners belonging to the regiment."

Fighting on the following day in the region of the village of Ozerna on the Stokhod River and of Yorostatchina, the enemy suffered in mass formation. The latter became a hand-to-hand fight, in which the Germans, to sustain our steady attack, left, leaving in our hands dead and prisoners not wounded.

Heavy fighting is in progress in the region of Kisselin and further south.

"On the German left wing we are pursuing the enemy and have reached the Horokh River."

TURKS ARE STOPPED.

[BY ATLANTIC CABLE AND A. P.]

LONDON, June 21.—The official statement issued by the War Office today says:

"On the front of the Meuse a violent attack against new trenches we have taken from the German War Office on June 15 on the front to the north of Fort Vaux, which we captured in May, 1916, when it was reduced to a heap of ruins, was shot down by our fire. The last mention of his name in official communications of his victories was when he shot down his fourth opponent.

TAKE OUT ALL SORENESS

soothe the irritated skin, stop itching with

POSLAM

the Healing Remedy

Rely upon its aid whenever the skin is disordered—to eradicate Eczema and aggravated diseases, or to afford comforting, antiseptic treatment for Burns, Scalds, Stings, Mosquito Bites, IVY POISONING, Sunburn, Cuts, Abrasions. Needed in every household.

POSLAM SOAP, medicated with Poslam, is the soap that will do the skin most good.

Sold by all Druggists. For FREE SAMPLE, write to Emergency Laboratories, 32 West 25th Street, New York.

Vaux. Our curtains of fire and the fire of our machine guns twice broke the assaults of the enemy, who suffered heavy losses.

"There was an intermittent cannonading on the rest of the front."

Belgian communication:

"Artillery duels occurred at divers points, especially north of Dixmude. There was bomb fighting in the direction of Steenstrate."

"Aviation: On the night of June 20-21 one of our bombing groups dropped 210 shells on the station at Arnaville and 276 on the military establishments and the Mets station."

FROM CONSTANTINOPLE.

[BY ATLANTIC CABLE AND A. P.]

CONSTANTINOPLE, June 21 (via London.)—A War Office statement issued today says:

"Caucasus front: On the left wing a surprise attack attempted by the enemy failed.

"On Sunday nine enemy aeroplanes attacked El Arish with bombs and machine guns for two hours, but inflicted no damage. Two aeroplanes were brought down, one of them aflame, by our fire."

Diagnosis.

INTERNATIONAL LAW CALLED A FAILURE.

SENOR QUESADA DECLARES IT CAUSED THE WAR.

Believes the American Nations, Unhampered by Traditions, will be Called upon to Frame New Pacts After European Strife is Over.

[BY ATLANTIC CABLE AND DIRECT WIRE—EXCLUSIVE DISPATCH.]

BUENOS AIRES, June 21.—Senor Ernesto Quesada lectured today in the popular institute lecture course in the Prensa Building on new Pan-Americanism and the scientific congress at Washington, telling his experiences at the congress. The gist of his opinion is that the failure of old international law is evidenced by the war.

The American nations, he said, unhampered by traditions, are called to establish a new law. Moreover, when the war ends, European nations, absorbed by the labor of reconstruction, will lack the leisure and money to pursue scientific investigation, which will be continued by America. Even European scientists will have to go to America to pursue their labors.

He recalled the fact that at the meeting of the committee to prepare the final report of the congress one member proposed that the United States should abandon the exclusive employment of the word "American," as this was resented by citizens of the other republics. The proposal was defeated, but the committee adopted his suggestion that the nations should sign the report in strict alphabetical order and the United States should not head the list as "America," but have a place corresponding to "United States" in English or "Estados Unados," in Spanish.

SCENE OF BATTLE A HISTORIC SPOT.

"FORT SUMTER" OF MEXICO IS NOW DESERTED.

Old Carrizal on Wagon Trail of Doniphan's Days was Used by Juarez as Headquarters and Later on by Orozco in His Ill-fated Revolution.

BY NORMAN WALKER.

[BY DIRECT WIRE—EXCLUSIVE DISPATCH.]

EL PASO, June 21.—No more historic spot could have been picked for the "Fort Sumter" of the Mexican war of 1916—if it develops into a warm than is Carrizal Viejo (Old Carrizal) on the Mexico City wagon trail of Doniphan's days.

Eighty-three miles south of Juarez is Villa Ahumada, a squat adobe town with a two-story mill. Three leagues southwest from Villa Ahumada on a gravelly desert road is Carrizal with its old church, its palacio municipal and the modest little home where Benito Juarez made his headquarters when fighting the French.

Bats worship on the chancel rail of the old church at Carrizal. Jackrabbits have their hutches in the municipal palace and wild burros pick the bear grass which grows in the narrow streets. There is not a human inhabitant in the desert town of the Mexican desert.

IN DAYS OF OROZCO.

The last time the old town was occupied was when Gen. Pascual Orozco sought refuge there at the end of his ill-fated revolution. He had been carried there in a pack saddle between two horses and was sick on a pile of cowhides in the same little house where Juarez made his home in 1864. Orozco had been missing for eight months just as Villa has been missing. I was assigned to the task of finding him. Through Federal and rebel lines I made the trip, drove out to Carrizal and had my picture snapped with Orozco to prove that he was still alive. I spent the day and night with Orozco, got his statement on the possibilities of peace under Huerta and slept with him in the little chapel.

Carrizal is one long lonesome street flanked by water-washed adobes and cactus-grown streets. At one time it was the most prosperous town in the northern part of Chihuahua, but when the railroad came to Villa Ahumada the people all moved there.

Back of the town is the Carrizal spring which gave the town its name and where the water for domestic uses was obtained when the town was occupied. The water from this spring flows through the town and empties into a ditch to the west of the town where it is believed the parley which preceded the clash occurred.

WHERE JUAREZ PRAYED.

In the little house where Benito Juarez made his headquarters a rude cross of stones has been set up by the natives to mark the place where the "Lincoln of Mexico" made his temporary quarters. In the abandoned quarters there is also a shrine erected to Juarez. There I saw Gen. Orozco kneel in spite of his illness and say his prayers for the first time in a church during the seven months that he had been in hiding in the Mulas Mountains of Northeastern Mexico.

SENDING RIFLES TO THE MILITIA.

[BY A. P. DAY WIRE.]

BENICIA, June 21.—Five carloads of rifles left here today from the United States arsenal for a destination unannounced. Night and day shifts of employees are working at high speed getting out supplies for the militiamen of the Pacific Coast States.

CONNAUGHT TO RETIRE.

[BY A. P. NIGHT WIRE.]

OTTAWA (Ont.) June 21.—The Duke of Connaught will likely close his term as Canadian Viceroy in the fall. There is a report that Lord Curzon of Kedleston, former Viceroy of India, will be his successor.

Aristocracy.

CANTERBURY ARMS IN DIVORCE SUIT.

MRS. JOSEPH BENSON SUES FOR SEPARATION.

Declares Husband, Reputed Cousin of Famous English Churchman, with Whom He Corresponded, Deserted Her and She Asks Court to Allow Alimony.

[BY DIRECT WIRE—EXCLUSIVE DISPATCH.]

DENVER, June 21.—Correspondence bearing the coat of arms of the former Archbishop of Canterbury figures in divorce proceedings and alimony hearing in the District Court here today. The action is against Joseph C. Benson, who says he is a first cousin of the former Archbishop, and was brought by his wife, Constance S. Benson, in which she charges the cousin of the great English churchman with repeated acts of cruelty.

Benson was recently arrested in San Francisco and brought back here on the charge of non-support. He will be tried for the alleged offense next Friday.

Deputy Sheriff Mullenbrock said that he spent two weeks in California before he could locate Benson. The latter had postoffice addresses in Los Angeles, San Diego, Oakland and San Francisco. Through the assistance of the San Francisco police he was finally located in that city.

Two years ago Benson inherited $10,000 from England and immediately left for California. Correspondence between members of his family and the former Archbishop were marked exhibits in the case and will probably be introduced in the trial Friday.

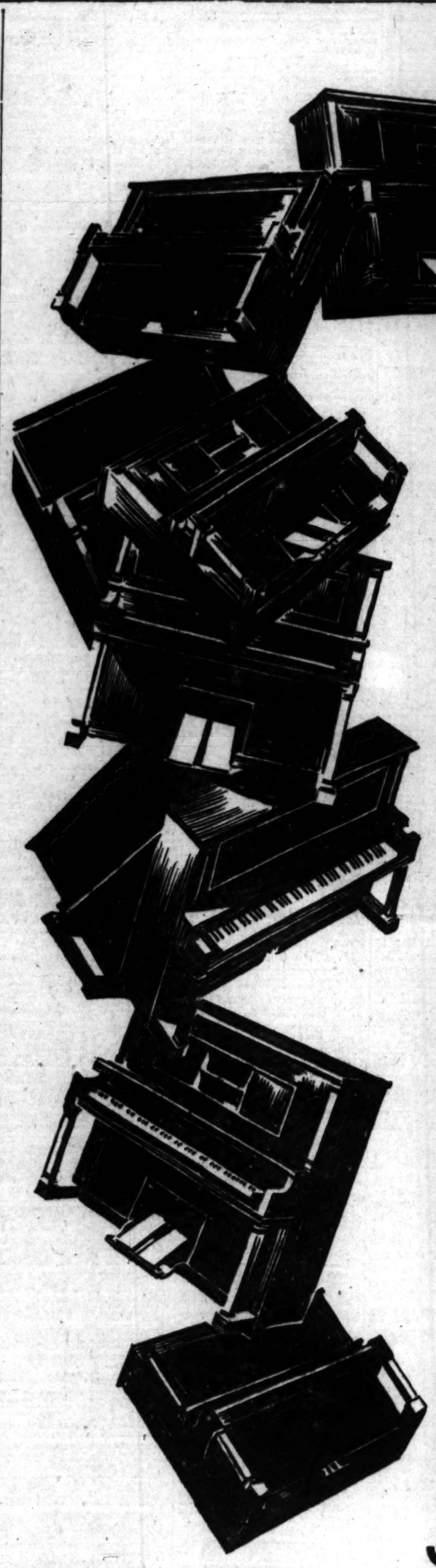

The Blow Has Fallen!!!

The Law Must Take Its Course!!

The Holmes Music Co's Bankrupt Stock

Must Be Sacrificed at Once!

HIGH GRADE PIANOS AND PLAYER PIANOS

Will Be Sold for Almost Nothing and On Terms as Low as $1 a Week

Pianos, $94.00 —UP—

A handsome upright Piano can be bought at the above price. For only a few dollars more you can buy a famous Piano of known reputation. Also many world renowned pianos not in the original Holmes stock. But they are selling fast. You will have to act quickly or be disappointed.

Player-Pianos, $243 —UP—

It sounds unbelievable, but it is true—a guaranteed Player Piano for only $243—and only a little more money will purchase many other renowned Players of known merit, including many not in the original Holmes stock. But you will have to hurry—the demand for these Players is tremendous, and they will be quickly sold. Come tonight or tomorrow sure.

Here's the Opportunity of a Lifetime—Don't Miss It

The Holmes Music Company, for years one of the leading establishments of Los Angeles, has gone bankrupt, and all its effects have been disposed of through the Board of Trade. The entire stock of high grade Pianos and Player Pianos must be sold immediately. Money simply has to be raised immediately. Prices are no object. No reasonable offer will be refused. You can buy on practically any terms you want. Extra enormous discounts will be given for cash.

DON'T OVERLOOK THIS CHANCE TO BUY A HIGH-GRADE STANDARD GUARANTEED PIANO OR PLAYER PIANO AT SAVINGS RUNNING INTO THE HUNDREDS OF DOLLARS. But you will have to think and act quickly. The demand for these wonderful instruments at these ridiculous prices and on these ridiculous terms has been enormous. Come tonight or tomorrow and get the choicest of the stock.

$50 Worth of Player Rolls Free to Each Player Piano Purchaser During This Sale

Every Instrument Guaranteed as Represented

Arrangements Have Been Made to Take Care of Each Instrument FREE OF CHARGE FOR ONE YEAR—INCLUDING FREE TUNING

EXTRA ENORMOUS DISCOUNTS FOR CASH

Sale Tomorrow at Former Store of

HOLMES MUSIC CO.

422 South Broadway

Open Evenings Till 9 o'Clock Phones: F3322, Bdwy 3322

Out-of-Town People Fill Out and Mail Today.
BANKRUPT SALE OF HOLMES MUSIC CO.
422 South Broadway, Los Angeles
Please send me complete information re sterling above pianos or player pianos.
Name .....
Address .....
Do you own a piano now? If so, what kind?
41

Buy Your
FOXES
Red $12.50 to $30.00
White $25.00 to $45.00
Black $17.50 to $35.00
Will send for inspection.
HUDSON BAY FUR CO.
222 Powell St.
San Francisco

DRS. SHORES & SHORES
Specialists in Catarrh, Deafness, Asthma, Rheumatism and other Chronic Diseases of Nerves, Skin, Heart, Blood, Lungs, Stomach, Bladder, Kidneys & Liver. 22 years' Experience. Rooms 222-226 Henne Bldg., 3rd & Spring. Entrance 122 Third St., Los Angeles. Examination Free. Hours: 9-5; Evenings, 7-8; Sundays, 10-12.

PAINT
Great Special Sale of F. F. Foster's $18,000 Stock of High-Grade Paints—$1.54 gallon
E. R. Bohan & Co., 130 E. 9th.

Smith's
Phones Connecting All Stores.
Home 60481—West 6585.
WALTER E. SMITH CO.,
212-218 South Spring.
826-828 So. Broadway.
1300-1310 West Washington.

CHICAGO AND EAST
EVERY DAY
Through Salt Lake City
LOS ANGELES LIMITED - 1:25 P.M.
PACIFIC LIMITED - - 9:00 A.M.
OVERLAND EXPRESS - - 2:00 P.M.
OBSERVATION, SLEEPING AND DINING CARS
TICKETS AT 301 SOUTH SPRING STREET

Classified Liners.

AGATE TYPE ONLY.

Accepted subject to the following rates and rules:

Rates: The rate for inserting Want Ads in the Daily Times is 1c per word each insertion; in the Sunday issue, 1½c per word each insertion; minimum charge applicable to a single insertion and to each non-consecutive insertion, 25c; except under the following classifications, the rate for which is 2c per word daily, 2½c per word Sunday, minimum charge applicable to a single insertion, and to each non-consecutive insertion, 50c daily; 50c Sunday. "Society Meetings," "Personals," "Special Notices," "Church Notices," "Miscellaneous," "Stocks and Bonds," "Money to Loan," "Salary and Chattels," "Physicians," "Medical," "Detectives," "Sanitariums" and "Baths and Massage."

An extra charge of 25 per cent. is made for the use of capital letters.

Minimum space for classified advertisements ordered for more than one insertion, 14 words.

White spaces and dashes are charged for on the basis of seven words to a line.

Ads set solid are counted strictly by the word. For paragraphed or lined-up matter set in caps, estimate five (5) average words to a line. Not set in caps, estimate five (5) average words to the first line, and eight (8) average words to each line following. In this kind of advertising the actual number of words set solid is counted, and eight (8) words added for each unfilled line.

The Times reserves the right to classify all advertisements under appropriate headings.

The Times cannot guarantee accuracy or assume responsibility for errors of any kind occurring in telephoned advertisements.

The Times will not be responsible for more than one incorrect insertion of any advertisement ordered for more than one time.

Errors not the fault of the advertiser, which clearly lessen the value of an advertisement, will be rectified only by republication, without extra charge, on presentation of receipt within five days after insertion. No allowance will be made where the error does not materially affect the sense or purpose of the advertisement.

No adjustment will be made for advertising items not affected by an error or errors which may occur in other items in the same advertisement.

Advertisers should retain receipts given by The Times for payment of "liners," as no mistake can be rectified without them.

The Times will not accept phone or verbal orders to discontinue or charge "till forbid" advertisements.

Telephoned orders to discontinue advertising in The Times are numbered in the order of their receipt, and in each instance the number of the order is given to the advertiser, who should make a record thereof. In case of dispute no charge for advertising will be rebated unless the "stop order" number is presented to The Times by the advertiser.

Sunday real estate advertisements, to be classified properly, must be in The Times office before 8 o'clock Saturday night. Other classified "Wants," "To Lets," etc., received over counter or by telephone until 11 p.m. Saturday. Ads received after closing hours for each division, will be inserted under heading "Too Late to Classify." Rate 1½ cents per word.

The Sunday circulation of The Times exceeds 100,000 copies, and more "liners" are regularly printed in its columns than in the five other Los Angeles newspapers combined.

Telephone your want advertisements. Ring up "The Times," Main 8200, Home 10391, any time of day or night, and secure prompt and careful attention.

"BE QUICK TO KICK IF THINGS SEEM WRONG, BUT KICK TO US AND MAKE IT STRONG."

INSTANT SERVICE FOR TIMES PATRONS.

For the convenience of persons who may desire to reply to classified advertisements printed in The Times, send communications to this newspaper and have "liner" and other advertisements inserted, locked letter boxes have been placed in various downtown buildings for the purpose indicated.

Collections will be made from these boxes every hour.

Each piece of advertising copy must contain the name and address of the advertiser, number of insertions and heading under which it is desired that the announcement be printed.

The boxes are located as follows:

BRYSON BLOCK, 145 S. SPRING ST. (Lobby near elevator.)
BROADWAY CENTRAL, 424 S. BROADWAY. (Lobby near elevator.)
BUMILLER BLDG., 430 S. BROADWAY. (Lobby near elevator.)
COLUMBIA TRUST BLDG., 315 W. THIRD ST. (Lobby near elevator.)
DELTA BLDG., 424 S. SPRING ST. (Lobby near elevator.)
GARLAND BLDG., 740 S. BROADWAY. (Lobby near elevator.)
GERMAIN BLDG., 224 S. SPRING ST. (Lobby near elevator.)
GRANT BLDG., 355 S. BROADWAY. (Front of elevator.)
HIGGINS BLDG., SECOND AND MAIN STS. (Lobby near elevator.)
H. W. HELLMAN BLDG., FOURTH AND SPRING. (Near elevator, Fourth-street lobby.)
HIBERNIAN BLDG., FOURTH AND SPRING STS. (Lobby near elevator.)
I. W. HELLMAN BLDG., 411 S. MAIN ST. (Next to U. S. Mail Box.)
L. A. INVESTMENT BLDG., 735 S. BROADWAY. (Lobby, rear of elevator.)
LANKERSHIM BLDG., 126 W. THIRD ST. (Lobby opposite elevator.)
LAUGHLIN BLDG., 315 S. BROADWAY. (Next to U. S. Mail Box.)
MARSH-STRONG BLDG., 9TH, SPRING & MAIN. (On elevator shaft No. 4.)
MASON BLDG., FOURTH AND BROADWAY. (In lobby.)
MERCHANTS TRUST BLDG., 207 S. BROADWAY. (Beneath U. S. Mail Box.)
O. T. JOHNSON BLDG., FOURTH & BROADWAY. (Lobby near elevator.)
PACIFIC ELECTRIC BLDG., 606-610 S. MAIN ST. (Lobby near elevator.)
C. WESLEY ROBERTS BLDG., THIRD AND MAIN. (Lobby near elevator.)
SAN FERNANDO BLDG., 406 S. MAIN. (Lobby near elevator.)

The locations of additional boxes will be published as they are installed.

SPECIAL NOTICES—

REDIPHONE—WE HAVE ON HAND A FEW OF these handy telephone attachments, which are being distributed in connection with coupon books valued at 75 cents each, the coupon being redeemable in classified advertising in THE TIMES. Phone Main 8200 and Home 10391, and our representative will call and attach the "REDIPHONE," collecting at the same time for the coupons delivered. One "REDIPHONE" only will be delivered to each purchaser.

CLASSIFIED ADVERTISEMENTS for the real estate section of Sunday's Times will be printed under the heading of "Too Late to Classify" if not received before 8 p.m., Saturday.

I HAVE FINE AUTO AND INTEND DRIVING TO New York. Do you wish to see the country? Address C. O'NEIL, 47 Whittier place, Riverside, Cal.

BETTER EARLY THAN LATE. Telephone your Sunday ads to The Times Friday or early Saturday.

IF YOU WANT YOUR LOT CLEANED OF weeds, etc., or trees removed, PHONE 590442.

FOR QUICK ACTION DROP ANSWERS TO Times "Liners" in Times' letter boxes in downtown office buildings. The locations of the boxes are printed in the first column of The Times "Liner" section.

PERSONAL— Business.

PERSONAL—AVOID THE RUST on Saturday. Make a practice of phoning your Sunday ads to The Times on Friday, day or night. Collection for the service will be made at your home or office. MAIN 8200—HOME 10391.

PERSONAL—PERSONAL— MRS. MASSON, the noted palmist of London, Eng., may be consulted at 522 S. SPRING ST., by those desiring careful, conscientious and reliable hand readings from one of the foremost palmists of the day. HIGH-CLASS PATRONAGE SOLICITED.

PERSONAL—CANCERS, GOITRE, OVARIAN FIBROID TUMORS successfully cured by absorption. The very latest treatment, gives astonishing results—no pain—no knife—Pay when cured. The VIDA-VITAL CO., Room 22, 452 South Hill st., Los Angeles.

PERSONAL—LADIES, ASK YOUR DRUGGIST FOR Chichester Pills, the Diamond brand, for 25 years known as the best, safest, always reliable. Take no other. Chichesters Diamond Brand Pills are sold everywhere.

PERSONAL—PROF. ALTHOUSE, NOTED ASTROLOGER and palmist; thirty years in Los Angeles; largest practice, highest grade of work. High class patronage solicited. 621 S. BROADWAY.

PERSONAL—RENO OUR MAIN LAW OFFICES, branch, 625 CHAMBER OF COMMERCE, Los Angeles. Desertion, non-support laws explained. Advice free.

PERSONAL—PARTY GOING TO KANSAS CITY, Omaha and Oklahoma, will transact business for part fare. Address B, box 243, TIMES OFFICE.

PERSONAL—FOR SATISFACTORY DETECTIVE service, collecting bad accounts, use NATIONAL DETECTIVE AGENCY, 525 Investment Bldg., Eighth and Broadway. F5288.

PERSONAL—WANTED, ADDRESS OF MY BROTHER, Agapito Colacion. GUADALUPE COLACION, 610 E. Almon st., Monrovia, Cal.

PERSONAL — MME. JOSEPH OF CHICAGO, palmist and psychic, readings, 50c. 822 EAST 13TH ST. Take Griffith ave. car.

PERSONAL—NEW ELECTRIC VACUUM CLEANER for rent, $1.25 a day. Free delivery and call. 25181.

PERSONAL—MEN'S SILK SHIRTS MADE TO ORDER. Phone VERMONT 5013, week days, 9 to 12 a.m.

PERSONAL—HELP US SERVE YOU by telephoning your Sunday ads to The Times Friday or early Saturday.

PERSONAL—WOMEN'S DISEASES, ALL FEMALE troubles. 313 W. THIRD ST., Suite 208.

PERSONAL—NURSE GOING EAST WILL GIVE services for fare or part. Phone EAST 1605.

PERSONAL — MME. ORA PALMIST, PSYCHIC; best 50c reading in city. 245½ S. SPRING.

PERSONAL— For quick action drop answers to Times "Liners" in Times' letter boxes in downtown office buildings. The locations of the boxes are printed in the first column of The Times "Liner" section.

PERSONAL— Business.

PERSONAL— PROF. MURDOCK, the Master Mind of PSYCHICS. Consult him. He has helped others. WHY NOT YOU? READING, 50 CENTS. Residence WEST 54TH ST. and 7TH AVE. Take GRAND AVENUE CAR marked MESA DRIVE. Phones: Home 79435—Sunset Vermont 702.

BUSINESS ANNOUNCEMENTS—

I AM HERE VISITING, WOULD LIKE TO STAY. I am a licensed architect in Colorado, member of the institute and for the last four years the head of a well known architectural and engineering firm. Architects, engineers or construction company what have you to offer? Address B, box 203, TIMES OFFICE.

SCENARIOS, BOOKS, PLAYS, SHORT STORIES in Mss. marketed. Mss. revised, criticised, typewritten, scenarios developed. Few copies accepted. DIRECTORS ATTENTION, 9 years in Los Angeles. DALEY, Literary Broker, 625 Majestic Theater Bldg. Broadway 3042.

NOTICE— CLASSIFIED REAL ESTATE ADVERTISEMENTS in the Sunday Times must be received before 8 p.m. Saturday. Classified "Want Ads," etc., will be accepted until 11 p.m. Saturdays.

LETTERS TYPEWRITTEN 10c PAGE. MSS. copied, multigraphing, printing. PUBLIC STENOGRAPHER, 401 Douglas Bldg., Third and Spring. A3620. Main 2314.

LAST MINUTE SERVICE— is not always satisfactory. Telephone your Sunday ads to The Times Friday or early Saturday.

BUSINESS LETTERS TYPEWRITTEN, 10 CENTS page. PUBLIC STENOGRAPHER, 705 Ferguson Bldg., Third and Hill.

FREE DENTAL WORK. GOLD-SILVER FILLings, pivots. Call after 7 p.m. 1203 WEST 10TH.

WILL THE OWNER OF THE AUTO PUMP loaned at Salt Lake depot last Sunday, please communicate with S, box 136, TIMES OFFICE.

SMALL PRIVATE HOSPITAL WOULD LIKE chronic; also maternity cases. Terms reasonable. EAST 855. 630 S. Sichel st.

MEN'S SILK SHIRTS MADE TO ORDER. PHONE VERMONT 5013, week days, 9 to 12 a.m.

WANTED— Help, Male.

NOTE.—Applicants for positions are advised not to send original recommendations in answer to ads. Send duplicates only.

Space is not given under this heading to advertisements soliciting business patronage.

WANTED—GOOD TYPIST, TWO WEEKS WORK, $2.50.
Stenographer and assistant book-keeper, must be good, $75-85 start.
Young stenographer, manufacturing concern, good chance, $40-$45.
Book-keeper, some knowledge of stenography, good appearance, able to meet public, $75.
Bright young stenographer, lawyer's office, $8-$10.
Apply PACIFIC AUDIT & SYSTEM CO., Agency, 418 Fay Bldg., Third and Hill sts.

WANTED— PUBLIC EMPLOYMENT BUREAUS, Commercial Div., 111 Mer. Trust Bldg. 207 South Broadway. Salesman for department store, experienced in selling sewing machines, good salary. Combination stenographer and book-keeper, under 25, $70; young man of good appearance and pleasing personality, book-keeper and typist, $15; young man, 18 to 20, who has done drafting, $10 week; grocery clerk for one week, $10. No fee.

WANTED—AT HAMBURGER'S, THOROUGHLY FIRST CLASS UPHOLSTERER FOR WORK ROOM. APPLY SUPERINTENDENT'S OFFICE BEFORE 10:30 A.M.

WANTED— Ten carpenters, concrete forms and general construction work, Arizona, $5, eight hours. HUMMEL BROTHERS, Employment Agency, 118 East Second street.

WANTED—BARTENDER, BAKER AND PASTRY cook, mountain resort; second cook, short order cooks, all-round baker, 2 bus boys, $30 and found, beach; waiter, $45 and found, club; 2 pantry men, dairy lunch counter man, head dishwasher, vegetable man, cook's helper, all kinds of kitchen help. TOURIST EMPLOYMENT AGENCY, 145 South Spring street, Room 212.

WANTED—BOOK-KEEPER AND CLERICAL MEN, one man under 30, packing-house experience, $65; one for store department, large public service corporation, $75; one man experienced in accounting department of telephone business, $80-$100; clerical man and typist, $65; book-keeper, retail hardware experience, $80-$90. CALIFORNIA COMMERCIAL SERVICE, Brockman Bldg., Agency.

WANTED— Experienced, first class young, single man, biller, for A-1 mercantile company in Arizona. Remington machine with Wahl attachment. Salary $100. EDUCATIONAL EXPERT COMPANY (Agency,) 704-705 Haas Bldg.

WANTED—FOUR YOUNG MEN WHO ARE PERfectly sure they are alive, and who are not broke, to join a selling force being organized on the fastest selling property in Southern California today. Absolute honesty required. Experience not necessary. Call at 324 WEST FOURTH this morning, ask for Mr. Chamberlain.

WANTED — CYLINDER PRESSMAN, MUST BE young man, under 25 years of age, cigarette feeds and boxes; fighters will be given no consideration whatever; excellent opportunity for man who really wants to make a permanent position for himself. Call mornings only, Manager, PACIFIC COAST SALES BOOK CO., cor. College and San Fernando sts., city.

WANTED— A-1, neat appearing, male book-keeper with "credit" experience. Must be a man with executive ability, a thorough business experience, systematic and furnish A-1 references. Starting salary $125. EDUCATIONAL EXPERT COMPANY (Agency,) 704-705 Haas Bldg.

WANTED — IMMEDIATELY, A FEW ACTIVE YOUNG MEN TO COACH FOR RAILWAY MAIL CLERKS, THIS STATE; $75 MONTHLY SALARY; EXAMINATION COMING; POSITIONS PERMANENT. FOR SUCCESSFUL COACHING SEE IMMEDIATELY MISS WILSON, 601-602 W. ROBERTS BLDG., THIRD AND MAIN. (SEE INS. ADV.)

WANTED—A LARGE CORPORATION HAS SEVeral vacancies in its sales department because of recent promotion. Capable men of good record who desire to increase their earning capacities can make a permanent connection where remuneration is a commensurate with ability. References required. 3410 S. MAIN ST., Los Angeles.

WANTED—YOUNG SINGLE MAN, GOOD APpearance. Explain proposition personally. Give telephone and age. Salary and expenses. Address B, box 435, TIMES BRANCH OFFICE.

WANTED— First class, neat appearing young man stenographer. Must be rapid and accurate on the typewriter and accustomed to the careful handling of detail. Salary $75. EDUCATIONAL EXPERT COMPANY (Agency,) 704-705 Haas Bldg.

WANTED—WE HAVE A PERMANENT POSITION for a bright, active young man of about twenty years. Splendid chance for advancement. Must be willing to start at bottom of ladder. May be some night work. Answer giving full particulars. Address B, box 463, TIMES BRANCH OFFICE.

WANTED—AMBITIOUS MEN, LEARN AUTOMObile trade in most modern and practical school, under expert supervision, for little money. Call and be convinced. NATIONAL SCHOOL OF ENGINEERING (established 1905,) 807 S. Figueroa. See Inst. adv.

WANTED—STENOGRAPHERS, SIX POSITIONS open paying $65-$125; all require men under 30 with general clerical experience and good credentials. CALIFORNIA COMMERCIAL SERVICE, Brockman Bldg., Agency.

WANTED— First class window trimmer, thoroughly experienced in the handling of shoes. A-1 company. Salary $20-$25. Hebrews not considered. EDUCATIONAL EXPERT COMPANY (Agency,) 704-705 Haas Bldg.

WANTED—TIME-KEEPER, 24-35, FOR TEMPOrary position lasting 40 to 120 days; man must speak Spanish and not be afraid of hard work. Apply with references, 8 a.m., agency, 620 BROCKMAN BLDG.

WANTED—WE CAN SHOW A GOOD OUTSIDE SALESMAN AN EXCEPTIONALLY PROFITABLE PROPOSITION. 308 LANKERSHIM BLDG.

WANTED—MAN WITH AUTOMOBILE TO SHOW real estate, commission basis. Good selling property in Hollywood. A. F. COX, 337 S. Hill st. 61273. Main 6278.

WANTED — MIDDLE-AGED HEALTHY MAN, light steady work, good home, $3 a week to start, with raise; German preferred. Address MUSHROOM GARDEN, Hermosa.

WANTED—GARDENER AND ALL AROUND house man, salary $25 a month, board and room. None but experienced workers need apply. 931 SOUTH NEW HAMPSHIRE. Ninth street car.

WANTED—VACUUM CLEANER SALESMEN, LIBeral commission, contract hand and electric machines, sold on easy payments. Call after 1 p.m. 536 WILCOX BLDG.

WANTED—CARPENTERING AND CEMENT work done, garage and driveway. Will give fine room in hotel for same. A5233 or 31698.

WANTED—EXPERIENCED PRESSER ON PANTS, steady work for right man. Apply 224 S. BROADWAY, Room 105.

WANTED — LIVE MAN TO ORGANIZE SALES force for chemical specialties. Call HOLLYWOOD 835 for appointment.

WANTED—FIRST CLASS ALL-ROUND MACHINist. Apply W. E. RIPPLE MACHINE SHOP, East San Pedro, Cal.

WANTED—2 FIRST-CLASS AUTOMOBILE REpair men. W. J. BURT MOTOR CAR CO., Pico and Hope sts.

WANTED—2 SHEET METAL WELDERS. PINNEY & BOYLE MFG. CO., 51st and Santa Fe ave.

WANTED—SALESMAN TO HANDLE A COFFEE and tea route. Must come well recommended. GRAND UNION TEA CO., 846 S. Main.

WANTED—FIRST-CLASS MECHANIC. PHONE 52, VAN NUYS.

WANTED—FIRST CLASS BARBER, 5805 SOUTH MAIN ST.

WANTED — BOY WITH WHEEL TO LEARN trade in machine shop. Apply 1928 S. MAIN.

WANTED—ONE HYDRAULIC ELEVATOR OPerator, ANGELUS HOTEL, 4th and Spring st.

WANTED—EXPERIENCED BAKER. 2711 MAIN STREET, Ocean Park.

WANTED— Help, Male.

Space is not given under this heading to advertisements soliciting business patronage.

WANTED—
Steam hoist engineer and tool sharpener, $4.50 day.
Bridge carpenter, free fare, $3 day.
Brass molder, city, 40c hour.
Tunnel carpenter, $3.25 day.
Machinist, city, 35c hour.
Blacksmith, city, $3 day.
Blacksmith, Imperial, $4 day.
Pipe coverer, magnesia asbestos, $3 to $3.50 day.
5 single jack miners, borax company, $3.50 day.
Working foreman, sewer work, $2.50 day.
4 Fresno teamsters, camp, $2.25 day.
Bottle washer, city, $2 day.
Gardener, hotel, $30 month, fd.
Man and wife for apartment house as janitor and maid, $35 month, apartment.
Mental nurse, city, $30 month, fd.
Waiter, Santa Barbara, $40 month, bd.
Cook for National Guard service, $50 mo., fd.
Camp flunkey, $30 to $35 month, fd.
Cooks, waiters, dishwashers, porters.
RANCHES.
Married milker, Pasadena, $60 mo., house.
10 ranch hands and teamsters, $40 mo., fd.
Man and wife, ranch, wife to cook, $50 mo., fd.
5 hay hands, $1.50 day, fd.
Irrigators, hay bailer men, choremen, laborers and teamsters.
We Lead—Others Follow.
MURRAY & READY,
110 E. Second st.

WANTED—I-M-M-E-D-I-A-T-E-L-Y. FOUR MEN, fair education, over 18, to prepare for U. S. RURAL FREE DELIVERY LETTER CARRIER. Routes to use autos and pay from $125 to $150 a month. Vacancy to be filled at ARTESIA, also Los Angeles county. EXAMINATION JULY 8, 1916. Outside work. For successful coaching on this see at once MR. HOFF, 629 Security Bldg. (See Inst. Adv.)

WANTED—I HAVE EXCLUSIVE ACREAGE OF any desired size with abundance of irrigating water, located near Los Angeles on very attractive terms. I want a reliable man to work outside and will furnish him with prospects. Must be of pleasing address and possessed of some knowledge of the real estate business. G. S. REYNOLDS, with Janss Investment Co., 4th floor, Metropolitan Bldg., 5th and Broadway.

WANTED— First class, neat appearing young man (25-30,) ledger clerk who can operate typewriter. Must be a neat writer and have a good knowledge of book-keeping. Salary $75. EDUCATIONAL EXPERT COMPANY (Agency,) 704-705 Haas Bldg.

WANTED—MEN FOR FIELD ARTILLERY. One cook, one horse shoer, one harness maker, one musician, limited number of other men for field service a tonce. Apply 703 Story Bldg., or BATTERY A, NATIONAL GUARDS OF CALIFORNIA, Exposition Park.

WANTED — A FIRST-CLASS AUTOMOBILE MEchanic; one that can take charge of repair shop in garage; must be well acquainted in the city and control some trade; will pay good wages and share profits on work done. Address S, box 155, TIMES OFFICE.

WANTED— Experienced, first class male stenographer and clerical assistant for position with A-1 mining company in Arizona. Salary $100. EDUCATIONAL EXPERT COMPANY (Agency,) 704-705 Haas Bldg.

WANTED — LOS ANGELES LETTER CARRIERS and POSTOFFICE CLERKS. A few men to prepare for these positions; good pay; permanent. See immediately MISS WILSON, 601 Wesley Roberts Bldg., Third and Main. (See Inst. adv.)

WANTED—SOME BRIGHT BOYS OVER 18 TO fit for fine paying government position. Starting salaries $15 a week or per week. Bring parent with you. See MR. HOFF, 629 Security Bldg. (See Inst. Adv.)

WANTED—MAN TO DO CONCRETE FOUNDAtion by contract; also plumbing bids wanted. Room 701 CITIZENS BANK after 11 a.m. HOLWAY. F9453.

WANTED—YOU HAVE FRIENDS WHO NEED ACcident, health and life insurance. Co-operate with me and receive part proceeds. Address O, box 218, TIMES OFFICE.

WANTED—EXPERIENCED BREAD WRAPPER. Man experienced in this work only need apply. Permanent position. Address B, box 496, TIMES BRANCH OFFICE.

WANTED—AN EXPERIENCED PORTER FOR night work one that can take care of tile floor and run oil burner. Must be sober. Call at HOTEL NORTHERN, Second and Hill.

WANTED—CARPENTER TO MAKE WINDOW frames for 7-room bungalow. Call 1307 W. MANCHESTER AVE. Vermont Heights car on Spring st. to Manchester.

WANTED—CARPENTER WHO WILL TAKE PART cash and part real estate as pay for steady work. BOYLE 2591.

WANTED — BOY, WITH WHEEL PREFERRED, with some experience in a printing office. 316 GERMAIN BLDG.

WANTED—BUSHELMAN AND PRESSER FOR temporary work. Apply at once, 720 HAAS BLDG. A4948.

WANTED—THOROUGHLY EXPERIENCED TOOL AND DIE MAKER. HOTPOINT ELECTRIC HEATING CO., ONTARIO, CALIF.

WANTED—LEARN ACTUAL AUTO REPAIRING, Y.M.C.A. AUTO SCHOOL. (See Instruction Course Adv.)

WANTED—GOOD ALL ROUND FURNITURE REpair man and salesman. No drunks need apply. Call 607 EAST FIRST ST., city.

WANTED—YOUNG MAN OF AGE, POST BALL scores. Call 1-2 p.m. 724 SOUTH HILL. H. O. Chew.

WANTED—COATMAKER, ALL AROUND MAN, one that can work at machine as well. Call at 254 S. BROADWAY, Room 110.

WANTED—TAILOR, ALSO BUSHELMAN. 236 W. OCEAN AVE., Long Beach.

WANTED — WATCHMAKER AND JEWELER TO work on commission basis. 225 S. MAIN ST.

WANTED—A FIRST CLASS HELPER ON MEN'S coats. 321 WEST SECOND ST.

WANTED—TWO BARBERS, FIRST AND SPRING sts., under Equitable Bank. BERRYHILL.

WANTED — EXPERIENCED DISHWASHER, NO Sunday work. Call 1249 EAST SIXTH ST.

WANTED— Help, Male and Female. (Investment Required.)

WANTED—AN INTELLIGENT PERSON, EITHER sex, of good education and business ability, must be able to handle correspondence and write a good business letter. An opportunity to start a small but profitable mail-order business in your own home or office, good for $100 a week when established, can be managed in spare time, evenings, or as a side line at first. Grows rapidly. Send for particulars. HEACOCK CO., 862 Heacock Building, Lockport, N. Y.

WANTED—MAN 25 TO 35 YEARS OLD TO TAKE position as book-keeper and general office work. Must be thoroughly competent and have good business ability. Must be prepared to invest $2500 in good-paying business; references required as to morals, character and business qualifications. Address BOX 754, TIMES OFFICE, Pasadena.

WANTED—STEADY WILLING MAN TO WORK in and help run old established light manufacturing business, who can furnish $250 with his services; will pay $135 per month; no previous experience necessary; money fully secured. Particulars call 5019½ MONETA AVE.

WANTED—COOK OF EXCELLENT ABILITY, HAS a good chance to become associate with best and up-to-date cafe in beach town, just small investment required. Italian or French preferred. Address A, box 518, TIMES BRANCH OFFICE.

WANTED—HANDY MAN TO WORK IN AND HELP manage established business; pays $20 week; $150 required, and well secured. Call room 813, FAY BLDG., Third and Hill.

WANTED—GOOD CARPENTER FOREMAN, WITH some money. State address and salary wanted. Address B, box 413, TIMES BRANCH OFFICE.

WANTED— Help, Female.

Space is not given under this heading to advertisements soliciting business patronage.

WANTED—COOK AND SECOND MAID, SISTERS, country, $65, employer here; German cook, city, $50; cook, mountain resort, $50 and fare; another cook 4 family, city, $45; general housegirl, 2 in family, city, $40; another 3 in family, city, $40; another, 4 in family, city, $40; another, 5 in family, city, $40; many others, $20 to $35; general housegirl, home nights, 2 family, city, $35; another, Venice, 4 family, $35; girl for mixed work, city, $30 R. & B.; male mental nurse, $30 R. & B. HENDERSON EMPLOYMENT AGENCY, 313 W. Third st., Room 201.

WANTED—
Stenographer, $60; wholesale district, $60.
Stenographer and dictaphone operator, $55.
Dictaphone operator, $55.
Stenographer, good personality, $13, advancement.
Stenographer and private secretary, $65, advancement.
Apply the PACIFIC AUDIT & SYSTEM CO., Agency, 418 Fay Bldg., Third and Hill sts.

WANTED—CAN GIVE YOUNG LADY OR GENtleman actual business training in a reliable and up-to-date office and a complete course in shorthand and typewriting for service rendered in our office. For interview call MAIN 2811 or F2634.

WANTED— Bright, neat appearing young lady stenographer and clerical assistant for position with A-1 company downtown. Starting salary $40 per month. EDUCATIONAL EXPERT COMPANY (Agency,) 704-705 Haas Bldg.

WANTED — REFINED GIRL FOR GENERAL housework, Christian Scientist preferred; two in family, plain cooking; one who will appreciate good home; $30 without laundry or $35 with. PHONE 52626.

WANTED—GIRL TO ASSIST IN OFFICE AND ANswer telephone calls, little typewriting experience required; to begin at $8 per week. Apply WOODWARD DYE WORKS, 1096 W. Washington.

WANTED—CHRISTY EMPLOYMENT AGENCY, 452½ S. Broadway. Competent housemaids, $35 to $40, good places; cafeteria serving girls, arm waitresses; many other good places.

WANTED—EXPERIENCED STENOGRAPHER AND book-keeper. Apply SHIPMAN PHOTO PROCESS CO., 121½ S. Broadway.

WANTED—REFINED GIRL OR WOMAN TO ASsist mother in 4-room house, good home and $10 per month. Phone WILSHIRE 3091.

WANTED—WOMAN FOR GENERAL HOUSEwork, heavy washing sent out. Wages $15 per month. 177 SANTE FE AVE., Huntington Park.

WANTED—A MIDDLE-AGED WOMAN ON A small ranch. Address M. W. VINCENT, Puente, Cal.

WANTED—DELICATESSEN CLERK WITH GOOD experience in delicatessen store and knows how to slice meats; references required. 317 W. 4TH.

WANTED—YOUNG LADY IN GROCERY STORE, must have had grocery experience. Apply 3123 S. VERMONT. Basket Grocery.

WANTED—WOMAN TO KEEP HALLS CLEAN IN exchange for an apartment. 2126 S. MAIN.

WANTED—EXPERIENCED PANTS FINISHERS. 318 GERMAIN BLDG.

WANTED—CHOCOLATE DIPPER, MUST UNDERstand fountain work. 3526 N. BROADWAY.

WANTED—A FIRST CLASS BUTTONHOLE MAKer on men's coats. 321 W. SECOND ST.

WANTED— Help, Female.

NOTICE.

Space is not given under this heading to advertisements soliciting business patronage.

The Times uses every reasonable precaution to exclude false and fraudulent advertising from its columns. To this end, advertising patrons, as well as those who answer Times advertisements, are requested to report the receipt of improper communications to The Times Legal Department.

WANTED—RESORT COOK, $45; ANOTHER, $50; family cook, country, $50; German or French nurse, one child, and upstairs, Venice, $35; another, Hollywood, $40; seamstress and upstairs, Pasadena, $35; second maid, Coronado, $35; first class butler, $65; second man, same place, $45; second maid, city, $35; mixed work, mountain camp, $25; colored butler, Pasadena, $40-$45; housegirl, good cook, Hermosa for summer, $40; housegirl, two in family, Santa Monica, $35; housegirl, three adults, Pasadena, $40; housegirl, three in family, $35, home nights; long list good places, $15 to $40; family chauffeur with good reference, $70. MRS. PATTEN'S EMPLOYMENT OFFICE, 218 S. Broadway.

WANTED—TUCKER'S EMPLOYMENT AGENCY, 211½ West Second. Cook for 12 men, oil fields, $40 found; man and wife for institute work, $60 and found, call early; janitor and maid, apartments, $55 and apartment; 10 waitresses for beach, $8; 10 good waitresses, Arizona; two counter waitresses, Nevada, ticket here; 15 arm waitresses, city, $7-$8; chambermaid, $30-$35; apartment-house maid, $35; kitchen helper, $8; pastry helper, $7; no Sunday; delicacy clerk, $9; waffle cook, $9; general housework, $30 to $35; serving girls, $7; meat carver, $7; floor girls, cafeteria, $6; tray waitress, $7; new places daily. Call early.

WANTED—THOROUGHLY A-1 DOLL SALESWOMAN; ONE CAPABLE OF TAKING CHARGE UNDER BUYER PREFERRED. APPLY Y, BOX 342, TIMES BRANCH OFFICE.

WANTED— YOUNG WOMEN desiring PERMANENT POSITIONS as TELEPHONE OPERATORS. EXCEPTIONAL OPPORTUNITIES FOR ADVANCEMENT. THE PACIFIC TELEPHONE AND TELEGRAPH COMPANY. 1320 South Hope street.

WANTED— HAWLEY EMPLOYMENT COMPANY, Elizabeth Kelliher, Manager, 254 South Broadway. Family cooks, city, $40; cooking and downstairs work, to go to Santa Monica, very nice family, $40; waitresses, hotel, country, $25 and found; lunch waitresses, $4 week; practical nurse, institution, $30, room and board; woman for sandwiches and kitchen work, light lunch place, six days, $1 day; young girl to answer phones and light office work, $7 week; general housemaids, city and country, $25 to $40.

WANTED—WAITRESS, CAFE, NEVADA, $40, room, board and fare; man and wife, experienced in apartment-house work; maid and janitor, $30 and apartment; waitress, hotel, country, $25; girl for office in cleaning establishment, $7; middle-aged woman, housework for old man and daughter, $15; plain second work, family two, $25; general housework, home nights, $6 week, car fare; another for $20. MARTIN & SHAW, 121½ S. Broadway.

WANTED—COMPTOMETER OPERATOR AND OFfice assistant, railroad experience, $40-$50; typist and book-keeper under 30, $65; real estate experience preferred; switchboard operator and typist, $45; stenographer, general insurance experience, $65-$75; stenographer, wholesale experience, $65; comptometer operator, $30-$40; Elliott-Fischer bill clerk, $55. CALIFORNIA COMMERCIAL SERVICE, Brockman Bldg., Agency.

WANTED— PUBLIC EMPLOYMENT BUREAUS, Commercial Div., 11 Mer. Trust Bldg. Book-keeper with real estate experience, temporary, may be permanent, $60-$65; stenographer familiar with car routing from L. A., $60-$65; several positions open for stenographers without experience; also combined book-keeper and stenographer. No fee.

WANTED — BONDED SERVICE COMPANY, 430 Broadway, Room 317. First class cook, German preferred, $55-$60; cooking, downstairs, $40; cook at Covina, $40; 2 adults, cooking and general work, $40; 2 adults, no laundry, $35; 3 adults, $35; 4 adults, $35, Hollywood; 2 adults, middle aged, $25; nurse girl, second maid, cooks out of town, cafeteria help.

WANTED—YOUNG, AMERICAN LADY FOR GENeral housework and full management of a fine home in city; one with some education and of good appearance, without incumbrance who will appreciate a permanent home with pleasant surroundings. Give full particulars, with address and telephone. Address B, box 199, TIMES OFFICE.

WANTED—FAMILY COOK, $50; COOK AND downstairs, $40 to $45; housegirls, five good places, $40; many good places, $20 to $35; chambermaid, sanatorium, $30; cafeteria, kitchen and serving girls, waitresses. Call early. SWEDISH & GERMAN AGENCY, 101½ S. Broadway.

WANTED— A-1, neat appearing young lady typist and clerical assistant who has knowledge of book-keeping. Must be neat writer, rapid and accurate at figures. Salary $12 per week. EDUCATIONAL EXPERT COMPANY (Agency,) 704-705 Haas Bldg.

WANTED — YOUNG LADIES TO FOLD CIRCUlars. Half-rate for service. Business education builds character, personality, teaches you how to develop efficiency and win success in life. MACKAY BUSINESS COLLEGE, Main street at Ninth.

WANTED—THREE LADIES TO LEARN BEAUTY culture and hairdressing free of charge; good opening. LEADER COLLEGE, 228 Mercantile Place. Mrs. Harris. (See adv. "To Learn Trades.")

WANTED—LADIES, LEARN BEAUTY CULTURE, hair manufacturing, vacation opportunity. FLORENTINE HAIRDRESSING COLLEGE, 227 MERCANTILE PLACE, at Broadway. See "Learn Trades."

WANTED—REFINED, WELL EDUCATED YOUNG woman to oversee one servant and take general charge of 9-room house in exchange for room and board; references required. Address B, box 236, TIMES OFFICE.

WANTED—CASHIER AND BOOK-KEEPER UNder 30, $50; also have vacancy for typist and book-keeper under 30, $65; both positions must be filled immediately. Call early. Agency, 620 BROCKMAN BLDG.

WANTED—WOMEN TO WORK IN CANNERY. Can start work immediately. Call or address MR. JONES, Superintendent, Van Nuys Cannery. Phone 5, Van Nuys, Cal.

WANTED—PACKERS AND CUTTERS; PLEASANT, profitable employment; can start work immediately; tents rented. Call or address SOUTHERN CALIFORNIA CANNING CO., Ontario, Cal.

WANTED—WOMAN TO DO LIGHT HOUSEWORK, small apartment for woman employed in exchange home and pin money. Call after 5 p.m. today, WEST 4500.

WANTED—MAID FOR GENERAL HOUSE-WORK, must be strong, experienced and good cook, two adults and child in family. Wages $30. Apply 132 NORTH HOBART BLVD. 56496.

WANTED—BUSHEL LADY, MUST BE EXPERIenced, good pay. BERLIN DYE WORKS, 814 East Washington.

WANTED—WAITRESS, STEADY WORK; ALSO extra girls for dinner work. Apply at once to Head Waitress, HOTEL ROSSLYN, corner Fifth and Main sts.

WANTED—YOUNG WOMAN EXPERIENCED book-keeper who is also a typist wanted in a retail shoe store. Address S, box 19, TIMES OFFICE.

WANTED—PRESSERS ON LADIES' FANCY GARments. Must be experienced. BERLIN DYE WORKS, 814 East Washington.

WANTED — COMPETENT WHITE MAID FOR general housework, good cook, no laundry, best wages, 3 in family; references required. PHONE 50038.

WANTED—GUARANTEE $12 TO $18 A WEEK TO good, experienced and quick operators on silk waists; steady work. Apply all week. ZUKIN, eighth floor, 752 S. Los Angeles st.

WANTED—WHITE WOMAN BETWEEN 30 AND 50 for general housework at my country home. A good place for a good, steady person. Proprietor, No. 302 S. BROADWAY.

WANTED—WOMAN TO HELP CARE FOR SEMI-invalid in exchange for home. 2100 BONSALLO. University car.

WANTED—SPOTTER ON LADIES' FANCY GARments. Must be experienced. BERLIN DYE WORKS, 814 East Washington.

WANTED—FIRST CLASS FAMILY LAUNDRESS, $30. BUREAU OF SERVICE, 253 South Broadway.

WANTED—EXPERIENCED OPERATORS ON shirts. Apply CALNEVAR SHIRT CO., 735 S. Los Angeles st.

WANTED—GERMAN GIRL FOR GENERAL housework, four adults in family. $25 dollars. 73491.

WANTED—EXPERT COMBINGS SOLICITOR. WE buy combings. Bring them to us. CORRENSON'S, 612½ S. Broadway.

WANTED—APPRENTICE IN SEAMSTRESS DEpartment, steady work. BERLIN DYE WORKS, 814 East Washington.

WANTED — TEACHERS, CALIFORNIA, ARIzona and Nevada. PACIFIC TEACHERS' AGENCY, 531 Mason Bldg.

WANTED—YOUNG GIRL FOR GENERAL HOUSEwork in small family. 2410 WEST BLVD. 71905.

WANTED—GIRL TO WORK IN OFFICE. ONE who wants a home. 515 DELTA BLDG.

WANTED—PANTS FINISHERS AT ONCE. 106 WEST THIRD, room 327.

WANTED—TWO LADIES TO SHARE MY HOME. Expenses $10. 413 W. 21ST ST.

WANTED— Help, Male and Female.

Space is not given under this heading to advertisements soliciting business patronage.

WANTED—MAN AND WIFE, FIRST CLASS gardener and cook, $100; man and wife, janitor and maid; man and wife, ranch and cook, for men. Call SWEDISH & GERMAN AGENCY, 101½ South Broadway.

WANTED—2 COMPETENT PROTESTANT COOKS for institution, capable of cooking for 125 people. In replying give full particulars with references. Address O, box 116, TIMES OFFICE.

WANTED— Help, Male and Female. (To Learn Trades.)

WANTED — LEARN BEAUTY CULTURE, HAIR manufacturing; student wanted. LEADER COLLEGE OF HAIRDRESSING, 228 Mercantile Place. Mrs. Harris.

WANTED—BEAUTY CULTURE PAYS BIG, LEARN right. "FLORENTINE," the largest, 227 Mercantile place, at Broadway.

WANTED— Help, Male and Female. (Instruction Course.)

WANTED—"ATTENTION." (SUMMER RATES.) Gregg Shorthand, English, spelling, (two months, $10;) Double Entry Book-keeping, Penmanship, Rapid Calculation, (two months, $10;) Touch Typewriting, "Dictaphone," Elliott-Fisher, (two months, $10.) CENTRAL BUSINESS COLLEGE, Chamber of Commerce Bldg.

WANTED—RAGTIME PIANO PLAYING TAUGHT in 20 lessons; write for booklet. CHRISTENSEN SCHOOL OF POPULAR MUSIC, 23 Walker Bldg. Main 2176. F5793.

WANTED—PEOPLE FOR PRACTICAL TRAINING in motion-picture acting. HOLLYWOOD PHOTOPLAY STUDIO, 5624 Virginia ave. Phone 59102.

WANTED—MEN TO TAKE A COURSE IN AUTOmobile driving, complete course, $5; 1916, up-to-date 6-cylinder cars. GOLDEN WEST AUTO DRIVING SCHOOL, 807 South Olive street.

WANTED—SPECIAL SUMMER HALF-DAY SHORThand class, Gregg or Pitman, expert teacher. 2007 S. GRAND AVE.

WANTED — YOUNG MEN TO PREPARE FOR railway mail clerks, salary starting $75 month. See HOFF, 629 Security Bldg.

WANTED—EXPERT AUTOMOBILE INSTRUCTION. Low rates. NATIONAL SCHOOL OF ENGINEERING, 807 S. Figueroa. Catalogue free.

WANTED—YOUNG MEN, PREPARE FOR RAILway mail clerks. MISS WILSON, 601 Wesley Roberts Bldg.

WANTED — TELEGRAPHY, STENOGRAPHY, book-keeping. MACKAY BUSINESS COLLEGE, Main street at Ninth.

WANTED—SEE Y.M.C.A. AUTO SCHOOL, GET started right. 731 S. HOPE.

WANTED—SALESMEN— Agents and Solicitors.

WANTED—FOUR SALESMEN TO SELL DIRECT to the consumer, article in great demand. No competition. From $5 to $12 per day easily made. See MR. KRAMER, 1043 S. Hope st., 4 to 6 p.m.

WANTED—10 LADIES TO SELL THE BLACKstone vacuum massage at $5; agents making big money. WILSON, 335 S. Hill st.

WANTED — MAN OR WOMAN WHO IS INTERested in co-operation to solicit; wages paid. Address B, box 437, TIMES BRANCH OFFICE.

WANTED — AGENTS TO SELL OUR COUPONS; no experience necessary. MARTEL-CARRUTHERS, 735 S. Hill.

WANTED— Situations, Male.

Space is not given under this heading to advertisements soliciting business patronage.

WANTED—ANY ONE REQUIRING A GOOD ALL-around young American man, who speaks Spanish and willing to accept reasonable low wages to start; has excellent references and good education. Kindly write B, box 458, TIMES BRANCH OFFICE.

WANTED—COLLECTOR DESIRES POSITION. Thoroughly experienced installment, legal, general, satisfactory references. Ability, honesty, habits. Middle-aged, well appearing. Single, bonds. Address MR. THOMPSON, Abbottsford Inn.

WANTED—BOOK-KEEPING, AUDITING, OR COLlections, daily, weekly or monthly, city or country, for small mechants, manufacturers or retired capitalists. Address N, box 283, TIMES OFFICE.

WANTED—SUCCESSFUL BUSINESS MAN WANTS responsible position with reliable concern; can give best bank references. State full particulars; confidential. Address B, box 209, TIMES OFFICE.

WANTED—YOUNG MAN WITH SOME EXPERIence in cooking and baking wants position as third cook or helper with opportunity to get more experience. KURT NIPPE, 1005 Magnolia street.

WANTED—CHAUFFEUR, JAPANESE, 8 YEARS experience, careful driver, good mechanic, desires position with private family, highest references from former employer. A1276. Main 8048. HARADA.

WANTED—POSITION BY ALL-ROUND PRINTER, goods on ads, job work, press or make-up; sober, reliable, "a stayer," will work in city or country. Address B, box 214, TIMES OFFICE.

WANTED—MAN, 35 YEARS OLD, WANTS POSItion as shipping, receiving or stock clerk, 8 years' experience in Los Angeles. Address R, box 228, TIMES OFFICE.

WANTED — DRAFTSMAN, STRUCTURAL AND mechanical, seeks position; wide experience; first class. Address R, box 187, TIMES OFFICE.

WANTED—A JAPANESE PHARMACIST WANTS situation in drug store, cheap salary, dose any work. DR. S. OKAMURA, 515 E. First st., Los Angeles, Cal.

WANTED—AM A FIRST-CLASS BOOK-KEEPER, rapid on the typewriter; will start moderately; local references. Address Z, box 450, TIMES BRANCH OFFICE.

WANTED — EXPERIENCED BOOK-KEEPER wants position any kind of office work; best of references, moderate salary. Address B. H., P.O. Box 44, Sierra Madre.

WANTED—CHAUFFEUR, COMPETENT AND REliable, desires position, no objection to care for garden and yard, best references. Address R, box 27, TIMES OFFICE.

WANTED — CHAUFFEUR-MECHANIC, EXPERT driver, desires situation as chauffeur, also other work. Broadway 6280. F4292. RODERICK.

WANTED — JAPANESE, FIRST-CLASS COOK, wants situation; experienced, reliable, economical; highly recommended. Main 8048—04233. 328 S. OLIVE.

WANTED—SITUATION, A COMPETENT CHAUFfeur, experienced and careful driver. Will accept any driving position. Call A4660. J. B. CALDWELL.

WANTED—BY GARDENER, FIRST-CLASS GARdener, Swedish-German, by month or day. PHONE 12820—MAIN 1095.

WANTED—CHAUFFEUR, SOBER, COMPETENT, agreeable, careful driver. Desires private place, low wages. 32057; BROADWAY 8859. Henry.

WANTED—CARE SMALL ORCHARD OR GARden, $20 month, room and board; can live alone. Address S, box 20, TIMES OFFICE.

WANTED—SITUATION, TAILOR, YEARS' EXPErience, cut, make up-to-date garments for men, references. WILSHIRE 1589.

WANTED—BY YOUNG JAPANESE BOY, POSITION as school boy or janitor. Please write GEO. SAWADA, 116½ Wilmington st., city.

WANTED—GOOD JAPANESE BOY WANTS SITUation, where he can attend night school. JAMES MAYEDA, 208 N. Alameda st. Phone 19926.

WANTED—YOUNG MAN WILL DO HOUSEWORK, etc., for board, room and wages. Call or attend school five days week. Call MAIN 4796; F3193.

WANTED—CHINESE, BEST FAMILY COOK, want position, has references. 524 N. LOS ANGELES ST. Phone China 43.

WANTED—CHINESE YOUNG MAN WANTS A POsition waiting table or helping in kitchen. Sunset China 365. 800 N. ALAMEDA ST.

WANTED—GOOD JAPANESE GARDENER WANTS a position, little house work help. 72079, FRANK.

WANTED—CARPENTER WANTS JOB, GOOD ALL around man, wages $2.50 per day. WILSHIRE 3411.

WANTED — POSITION AS CHAUFFEUR, EXperienced, work garden or around the house. (Japanese.) HOLLYWOOD 747.

WANTED—COLORED BOY WISHES TO WORK IN machine shop or automobile shop or will learn any trade; some wages. SOUTH 5018-J.

WANTED — A RELIABLE GARDENER WOULD like to take care of property in absence of owners. JOHN GARDNER, 1404 E. First st.

WANTED—BY COLORED CHAUFFEUR "POSItion," 5 years last place. Best references. SOUTH 4304-W.

WANTED — JAPANESE WATCHMAKER WANTS position. Has experience of 15 years. S. K. ASAY, 445 S. Olive. F1078. Main 1714.

WANTED — JAPANESE, TOGO, GARDENING, work day, week, month. Home 74270. 1028 S. BERENDO ST.

WANTED—DENTIST, OVER 10 YEARS' EXPERIence in New York City, would like position in dental office. Address S, box 127, TIMES OFFICE.

WANTED—WORK CLEANING LOTS, YARDS OR houses, colored man. F2488.

WANTED—BAKER'S HELPER WISHES PLACE IN shop. Telephone SOUTH 4260-J.

EMPLOYMENT— Agencies.

WANTED — CHRISTY'S EMPLOYMENT AGENCY, 452½ S. Broadway, Phones 11141, Main 202. Headquarters for all kinds of capable help, supplied on short notice.

WANTED—THE PACIFIC JAPANESE A.A.A. EMPLOYMENT AGENCY, 445 S. OLIVE ST., LOS ANGELES. PHONES: F1078. MAIN 1714.

WANTED—RELIABLE COLORED HELP, CENtral ave. Employment Agency, 1013½ CENTRAL AVE. Home 25848, Broadway 7276.

WANTED— Situations, Female.

Space is not given under this heading to advertisements soliciting business patronage.

WANTED—FIRST-CLASS COLORED GIRL WANTS half day's work in private family. BROADWAY 5098.

WANTED—HOUSEWORK BY EXPERIENCED GERman girl, good cook, wages $40. 22805; SOUTH 1738-J.

WANTED—PRACTICAL NURSE WISHES ENGAGEments, light housekeeping. References. Phone 44371.

WANTED—NEAT COLORED GIRL WISHES MENDing or cleaning, 3 or 4 hours, by the day. Tel. 71844.

WANTED—YOUNG GIRL 14, BRIGHT AND WILling, wishes home as mother's helper. WEST 4785.

WANTED—POSITION BY GOOD COOK AND GENeral work in small family, $35 to $40, good references. A1179. MAIN 1179.

WANTED—POSITION BY AN ELDERLY LADY to take care of house or old couple; will go anywhere. PHONE F1494.

WANTED — EXPERIENCED NURSE, CARE OF child, under 2 years, assist light duties or nervous patient. EAST 1205.

WANTED — POSITION AS HOUSEKEEPER BY widow with boy 5 years old. 716 S. HOPE, room 2.

WANTED—SITUATION BY GERMAN WOMAN, fine cook or general work, city reference. F4495.

WANTED—BY FIRST-CLASS COOK, WORK ON ranch. 1106 IROLO ST. Phone 73303.

WANTED— Situations, Female.

NOTICE.

Space is not given under this heading to advertisements soliciting business patronage.

The Times uses every reasonable precaution to exclude false and fraudulent advertising from its columns. To this end, advertising patrons, as well as those who answer Times advertisements, are requested to report the receipt of improper communications to The Times Legal Department.

WANTED—WOMAN WITH LITTLE GIRL NOW employed on farm in Imperial Valley, would like situation in higher altitude, where full charge is given; best of references as to ability and character. Address M. JACKSON, Brawley, Cal. Route A, Box 280.

WANTED—REFINED MIDDLE AGED LADY, DEsires position to do light housework and cook in small family, good cook, good home preferred to wages; no wash; reasonable wages. Address B, box 286, TIMES OFFICE.

WANTED—POSITION AS HOUSEKEEPER, GENtleman's home, companion, nurse, invalid or elderly person; take full charge young child; references; will leave city. Address E, box 242, TIMES OFFICE.

WANTED—MIDDLE AGED WOMAN, CLEAN, honest, wants steady work, week or month in family or will go to country, good cook. Phone BROADWAY 2282.

WANTED—EXPERIENCED PRIMARY TEACHER desires position caring for children. Willing to do other light work. B. HARRISON, Atascadero, Cal.

WANTED—BOOK-KEEPER AND STENOGRApher, several years' experience, fully competent take entire charge, moderate salary, references. Address Z, box 449, TIMES BRANCH OFFICE.

WANTED—UPSTAIRS WORK OR CARE OF SEMI-invalid and sewing; good dressmaker, city or country. C. S. student. HOME 75390 or address Z, box 500, TIMES BRANCH OFFICE.

WANTED—POSITION BY REFINED EXPERIenced elderly lady, practical nursing or companion to elderly couple. 317 W. THIRD ST., Room 10. A5450.

WANTED—RELIABLE WOMAN, 39, WISHES SITuation as housekeeper where can keep a boy, 8 years. Main 6623. Address Apt. 301, 1030 W. EIGHTH.

WANTED — BY FIRST-CLASS COOK, SWEDISH-German, where second help is. PHONE 12820, MAIN 1095.

WANTED—PLAIN COOKING AND HOUSEWORK by Japanese woman in small family, wages $30 up month. Phone A4615, SHIGU.

WANTED—BY RELIABLE WOMAN, OUT-OF-door work, one for housekeeping also. Phone BROADWAY 2056.

WANTED—GRADUATE NURSE DESIRES HOSpital, sanatorium position or private cases. PHONE 557349, Apt. 462.

WANTED—DESIRE A POSITION FOR GENERAL housework, no objection to children; wages $35. PHONE 56106.

WANTED—REFINED NEAT EASTERN NURSE wishes invalid or convalescent, will assist. BROADWAY 940, 60266.

WANTED—STUDENT, 35, WILL ASSIST WITH housework, for board, room and $10 per month. Call MAIN 4796; F3193.

WANTED — SITUATIONS WANTED BY GRADuate and practical nurses, hospital training. References. 31012.

WANTED—BY YOUNG WIDOW, POSITION AS housekeeper or work by day. Address B, box 411, TIMES BRANCH OFFICE.

WANTED — BY A COMPETENT NURSE, ANY kind of nursing, no objection to a little housework. Phone BROADWAY 5257.

WANTED—BY FIRST CLASS SWEDISH WOMAN, cooking and housework, wages $40. PHONE F1089.

WANTED—A YOUNG GIRL WOULD LIKE TO DO light housework, wages $5 per week. Ask for MISS VARGA.

WANTED—EXPERIENCED NURSE GIRL WILLing to do other work, good disposition, city references. 10266, BROADWAY 55.

WANTED—SITUATION BY GOOD COOK, KNOW how to serve well; want work at once. 10266, BROADWAY 55.

WANTED—REFINED WOMAN DESIRES PERMAnent position, 2 in family, light work, plain cooking; small wages. BROADWAY 5419.

WANTED— Situations, Male and Female.

Space is not given under this heading to advertisements soliciting business patronage.

WANTED—JAPANESE COUPLE DESIRE SITUation in private family, man first-class cook, wife second girl. Both thoroughly experienced and well recommended. ITO, 64233; Main 8048. 328 S. Olive.

WANTED—YOUNG COUPLE WISH TO MANAGE high-class apartment on west side; will consider only high-class proposition; best of references. Address B, box 496, TIMES BRANCH OFFICE.

WANTED—SITUATION, EXPERIENCED CHAUFfeur and garden, wife lady's maid, cook or housework; references. Phone BROADWAY 2122.

WANTED— Work by the Day.

WANTED—COLORED WOMAN WANTS DAY'S work, swift and thorough, can do anything. SOUTH 7188, 21920.

WANTED—NEAT WHITE WOMAN WANTS laundry or cleaning, day or half-day. CALL evenings. A5197.

WANTED—STRONG YOUNG WOMAN WANTS work by day, washing, ironing, house cleaning. BOYLE 1072. 41598.

WANTED—FIRST-CLASS GERMAN LAUNDRESS wants work by the day. Address R, box 293, TIMES OFFICE.

WANTED — GERMAN WOMAN, VERY GOOD laundress, splendid house cleaner, wishes day work. 41274. BOYLE 614.

WANTED—COLORED LADY WANTS DAY'S OR bundles to bring home. PHONE 20057.

WANTED—CARPENTERING— Painting, Paper Hanging, Tinting.

WANTED—PAPERHANGER DOES PAINTING, tinting, man who knows his business wishes work. MAIN 6433. 52080.

WANTED—PAINTER, LOOKING FOR PAINTING and tinting job, will contract reasonable price. Good references. PHONE 41951.

WANTED—PAINTING, PAPERHANGING, TINTing. Prices reasonable. 23843, Bdwy. 1492. Mail address BOX 133, R. 1, Inglewood.

WANTED—PAINTING, PAPER HANGING, TINTing and plaster patching, all work satisfactory and reasonable. Phone SOUTH 4858-J.

WANTED—CARPENTER WANTS JOB, GOOD ALL around man, wages $2.50 per day. WILSHIRE 2411.

WANTED—PAINTING, PAPER HANGING AND tinting, a man who understands his business. Call SOUTH 3093-W.

WANTED—HOUSE PAINTING. Tinting and paperhanging a specialty. Prices reasonable. THE K. PATTERSON CO. F6718.

LET SOUTHWELL DO THAT CARPENTER WORK for you, day or contract. SOUTH 4823-J.

WANTED— Partners.

WANTED—PARTNER WITH A-1 REFERENCES and $1500 cash, salary $200 amonth, absolutely good security. You will handle from $1000 to $1500 a week. Address B, box 420, TIMES BRANCH OFFICE.

WANTED—LADY OR GENTLEMAN TO ADVERtise a new treatment for consumption, dyspepsia, etc., for share of income; no medicine. For particulars address B, box 431, TIMES BRANCH OFFICE.

WANTED—ACTIVE PARTNER WITH CAPITAL for established small wholesale and jobbing business. Address TO, box 400, TIMES BRANCH OFFICE.

WANTED—SERVICES PARTY, LITTLE MONEY, buy interest, light manufacturing and wholesale business. Particulars 355 S. BROADWAY, Room 201.

WANTED—PARTNER WITH $5000 OR OVER for manufacturing a patent device; sure seller. Investigate. Address Box 499, TIMES OFFICE, Long Beach.

WANTED— To Rent.

WANTED—WE WANT FURNISHED OR UNFURnished bungalows, 4 to 7 rooms. All districts. List your places with us and have them rented immediately. We take prospective tenants out in autos at our expense. RENTAL DEPT., FLACK REALTY COMPANY, 10695. 733 S. Hill st. Main 2226.

WANTED—TO RENT UNFURNISHED MODERN bungalow or house, 5, 6 or 7 rooms, must have large yard and shade trees. Wilshire district preferred. Must be bargain. Might lease for year. MR. MARLOWE, Lee Hotel.

WANTED—I WOULD LIKE TO JOIN A CONgenial business man with suite of offices in good business block; have my own furniture; private business. Address P, box 72, TIMES OFFICE.

WANTED—TO RENT FURNISHED BUNGALOW, 5 or 6 rooms and garage. Must be in Wilshire district. Responsible tenants of two adults. What have you to offer? Phone MAIN 2858 or 60286.

WANTED— Rooms and Board.

WANTED—AT OCEAN PARK OR VENICE, Young couple with good baby wants room and board. Address O, box 80, TIMES OFFICE.

WANTED—TO ROOM AND BOARD MY 14-YEAR-old daughter in a good C. S. family. Address MRS. J. BORST, Box S, Station C, Los Angeles.

WANTED—YOUNG MAN DESIRES ROOM AND board, private family, west side. Address R, box 244, TIMES OFFICE.

WANTED—LADY WITH CHILD 5, WISHES board and room, west or northwest, terms and particulars. Address S, box 113, TIMES OFFICE.

WANTED— Real Estate for Cash.

Advertisements which involve an exchange proposition are not acceptable for publication in this column.

WANTED—TO PURCHASE FOR CASH— Lots suitable for flat buildings or bungalow court. Cheap building lots in Los Angeles. Only absolutely sacrifice prices considered. MATTHEWS & MATTHEWS, 426 Washington Bldg. Main 2535.

WANTED—NEAT 3 OR 4 ROOM HOUSE WITH 2 or 3 large lots east of Indiana street. Must be a bargain for cash. Address O, box 118, TIMES OFFICE.

WANTED—SEVERAL LARGE, HIGH LOTS, SUITable for flats, west side or Hollywood. Clients waiting. Write full particulars. 702 TRUST & SAVINGS BLDG.

WANTED—WILL BUY FOR CASH BEST OFFER of lot at Huntington Beach; give exact description. Address R, box 212, TIMES OFFICE.

WANTED— Real Estate for Cash.

Advertisements which involve an exchange proposition are not acceptable for publication in this column.

WANTED—LOT FOR CASH. MAYBE YOU ARE tired of waiting for the other fellow's wife's mother to make up her mind about your lot. I will make you a cash offer in one hour if you will sacrifice your lot in Hollywood or southwest; values under $1500. WALTER FRANKLIN, 228 Bradbury Bldg. 65689—Main 1647.

WANTED—RESIDENCE LOT NORTH OF HOLLYwood boulevard. Extensive view desired. Have cash purchaser. Owners submit bargains only. WM. R. WICKER, 528 Marsh-Strong Bldg. F6967.

WANTED— To Purchase, Real Estate.

WANTED—

We have a first rate walnut grove to $15,000, El Monte or Whittier way, with six or seven-room modern house, for either a fine L. A. residence to $12,000 clear and cash, or for equity in $20,000 apartment house paying 10 per cent. net.

LEWIS, 210 Haas Bldg. 60545.

WANTED—RANCH TO $30,000. Offer 122x285 feet, improved with apartment building and bungalows, totaling 25 rooms and rent of $305 monthly. Price $12,500; mortgage $3000, 7 per cent. Most desirable property. Do not inflate values. Prefer stocked place and will consider San Joaquin Valley improved ranch. Address B, box 460, TIMES BRANCH OFFICE.

WANTED—BUNGALOW IN TROPICO, GLENdale, Hollywood, Los Angeles or acreage near Palmdale. Have equity in best small ranch in Santa Monica, Sawtelle district. Fruit, garden, alfalfa, pumping plant, etc. Value $3500. Address W, box 307, TIMES BRANCH OFFICE.

WANTED—TO PURCHASE APARTMENT-HOUSE or other city income to $25,000 for seven-year-old walnut grove to same value, good crop on trees. H. G. ADAMS, with W. L. JACOBS, 618 Grant Bldg. Main 2831, A2983.

WANTED—MODERN FLATS TO $10,000. HAVE modern suburban home, 1 acre, all in fruit trees. Close to school. Value $6000, clear. Will take cash and assume. Owners only. SNIDER, The Land Man, 18 E. Main st., Alhambra.

WANTED—GOOD LOS ANGELES INCOME PROPerty. Exchange for 135 acre alfalfa ranch. Net income $6000. Good buildings. 125 inches water. $54,000. Mortgage $10,000. CAMPBELL & HARVEY, 218 Security Bldg. 65422.

WANTED—ALHAMBRA OR ONEONTA PARK, good 2-story residence to $15,000. Offer clear lots, $10,000. Balance cash or assume. Will divide. REED, 700 H. W. Hellman. 15664; Main 88.

WANTED—ALFALFA RANCH. Within 60 miles of Pasadena. Prefer Chino section. Have Pasadena property to $20,000, mortgage $5000, will assume to $25,000. JOHN M. GATES, Leo G. MacLaughlin Co., Pasadena.

WANTED—A BUNGALOW FOR SMALL LEMON orchard, 25 minutes to Broadway, near boulevard, schools, etc.; a corner; $6000; mortgage $1500. JONES & OGDEN, 519 Union Oil. A1263. Main 2588.

WANTED—TO PURCHASE, GROVE OR IMproved ranch will pay for the same with a fully improved Imperial Valley farm. $24,000, mortgage $5000. IMPERIAL REALTY CO., 622 Security Bldg. F7278.

WANTED—MODERN HOUSE, WEST OR SOUTHwest, not over $5000; will give clear lot, corner, 100x220, worth $4000 and balance cash or assume. L. B. HARTMAN, 109 E. Jefferson. Main 5882.

WANTED—HAVE CLIENT WANTING TO PURchase lots, part payment down, balance monthly. If you wish to sell your lot see us at once. 1005 CITIZENS' NATIONAL BANK BLDG.

WANTED—FROM OWNER, NO AGENTS, AN apartment-house, have $60,000 worth of clear property to exchange. Give full particulars. Address O, box 92, TIMES OFFICE.

WANTED—VACANT SUBURBAN LAND TO $12,000 for cash and $5000 clear furnished house and $5000 vacant lots. From owner. MELROSE, 232 Union Oil Bldg.

WANTED — STRICTLY MODERN WILSHIRE residence, clear, in exchange for high class, clear income to $15,000. Phone 74846. S. C. LENHART, owner, 1424 Crenshaw Blvd.

WANTED—FOURTH AVE., BETWEEN WASHINGton and Adams street, 50 or 75 feet frontage. Give location and state price. Address B, box 412, TIMES BRANCH OFFICE.

WANTED—FURNISHED WILSHIRE RESIDENCE, $15,000 to $25,000; will give clear property or bonds for equity. Address B, box 457, TIMES BRANCH OFFICE.

WANTED—TO BY TWO UNRESTRICTED LOTS, west or northwest. Will put in 10 acres lemons and oranges, clear. MR. HANLEN, 325 Story Bldg. F2705.

WANTED—A LOT SUITABLE FOR GARAGE FOR 5 acres level land with water, a corner, real close in, $5000 clear; will assume. JONES & OGDEN, 519 Union Oil. A1263. Main 2588.

WANTED—LOT, CORNER PREFERRED, HOLLYwood way for my equity of $1500 in 6-room new modern bungalow, southwest. Address P, box 55, TIMES OFFICE.

WANTED—GROVE FOR $6000 CLEAR SWISS chalet. Can add $4000 clear house for larger. Walnuts or oranges. MELROSE, 232 Union Oil Bldg.

WANTED—TO PURCHASE LOT SUITABLE FOR bungalows. Have $500 cash and $1100 trust deed. J. E. BUCKLEY, 508 Gatland Bldg. F2265; Main 6785.

WANTED—WEST SIDE LOTS, WILL GIVE $1000 cash and equity in modern new 4-flat building. TRUITT, 1011 Arlington ave. 71887.

WANTED—CLEAR PROPERTY AND CASH FOR $18,000, first mortgage, gilt edge security. See GILLIES, 222 Story Bldg. F7992.

WANTED — CHEAP LAND; WILL EXCHANGE Packard 30, phaeton type, price $3000. Address A, box 458, TIMES BRANCH OFFICE.

WANTED—HOUSE WORTH $2500 FOR $500 cash and clear lot, worth $2000. Main 2572. 527 SAN FERNANDO BLDG.

WANTED—CHEAP LAND, SCHOOL LAND, EXchange $7000 trust deed, second to mortgage of $8500. Address A, box 450, TIMES BRANCH OFFICE.

WANTED— To Purchase Miscellaneous.

WANTED — DIAMONDS AND JEWELRY. DON'T cheat yourself by selling your diamonds at a sacrifice; we give you the benefit of advanced prices due to war, for any size, shape and quantity; plenty of ready cash at your disposal. J. C. FERGUSON, 204-206 Homer Laughlin Bldg. 315 S. Broadway. F3516.

WANTED—BRING YOUR DIAMONDS, OLD GOLD and silver to the manufacturing jeweler. We need it for our work. We positively pay the highest prices. No one in this city can compete with us in buying. J. JOEL, 342 South Broadway. Phone A9159.

WANTED—DIAMONDS, GOLD, SILVER BOUGHT and sold for cash. THE CRAFT SHOP, rooms 320-1 O. T. Johnson Bldg., Fourth and Broadway.

WANTED—DIAMONDS, FULL VALUE PAID. WE are positively the highest cash buyers on the coast, for diamonds, old gold and jewelry. PALACE GEM JEWELRY CO., 308 W. 7th st.

WANTED — TO BUY OR SELL FOR CASH, OLD-fashioned jewelry, silverware, laces, antiques, old gold. 614 W. SIXTH, near Grand.

WANTED—FOR CASH, DIAMONDS, PEARLS, JEWelry, silverware, furs, typewriters, anything valuable. MARKWELL & CO., 300 Citizens Bank Bldg.

WANTED—BOOKS BOUGHT, AUTO CALLS ANYwhere to make cash offer. DAWSON'S BOOKSHOP, 518 South Hill. Main 3859—F3290.

WANTED—STRONG SERVICEABLE TRUNK, GOOD condition, and bargain. State size. Address S, box 22, TIMES OFFICE.

WANTED—MEN'S USED SUITS, SHOES, OVERcoats, full dress suits; highest prices paid. L. ABRAMOVITZ, 121 E. Third.

WANTED — DIAMONDS, OLD GOLD, ANTIQUES bought for cash. CROUCH & CO., 758 S. Hill Street.

WANTED—BOOKS BOUGHT. Highest prices paid. STRATFORD & GREEN, 642-644 S. Main st. Main 8655. F3970.

WANTED—CASH PAID FOR FEATHER BEDS. 758 SAN PEDRO ST. Main 1166.

WANTED— Miscellaneous.

WANTED—AVOID THE CONGESTION on The Times telephone switchboard by telephoning your Sunday ads Friday or early Saturday.

WANTED— For quick action drop answers to Times "Liners" in Times' letter boxes in downtown office buildings. The locations of the boxes are printed in the first column of The Times "Liner" section.

WANTED— Discarded Clothes.

WANTED — POSITIVELY THE HIGHEST PRICE paid for used clothing, largest buyer on Pacific Coast. Will call anywhere, any time. C. H. EDELMAN & Co., 558 Maple. A3970. Broadway 4685.

WANTED — TOP PRICES FOR GENTLEMEN'S, ladies' clothing, evening clothes. COHEN, Pacific Coast's Largest Dealer. We call. 111 E. 7th. 808½ S. Spring. 218 W. First. F2899—Main 4024.

WANTED—MEN'S USED SUITS, $2 TO $12 IS what we pay; also buy suit cases, cameras and guns; will call anywhere, any time. PHONE 21638.

WANTED — GOOD PRICES PAID FOR OLD-fashioned and evening dresses, in good condition. Evening dress suits and tuxedos. Will call. Phone BROADWAY 2154.

WANTED—DISCARDED CLOTHING, MEN'S AND ladies', highest prices paid. Phone F4980. 1003½ E. SEVENTH.

WANTED—COHEN PAYS TOP NOTCH PRICES for men's clothing. We call. 218 W. FIRST ST. A9109.

WANTED—MEN'S USED CLOTHING, M. DEUTSCH will call for A5302. Main 4981.

WANTED— Furniture.

WANTED—WE PAY CASH FOR ALL KINDS OF furniture, restaurant outfits and office furniture. See us before selling. F1506. BROADWAY 1300.

WANTED—TO BUY THIS WEEK FROM PRIVATE party for cash, furniture and furnishings of 5 or 6 rooms, in good condition. Call MAIN 556, 61675.

WANTED—FURNITURE, RUGS, ETC., FOR CASH. ANTHONY LIQUORISH, 143 E. 7th st. F5624. Bdwy. 925.

WANTED—FURNITURE, RUGS, ANY AMOUNT. We pay cash. Goods removed immediately. MAIN 3430; 11328.

WANTED— Furniture.

WANTED—WE PAY CASH FOR ALL [illegible] furniture, merchandise, etc.; [illegible] also sell on commission and [illegible] agreements. A trial will convince [illegible] the largest, best equipped [illegible] house in the State. [illegible] Hanssen, 1035-1053 S. Main st. [illegible] Broadway 2900. Home F6348.

WANTED — FURNITURE AND [illegible] goods, store fixtures [illegible] furniture; desks, safes. 114 COURT ST. F6810. Main [illegible]

WANTED— About 225 second-hand [illegible] in good condition, state [illegible] Address ANGELUS [illegible] 904 Central Ave.

WANTED — DON'T GIVE [illegible] away. We pay good prices for [illegible] ture, trunks, carpets, etc. Phone [illegible] LEVY'S, 417 W. Seventh.

WANTED — AM FURNISHING [illegible] Will buy entire house [illegible] WEST 4004, 25855.

WANTED — HOUSEHOLD [illegible] rugs, any quantity. [illegible] MR. FANNING, West [illegible]

WANTED — FURNITURE AT [illegible] prices paid; also office furniture [illegible] BROADWAY 877.

WANTED—TO PURCHASE [illegible] vate home, top prices paid [illegible] HOME 21940.

WANTED—TO PURCHASE AT [illegible] plete furniture of a private [illegible] dealer. MAIN 5274. [illegible]

WANTED—WE PAY THE [illegible] ture, rugs, office desks. [illegible]

WANTED—IF YOU HAVE [illegible] sale, call F6106. We pay cash.

TO LET— Furnished Rooms.

TO LET— HOTEL ALOHA, [illegible] Modern. Furnished Rooms. Public and Private Baths. Special Rates.

TO LET—AT THE STILLWELL [illegible] proof hotel, some nice rooms [illegible] summer rates, good time to get [illegible] STILLWELL is a fine place to [illegible] round; close in, good service [illegible] 838 SOUTH GRAND. [illegible]

TO LET—NEW ROSSGROVE HOTEL [illegible] Beautifully furnished, most all [illegible] with or without private bath [illegible] full lobby. Ideal location. [illegible] Central Park. Special rates for [illegible] SOUTH FLOWER.

TO LET—ONE-HALF BLOCK [illegible] Park, handsomely furnished [illegible] apartment. Sunny, light, front room [illegible] ing porch. Also large front [illegible] summer rates. Breakfast if desired [illegible] flowers. 54446. 434 S. LAKE ST.

TO LET—LARGE ELEGANTLY [illegible] front room, suitable for one or [illegible] bay window, hardwood floor [illegible] Westlake district. Rent very [illegible] BONNIE BRAE.

TO LET—WHY NOT STOP AT THE [illegible] VERE? Every modern convenience [illegible] location fine. $2.25 and $2.50 [illegible] per day. 321½ W. SECOND, [illegible]

TO LET—HOTEL MERCER, [illegible] side rooms, private phone, bath [illegible] auto space free. $2.50 to $4.50 per [illegible] 6012. A6678.

TO LET—HOTEL HEINSMAN, [illegible] town. New management. [illegible] telephones, elevator. $3.50 to $6 [illegible] SOUTH GRAND AVE.

TO LET — NICELY FURNISHED [illegible] rooms in large private residence [illegible] trict; walking distance; [illegible] SHIRE 2942.

TO LET—ONE OR TWO [illegible] privileges to ladies employed [illegible] private family; [illegible] SOUTH 1385.

TO LET — ELEGANTLY FURNISHED [illegible] private home, 1020 S. FIGUEROA [illegible] 12 minutes' walk Sixth-Broadway.

TO LET—PLEASANT ROOM [illegible] tance, breakfast if desired [illegible] 1606 INGRAHAM. 52802.

TO LET — NICELY FURNISHED [illegible] private bath in bungalow [illegible] 74237.

TO LET — CLEAN, COMFORTABLE [illegible] rooms, right downtown [illegible] SOUTH GRAND AVE.

TO LET—TO REFINED PERSONS [illegible] stairs front room; private home [illegible] cation; all conveniences [illegible]

TO LET—HOTEL GEORGIA, [illegible] and GEORGIA, Bdwy. [illegible] $5 week, without, $3 up.

TO LET—HOTEL VAL DE MAR [illegible] Hope. Modern, close-in. [illegible] week.

TO LET—$1.75, $2 WEEK [illegible] nished housekeeping rooms [illegible] PICO.

TO LET—THE STANLEY [illegible] newly furnished rooms [illegible]

TO LET—ST. REGIS, [illegible] business district, attractive [illegible] quiet. $7.50 month up.

TO LET—IN CHOICE [illegible] tifully-furnished front room [illegible] rage; gentleman. [illegible]

TO LET—CLEAN, COMFORTABLE [illegible] rooms, $1.50 per week up. [illegible] Broadway. 412 TEMPLE ST.

TO LET—MOORE CLIFF, [illegible] a large, sunny rooms, [illegible] bath, $4.50 to $5 week.

TO LET — CLEAN, COMFORTABLE [illegible] rooms; right downtown; [illegible] GRAND AVE.

TO LET—GOOD ROOM, CLOSE IN [illegible] 928 S. HOPE.

TO LET—COVEY APARTMENTS, [illegible] $3.50 up. Single rooms, [illegible]

TO LET—$1.50 PER WEEK AND UP [illegible] SAVOY, 137 S. Broadway. [illegible]

TO LET—HOTEL ALAN, [illegible] Modern, nice lobby, $3 and [illegible]

TO LET— Housekeeping Rooms, Furnished and Unfurnished.

TO LET—LARGE, LIGHT, AIRY [illegible] $1.50, $2, perfectly clean [illegible] nished; all conveniences [illegible] erences. 231 SOUTH BEAUDRY.

TO LET—BRIGHT, BEAUTIFUL [illegible] housekeeping suites, each [illegible] sinks, telephone, bath, $15, $18 [illegible] Adults. 929 SOUTH UNION.

TO LET—FRONT APARTMENT [illegible] porch, $3.50 per week [illegible] light housekeeping room [illegible] distance. 824½ S. FLOWER.

TO LET—THREE FURNISHED [illegible] bath, telephone. Walk [illegible] STREET.

TO LET — LARGE ROOM [illegible] porch and kitchen [illegible] yard, garage, $17. 51960 [illegible]

TO LET—SUITE 3 HOUSEKEEPING [illegible] ideal home; adults; [illegible] NORMANDIE AVE.

TO LET—2-ROOM APARTMENT [illegible] $8-$10; modern, [illegible] WALL ST. South 2914.

TO LET— Unfurnished Flats.

TO LET—THE MOST ATTRACTIVE [illegible] flat in Hollywood, [illegible] hardwood floors, [illegible] lawn and flowers [illegible] WOOD BLVD. Corner [illegible]

TO LET—NEW 4-ROOM [illegible] flat, hardwood floors, [illegible] enameled kitchens [illegible] floors; $17 and $18 [illegible] Call 150 W. 22nd. [illegible]

TO LET—BRAND NEW [illegible] flats, bedroom, 2 wall beds [illegible] modern conveniences [illegible] Sixth car. TELEPHONE [illegible] Thursday, 2 to 4 p.m.

TO LET — ATTRACTIVE [illegible] rooms and bath [illegible] modern conveniences [illegible] distance from town [illegible] 1227 MARYLAND ST. [illegible]

TO LET—SIX-ROOM FLAT, [illegible] tire upper floor. [illegible] corner Twenty-third and [illegible] reasonable rent. TELEPHONE [illegible]

TO LET—$20, WATER PAID, [illegible] upper 5-room cottage flat [illegible] lot, shade, lawn [illegible] distance, adults. 1167 [illegible]

TO LET—UPPER, ALSO [illegible] rooms, dressing room [illegible] fine view, walking [illegible] rent. 370½ LUCAS AVE.

TO LET—CHOICE FOUR-ROOM [illegible] fine; low rent; [illegible] tion, near the cars [illegible] 27TH ST.

TO LET—BALANCE OF [illegible] permanent tenants [illegible] bath; beautiful yard; $15 [illegible] ST.

TO LET — DESIRABLE [illegible] newly tinted; large [illegible] Polytechnic-St. Vincent [illegible] cars. 1828 S. FIGUEROA [illegible]

TO LET—BEAUTIFUL [illegible] fine location, between [illegible] reasonable rent to [illegible] Phone West 6245. [illegible]

TO LET—ARLINGTON [illegible] 4-room upper flat [illegible] features; linoleum [illegible] SEVENTH AVE. West [illegible]

TO LET—WALKING [illegible] with carpet, [illegible] in features. [illegible]

TO LET—NEW [illegible] flat, 4 rooms, 2 [illegible] WESTLAKE AVE.

TO LET—GOOD 4 [illegible] in, rent $12 to [illegible] CO., 502 Bullard [illegible]

TO LET—BEAUTIFUL [illegible] Fine location. [illegible] 1442 MAGNOLIA. [illegible]

TO LET—WESTLAKE [illegible] room flat, very [illegible]

TO LET—5-ROOM FLAT, [illegible] letting. Walking [illegible]

TO LET—COSY 4-ROOM [illegible] Griffith cars. [illegible]

TO LET—NEW [illegible] room flats, $11. [illegible]

WANTED— Furniture.

WANTED—WE PAY CASH FOR ALL KINDS of furniture, merchandise, etc.; [illegible] also sell on commission and advance [illegible] signments. A trial will convince [illegible] the largest, best equipped [illegible] house in the State. [illegible] & HAMB[illegible] Broadway 2800. Home F2043.

WANTED — FURNITURE AND HOUSEHOLD goods, store fixtures, restaurant outfits, office furniture; desks, safes. 114 COURT ST. F4810. Main 2114.

WANTED—About 220 second-hand opera chairs, must be in good condition, state price and [illegible]. Address ANGELUS THEATER, 924 Central Ave.

WANTED—DON'T GIVE YOUR [illegible] away. We pay good prices for all kinds [illegible] ture, trunks, carpets, etc. Phone Broadway [illegible] LEVY'S, 417 W. Seventh.

WANTED — AM FURNISHING APARTMENTS. Will buy entire house or single pieces. [illegible] WEST 4084, 23565.

WANTED — HOUSEHOLD FURNITURE AND rugs, any quantity. For quick cash [illegible] MR. FANNING, West 6215, 269136.

WANTED—FURNITURE, AT ONCE, [illegible] prices paid; also office furniture. [illegible] BROADWAY 377.

WANTED—TO PURCHASE FURNITURE OF [illegible] vate homes, top prices paid. [illegible] HOME 21940.

WANTED—TO PURCHASE AT ONCE THE [illegible] plete furniture of a private residence, [illegible] dealer. MAIN 5274. 82705.

WANTED—WE PAY THE PRICE FOR [illegible] ture, rugs, office desks. MAIN 8101. [illegible]

WANTED—IF YOU HAVE FURNITURE [illegible] sale, call F6106. We pay cash.

TO LET— Furnished Rooms.

TO LET—

HOTEL ALDINE, 524½ S. Hill St. Modern Furnished Rooms. Public and Private Baths. Special Rates.

TO LET—AT THE STILLWELL, 10-STORY FIRE-proof hotel, some nice rooms with private [illegible] summer rates, good time to get located. STILLWELL is a fine place to live the year round; close in, good service, reasonable [illegible] 836 SOUTH GRAND. 60297. Broadway [illegible]

TO LET—NEW ROSECROVE HOTEL—Beautifully furnished, sunny, all outside rooms with or without private bath and shower; [illegible] ful lobby. Ideal location. Only three blocks [illegible] Central Park. Special rates for permanents. [illegible] SOUTH FLOWER.

TO LET—ONE-HALF BLOCK OF WESTLAKE Park, handsomely furnished, 2 and 3-room apartment. Sunny, light, front room with [illegible] ing porch. Also large front room, private [illegible] summer rates. Breakfast if desired. [illegible] flowers. 54446. 434 S. LAKE ST.

TO LET—LARGE ELEGANTLY FURNISHED front room, suitable for one or 2, [illegible] bay window, hardwood floors, large [illegible] Westlake district. Rent very reasonable. [illegible] BONNIE BRAE.

TO LET—WHY NOT STOP AT THE [illegible] VERE? Every modern convenience, [illegible] location fine. $2.25 and $2.50 per week [illegible] per day. 821½ W. SECOND, at Broadway.

TO LET—HOTEL MERCER, 1347 S. HILL ST. [illegible] side rooms, private phones, bath, [illegible] auto space free. $2.50 to $4.50 per week. [illegible] 6912. A6078.

TO LET—HOTEL HEINGEMAN, [illegible] town. New management. Private baths [illegible] telephones, elevator. $3.50 to $6 weekly. [illegible] SOUTH GRAND AVE.

TO LET — NICELY FURNISHED, [illegible] rooms in large private residence, Westlake district; walking distance; gentleman only. [illegible] SHIRE 2942.

TO LET—ONE OR TWO ROOMS WITH [illegible] privileges to ladies employed, reasonable [illegible] private family; one-minute car service. [illegible] SOUTH 1365.

TO LET — ELEGANTLY FURNISHED ROOM, private home, 1020 S. FIGUEROA. Also [illegible] 12 minutes' walk Sixth-Broadway.

TO LET—PLEASANT ROOM, WALKING DIS[illegible] tance, breakfast if desired, very [illegible] 1686 INGRAHAM. 53063.

TO LET — NICELY FURNISHED ROOM [illegible] private bath in bungalow, rent $10. [illegible] 74287.

TO LET— CLEAN, COMFORTABLE ROOMS, right downtown, $2 weekly up. [illegible] SOUTH GRAND AVE.

TO LET—TO REFINED BUSINESS WOMAN, up-stairs front room; private home; [illegible] cation; all conveniences. 31223. East [illegible]

TO LET—HOTEL GEORGIA, NEW MODERN, [illegible] and Georgia, Bdwy. 780. Rooms with [illegible] $5 week without, $3 up.

TO LET—HOTEL VAL DE MAR, [illegible] Hope. Modern, close-in. Rooms $1 to [illegible] week.

TO LET—$1.75, $2 WEEK EACH, CLEAN, [illegible] nicely housekeeping rooms; baths. [illegible]

TO LET—THE STANLEY, 742½ S. [illegible] newly furnished rooms. $2 up; transients [illegible]

TO LET—ST. REGIS, 237 S. FLOWER, [illegible] business district, attractive building, clean, quiet. $7.50 month up.

TO LET—IN CHOICE NEIGHBORHOOD, [illegible] tifully-furnished front room, private bath; garage; gentleman. 55290.

TO LET—CLEAN, COMFORTABLE [illegible] rooms, $1.50 per week up. Second [illegible] Broadway. 412 TEMPLE ST.

TO LET—MOORE CLIFF, 121 S. HILL ST. [illegible] ern, homy, sunny rooms, $3 up; with [illegible] bath, $4.50 to $5 week.

TO LET — CLEAN, COMFORTABLE [illegible] rooms; right downtown; $2 weekly up. [illegible] GRAND AVE.

TO LET—GOOD ROOM, CLOSE IN, $5 A [illegible] 922 S. HOPE.

TO LET—COVEY APARTMENTS, [illegible] $3.50 up. Single rooms, $2 up. [illegible]

TO LET—$1.50 PER WEEK AND UP. [illegible] SAVOY, 127 S. Broadway. Nice rooms.

TO LET—HOTEL ALAN, 226 EAST [illegible] Modern, nice lobby, $3 and $2.50 per week.

TO LET— Housekeeping Rooms, Furnished and Unfurnished.

TO LET—LARGE, LIGHT, AIRY ROOMS, [illegible] $1.50, $2, perfectly quiet; clean, [illegible] nished; all conveniences; close in; [illegible] evenings. 221 SOUTH BEAUDRY.

TO LET—BRIGHT, BEAUTIFULLY FURNISHED housekeeping suites, each outside, [illegible] sinks, telephone, bath, $15, $18. [illegible] Adults. 920 SOUTH UNION.

TO LET—FRONT APARTMENT WITH SLEEPING porch, $2.50 per week, garage $3 per [illegible] light housekeeping room, $2; phone, [illegible] distance. 824½ S. FLOWER.

TO LET—THREE FURNISHED ROOMS, [illegible] bath, telephone. Watts line. 1721 EAST [illegible] STREET.

TO LET — LARGE ROOM WITH SLEEPING porch and kitchen in beautiful [illegible] yard, garage, $17. 51946. 430 S. [illegible]

TO LET—SUITE 3 HOUSEKEEPING ROOMS, ideal home; adults; Washington car. [illegible] NORMANDIE AVE.

TO LET—2-ROOM APARTMENTS, FURNISHED, $8-$10; modern, quiet, clean. [illegible] WALL ST. South 2074.

TO LET— Unfurnished Flats.

TO LET—THE MOST ATTRACTIVE [illegible] flat in Hollywood, large rooms, [illegible] hardwood floors, beautifully decorated, [illegible] lawn and flowers cared for. At 5617 [illegible] WOOD BLVD. Corner Morgan place. [illegible]

TO LET—NEW 4-ROOM UPPER AND LOWER flat, hardwood floors, built-in effects, bathrooms, enameled kitchens and [illegible] floors; $17 and $18. 154-158 W. [illegible] Call 150 W. 22nd. Garage if desired.

TO LET—BRAND NEW, UP-TO-DATE [illegible] flats, bedroom, 2 wall beds, [illegible] modern conveniences. [illegible] Sixth car. TELEPHONE A5488. [illegible] Thursday, 2 to 4 p.m.

TO LET — ATTRACTIVE LOWER FLAT, [illegible] rooms and bath, suitable for two [illegible] modern conveniences, very quiet [illegible] distance from town, high ground. [illegible] 1227 MARYLAND ST. Main 3866. [illegible]

TO LET—SIX-ROOM FLAT, SUNNY, [illegible] tire upper floor. Finest residence [illegible] corner Twenty-third and Thompson [illegible] reasonable rent. TELEPHONE WEST [illegible]

TO LET—$20. WATER PAID, CLEAN [illegible] upper 5-room cottage flat, four rooms [illegible] lot, shade, lawn, best neighborhood, [illegible] distance, adults. 1107 SANTEE.

TO LET—UPPER, AIRY FLAT, [illegible] rooms, dressing room, disappearing bed, [illegible] fine view, adults, walking distance [illegible] Rent. 370½ LUCAS AVE.

TO LET—CHOICE FOUR-ROOM FLAT [illegible] fine; low rent; breakfast nook; [illegible] tion, near two cars. See this [illegible] 27TH ST.

TO LET—BALANCE OF MONTH FREE [illegible] permanent tenants; 5 light, [illegible] bath; beautiful yard; $15 month. [illegible]

TO LET — DESIRABLE 7-ROOM UPPER [illegible] newly tinted; large screen porch; [illegible] Polytechnic, St. Vincent, Washington [illegible] cars. 1838 S. FIGUEROA.

TO LET—BEAUTIFUL UPPER 5-ROOM [illegible] fine location, between Pico and [illegible] reasonable rent to desirable tenant. [illegible] Phone West 6245. 2232 W. 15TH ST.

TO LET—ARLINGTON HEIGHTS, NEW [illegible] 4-room upper flat; hardwood floors, [illegible] features; linoleum; garage; water and gas included; SEVENTH AVE. West 4074.

TO LET—WALKING DISTANCE, [illegible] with carpet, fine location, [illegible] in features. $22. 279 LUCAS AVE. [illegible]

TO LET — NEW, ELEGANT UPPER [illegible] flat, 4 rooms, 2 beds, hardwood floors, [illegible] WESTLAKE AVE.

TO LET—GOOD 4 AND 5-ROOM FLATS, [illegible] in, rent $12 to $16. BUSSELL [illegible] CO., 502 Bullard Block. Phone A1[illegible]

TO LET—BEAUTIFULLY FURNISHED [illegible] Fine location. Range in kitchen. [illegible] 1442 MAGNOLIA.

TO LET—WESTLAKE DISTRICT, [illegible] room flat, very desirable. [illegible]

TO LET—6-ROOM FLAT, SUITABLE FOR [illegible] letting. Walking distance. [illegible]

TO LET—COSY 4-ROOM FLAT, [illegible] Griffith cars. Phone WEST 3[illegible]

TO LET—NEW, MODERN, UPPER [illegible] room flats, $21. Call 4701 [illegible]

Classified Liners.

TO LET— Unfurnished Flats.

[illegible] LOWER AND UPPER [illegible] sleeping porches, in fact [illegible] northwest corner of [illegible] Large, beautifully [illegible] drainboards in kitchen [illegible] with shower; vacuum clean[illegible] these in city. See owner, [illegible]

[illegible] OVERLOOK THIS IF YOU [illegible] 5-room flat, modern in every [illegible] West Adams section, just [illegible] Reasonable to small [illegible] car. Call for you and [illegible] machine if desired. HOME [illegible]

[illegible] BUNGALOW COURT. [illegible] 3 and 4 rooms, dressing room, [illegible] upstairs bedrooms; all [illegible] floors, etc. Com[illegible] and complete. Cor[illegible] Ninth st. car.

[illegible] 5-room south corner upper [illegible] Walls handsomely pa[illegible] Fine building, [illegible] a refined home [illegible] West Ninth street car.

[illegible] FIVE-ROOM AND [illegible] and $20. Rent free to [illegible] paneled breakfast [illegible] plate-glass mirror in [illegible] everything high[illegible] RAYMOND AVE. Phone 77685.

[illegible] BEAUTIFUL MODERN 6-ROOM [illegible] large, sunny rooms, sleep[illegible] walking distance. 624 E. [illegible] Seattle st. W. Sixth or [illegible]

[illegible] UNFURNISHED [illegible] COUNTRY CLUB DISTRICT. [illegible] 5-room flats. [illegible] baths, large rooms, sleeping [illegible] furnished. Only one left. [illegible] 1246 FIFTH AVE.

[illegible] 5-ROOM FLAT WITH [illegible] bath. 960 SOUTH [illegible] car half block away. [illegible] This flat is worth $25. [illegible] Call FLAT D.

[illegible] UPPER 4-ROOM BRICK; TWO [illegible] garage. 1382 W. 20TH ST.

[illegible] FLAT, 6 ROOMS, NEAR [illegible] OLIVE ST.

[illegible] IN, FIRST-CLASS 5 AND 6 [illegible] Broadway 5567.

[illegible] 6 ROOMS, 1236½ S. FLOWER.

Furnished Flats.

[illegible] LIGHT, 2-ROOM BATH FLAT, [illegible] in 4-flat building, arranged [illegible] outside rooms; well fur[illegible] wall beds, large yard, porches, [illegible] quiet, 3-room bath [illegible] private yard, $16; one block [illegible] W. Sixth car. 503 WEST-[illegible]

[illegible] CARONDELET ST., LOWER FLAT [illegible] 3 rooms, bath and screen [illegible] separate entrance, front [illegible] pleasant, comfortable home; [illegible] for young couple or two la[illegible] hot water, gas and elec[illegible]

[illegible] COMPLETELY FURNISHED FLATS [illegible] 353 W. VERNON, 4352 S. [illegible] Hardwood floors, 2 [illegible] linen, silver, beau[illegible] porch, beautiful grounds.

[illegible] UPPER FLAT TWO-FAMILY [illegible] grounds; 2 large bed[illegible] dining-room, white [illegible] library, reception hall, [illegible] WAY. Heliotrope car.

[illegible] FURNISHED FIVE-ROOM SUN[illegible] Kingsley Drive, near Washing[illegible] reception hall, two bedrooms, [illegible] outside rooms, pleasant [illegible] 72112.

[illegible] LIKE UPPER 4-ROOM [illegible] garage, located at 1404 [illegible] West Adams section. [illegible] 71025.

[illegible] FIVE-ROOM FLAT, [illegible] bath and [illegible] 5017 HOLLY-[illegible] Rent $45.

[illegible] HANDSOMELY FURNISHED [illegible] sleeping porch, garage, [illegible] BROADWAY 7[illegible]

[illegible] DISTRICT, MODERN 5-[illegible] very desirable. 722 VA-[illegible]

[illegible] FURNISHED FLATS; [illegible] $27.50; silver, linen, [illegible] Walking distance.

[illegible] FURNISHED 4-ROOM COT[illegible] electricity. 339 W. 22ND [illegible]

[illegible] FURNISHED, CLEAN, COSY FLAT; [illegible] Westlake Park. [illegible]

[illegible] UPPER FLAT; FINE EX[illegible] one-half block from Wilshire [illegible] CORONADO ST.

[illegible] FURNISHED, ALSO UNFURNISHED [illegible] 1012 FLORIDA.

[illegible] 4-ROOM, MODERN, FUR[illegible] bath. 807 E. 30TH ST.

Apartments Furnished.

[illegible] GREAT BARGAINS [illegible] APARTMENTS, PRIVATE BATH, [illegible] CLEAN, OAKLAND [illegible] MIGNONETTE ST. TAKE [illegible] AND BROADWAY. [illegible] AVENUE, WALK ONE [illegible]

[illegible] CARONDELET ST., SECOND [illegible] 7 well-furnished [illegible] large living-room, dining[illegible] library and hall, 2 bed[illegible] equivalent to sleeping [illegible] small family. W. Ninth [illegible]

[illegible] SUMMER RATES, ONE [illegible] south exposure; white [illegible] everything free, in[illegible] ROSE OF SHARON [illegible] Bonnie Brae. Wilshire [illegible]

[illegible] W. NINTH AT VALENCIA; [illegible] 4 rooms and bath; ho[illegible] and built-in fea[illegible] billiards, tennis courts, [illegible] and best up-to-date apart[illegible] Building just completed.

[illegible] WESTMORELAND AVE., NEAR [illegible] most exclusive neigh[illegible] furnished, sleeping porch, [illegible] Dishes washed if de[illegible] reasonable. PHONE [illegible]

[illegible] BLOCK OF WESTLAKE [illegible] furnished, 2 and 3-room [illegible] front room with sleep[illegible] front room, private bath, [illegible] if desired. Lawn and [illegible] LAKE ST.

[illegible] WESTMORELAND AVE., NEAR [illegible] most exclusive neigh[illegible] furnished, sleeping porch, [illegible] Dishes washed if de[illegible] reasonable. Phone [illegible]

[illegible] APARTMENTS, 924 WEST [illegible] distance, newly furnished. 3 [illegible] apartments. Private [illegible] etc. $16 month up.

[illegible] APARTMENT HOTEL, [illegible] Finest location [illegible] with modern conven[illegible] with or without pri[illegible] 243 S. OLIVE ST.

[illegible] APTS. [illegible] Bdwy. 8440. Home [illegible] best service. RATES REASONABLE.

[illegible] APARTMENTS, 1137 ORANGE [illegible] single, double apts. [illegible] hall, connecting [illegible] Walking distance. Summer [illegible]

[illegible] RENT. [illegible] 1066 W. SIXTH ST. [illegible] apartments, sum[illegible] dates from July 1.

[illegible] APARTMENTS, NEWLY FIN[illegible] Never occupied. [illegible] Walking distance. $16 [illegible] of Grand avenue.

[illegible] APARTMENTS, 2 AND [illegible] rates. One block [illegible] Eighth and Ninth. Phone [illegible]

[illegible] APARTMENTS [illegible] walk from Fifth and [illegible] FLOWER ST.

[illegible] FURNISHED 2-ROOM APART[illegible] walking distance, [illegible] Phone mornings, West [illegible]

[illegible] APTS. BEAUTIFULLY FUR[illegible] private bath, reasonable [illegible] New Bible Insti[illegible]

[illegible] NICELY FURNISHED, [illegible] private baths; home[illegible] $12 to $16. PINE APTS.

[illegible] ONLY $12. [illegible] CLEAN APARTMENTS. [illegible] GAVIOTA APART[illegible]

[illegible] APARTMENTS, 1467 W. [illegible] 3 rooms, bath, vacuum [illegible] water and gas included.

[illegible] APARTMENTS [illegible] $16 and up. [illegible] service.

[illegible] APARTMENTS, 1324 BOND [illegible] private bath, [illegible] cleaned, bright, [illegible] $18 up.

[illegible] $3 PER WEEK, NICE [illegible] with gas, elec[illegible] distance.

[illegible] DOUBLE APARTMENT, [illegible] and Bellevue ave.

[illegible] APARTMENTS, 625 E. WASH[illegible] reasonable rates. Garage.

[illegible] APARTMENTS, 509 E. [illegible] $3, $3.50 week.

[illegible] APARTMENTS, 308 WEST [illegible] $12 up.

TO LET— Apartments Furnished.

TO LET—

SEMINOLE APARTMENT HOTEL. Home 60222. 620 S. Flower st. Main 6281. Five Minutes' Walk From Broadway.

The finest furnished and best located high-class apartment hotel in Los Angeles.

200 magnificent outside rooms, lobby 100x100 feet, opening into a tropical palm court, well appointed hall, billiard and pool rooms, select social surroundings, dancing, music and card parties every evening. Our apartments are very large, spotlessly clean and completely furnished for housekeeping. Table linen, silver and china the very best. (Service unsurpassed.) Night and day phone service.

Single rooms, with bath, $1 per day.

Single apartments comprise one large living-room, large bath and kitchen, complete for housekeeping, $35 to $50.

Double apartments—Very large, spacious and well furnished, $60 to $75.

These prices include gas, light, phone service, heat, laundry and apartment cleaned weekly. PAUL STRAIN, Manager.

TO LET—

SUMMER RATES.

FIRST-CLASS APARTMENT-HOUSES OF L. A. WITHIN WALKING DISTANCE. VACANCIES TODAY ARE:

HELVETIA, F5524, 212 N. Fremont st. Children's playground, apartments, $12 up.

DEW DROP, F4574, 124 N. Boylston st. Roof garden, private baths, disappearing beds, $15.

FLORENTINE, F1500, 1020 Colton st., kitchen, bedroom, living-room, $10 up.

NEW YORK, F5252, 1013 E. Ninth st. Bedroom, living-room, kitchen, $9 up.

O'NEILL, 60000, Main 2850, 350 S. Figueroa st. Single and double apartments, $22.50 to $45.

ROOSEVELT, A3404, 334 S. Figueroa st. Living-room, bedroom, kitchen, $10 up.

TAFT, A5041, 322 S. Figueroa st. Living-room, kitchen, 10 minutes' walk, $10 up.

PORTLAND, F7950, 311 Diamond st. Playgrounds for children, walking distance, $10 up.

RAMONA, F4122, 315 N. Fremont st. Living-room, bedroom, kitchen, $10 up.

TO LET—CLARON DEL APARTMENTS.

1133 SOUTH HOPE STREET.

NEW HOUSE.

VERY LOW SUMMER RATES.

BEST LOCATION IN CITY. EVERY APARTMENT LARGE, AIRY AND LIGHT, MODERN IN EVERY RESPECT. LARGE FRONT PORCH. BROADWAY 300, F7649.

TO LET— HERMAN APTS. 336 S. Flower st.

Under management of owner. No hills to climb. No car fare. Five minutes to Broadway. Modern improvements. Single and double apartments, all outside kitchens. Baths and kitchens white enameled. Our specialty, kept-clean house and plenty of hot water. Prices lowest in city. Only nice people solicited.

TO LET— THEY'RE HERE, SUMMER RATES. We know every vacancy in town. We give rates, also, complete details of apartment-house and apartment and take you out by auto and show it to you. Absolutely free. No wild-goose chases. 1100 apartment-houses to choose from. Let us show you where to get the most for your money. That's our business. APARTMENT ACCOMMODATION CO., Black Bldg., 4th and Hill Sts.

TO LET—PELTON APARTMENTS, 342 S. FREmont ave., summer rates, largest living-rooms and kitchens in city; everything first class; private dressing-rooms, direct phone, so much better than switchboard service; everything furnished except gas, linen furnished twice a week; weekly cleaning; hotel service, 5 minutes' walk from Broadway, one block west Figueroa. BROADWAY 4500, A5964.

TO LET—ST. REGIS, 237 S. FLOWER, NEAR business district, attractive building, clean, quiet. $14-$16.

TO LET—WENDELL APARTMENTS, $12; THREE cheery, sunny rooms; private bath, extra good bed. 202 WEST 27TH STREET. South 3277-J.

TO LET—VILLA APARTMENTS, 710 CALIFORNIA st., elegant two and three-room suites, private baths, $12 to $20.

TO LET— Apartments Unfurnished.

TO LET—JUST OPENED, BEAUTIFUL NEW brick building; classy 4-room unfurnished apartments, mahogany finish, hardwood floors, built-in beds, buffet, bookcases, writing desk, bath; ideal location; janitor service; reasonable. 1540 S. HOOVER. West 5112.

TO LET—NEW 3 AND 4-ROOM APARTMENTS, second floor, southeast. Range, wall beds, buffets, five closets. On beautiful boulevard close to park and car lines. Must see to appreciate. 1417 S. BONNIE BRAE. 22047.

HOTELS, ROOMING HOUSES— Lodging, Day or Week.

TO LET—HOTEL FLOWER, EVERYTHING NEW, hot and cold water in every room. 500 S. FLOWER ST. 50c per night up, by week, $3 and up.

TO LET— Rooms and Board.

TO LET—IN THE WESTLAKE DISTRICT, 952 LAKE STREET. In elegantly-furnished home, attractively furnished, large, airy, sunny rooms; good opportunity to learn the Spanish language; garage.

TO LET — ROOM AND BOARD TO LIMITED number of guests; surrounding unexcelled; excellent table. Take West Sixth st. car to 500 SOUTH ARDMORE AVE.

TO LET—LARGE FRONT ROOM WITH BOARD, with or without private bath, in beautifully furnished, refined home, sleeping porch and garage. 20869.

TO LET—2 LARGE, AIRY ROOMS WITH RUNning water for one or two persons; sleeping porch, garage, excellent table. 945 S. BONNIE BRAE. 556876.

TO LET—LARGE ROOM WITH BOARD, SUITable for one or two gentlemen; refined home of mother and two daughters; close in; terms reasonable. SOUTH 6161-J.

TO LET—LARGE FRONT ROOM, SUITABLE FOR two; also single room; rates reasonable; excellent home cooking; near Westlake Park. 715 S. BONNIE BRAE.

TO LET—ELEGANTLY FURNISHED ROOMS with sleeping porches, piano, home privileges, board to retired and business men, near two cars. PHONE 20874.

TO LET—VERY PLEASANT FRONT ROOM IN refined home, board optional; every convenience, sleeping porch and garage. 20086.

TO LET—TO TWO REFINED YOUNG LADIES, room, good board, laundry and sewing, $5 per week. 73726.

TO LET—PLEASANT ROOM WITH BOARD, home cooking, Westlake, $20 per month. PHONE 52501.

TO LET—IDEALLY LOCATED BUSINESS WOMan's boarding-home. Reasonable rates, modern. 814 SOUTH GRAND.

TO LET — BEAUTIFUL FURNISHED SINGLE room, modern, high class, desirable location, excellent meals. 1209 INGRAHAM.

TO LET—SINGLE AND DOUBLE ROOMS, EXcellent table, handsome private home. 1204 ORANGE ST.

TO LET—HOTEL ARISTON, 1944 S. FIGUEROA, beautiful rooms, excellent meals. PHONE 21764.

TO LET— Rooms and Board for Children.

TO LET—DAY AND BOARDING SCHOOL, OUTdoor study, kindergarten, grades, high school, music, languages. Summer season at beach. WILSHIRE 4095.

TO LET—WANT TO ROOM AND BOARD CHILD by day or week in my private home. No other children. BROADWAY 1681. 20058.

TO LET—BEST CARE IN CITY FOR INFANT or older child; private home; references. PHONE 28605.

TO LET— Unfurnished Houses.

TO LET — MY HOME; 7-ROOM BUNGALOW; large living-room and sunroom, handsomely paneled in redwood; other rooms ivory enamel finish; furnace, garage; lease only. References required. 122 N. VENDOME ST. 556584.

TO LET—ONLY $9 PER MONTH, WATER PAID. 3-room house, fine location, close-in. GLOBE BUILDING CO., owner, 821 Investment Bldg. Main 8988. F7256.

TO LET—NEW MODERN 4-ROOM HOUSE, ALL rooms nice and sunny, good elevation; you will be pleased with this house. 243½ N. BURLINGTON. 22805. To good tenant $14, was $20.

TO LET—HOLLYWOOD. My 5-room modern bungalow with large sleeping porch and yard. 4346 KINGSWELL AVE. Phone Holly 2961.

TO LET—IN HOLLYWOOD, NEW 4-ROOM UNfurnished bungalow; lawn cared for, water paid. 1439 N. MARIPOSA AVE. Take Hollywood car to Mariposa, one block south.

TO LET—1307 ORANGE ST., 8 ROOMS, GARAGE, furnace, rent $40. 814 Crocker st., flat, 6 rooms, rent $17. 525 Neva place, 7 rooms, rent $14. MAIN 3332. A3821.

TO LET — MODERN 8-ROOM HOUSE, OAK floors, garage, furnace, $35 per month. 1515 SIXTH AVE. Phone 72314. Also one 9-room house, $30 per month.

TO LET—12-ROOM HOUSE, GOOD LOCATION, near 2 car lines, near Washington and Figueroa, can be arranged in 3 apartments. Rent very reasonable. PHONE 79775.

TO LET—WHY PAY CAR FARE? 9-ROOM UNfurnished house, hardwood floors, large bedrooms, all conveniences. Door open. Low rent. 1214 W. 6TH ST. M. E. Hillis, Times.

TO LET—OR LEASE—ADULTS PREFERRED; attractive modern 8-room house in beautiful West Adams section. 2651 La Salle ave. Garage and furnace. MAIN 4061. F6213.

TO LET—6-ROOM BUNGALOW, UNFURNISHED; rent $15. Apply MRS. BEMIS, 3911 Walton ave. Take 39th and University car.

TO LET—$35; NEW HOLLYWOOD HOME, 1449 ALTA VISTA, near Sunset. Six rooms, garage. F3433.

TO LET—8-ROOM MODERN CORNER RESIdence, garage and furnace. Rent reasonable. 4258 HALLDALE AVENUE. 24830.

TO LET—JUST COMPLETED, CLASSY 5-ROOM bungalow, furnace, garage. MELROSE and HARVARD. $35. 59692.

TO LET—ATTRACTIVE BUNGALOW, 3 ROOMS and bath, oak floors and all built-in conveniences; rent $18. 1320 MAPLE AVE.

TO LET—PARTLY FURNISHED 5-ROOM ARTIStic bungalow, $7 per month, 5c car fare. 1306 ROOSEVELT ST. Garvanza 1252.

TO LET—5-ROOM MODERN HOUSE, $10 PER month, 5 cents car fare. 221 MANOR ST. Homeward car.

TO LET—904 E. 45TH, 5-ROOM HOUSE, BIG yard, barn, $12. SOUTH 1031. 4507 CENTRAL.

TO LET—5-ROOM MODERN, NEW BUNGALOW, yard, flowers, etc. Boyle Heights, $17.50. Phone BROADWAY 371.

TO LET—4-ROOM, HALF OF COTTAGE, RENT $10. 837 N. BUNKER HILL.

TO LET— Unfurnished Houses.

TO LET—UNFURNISHED.

UNFURNISHED. HOUSES—BUNGALOWS—FLATS. ANYWHERE—ANY SIZE—ANY PRICE. OVER 2000 TO SELECT FROM. MANY BRAND NEW. THE COMBINED LISTINGS OF 60 AGENTS. FREE GUIDE BOOK TO CITY AND SUBURBS. BARKER BROS. BUREAU, FREE RENTAL INFORMATION, MAIN FLOOR, 724 S. BROADWAY.

TO LET—5-ROOM SWISS CHALET WITH SLEEPing porch and cemented basement, on sloping hillside lot, 115 feet frontage, with terrace, rock walled walks, many oak and other trees; near Avenue 61 and Pasadena ave., $20 month, without garage, or $22.50 with. Apply SHEPERD & CO., 5100 Pasadena ave., or Matthews & Matthews, 426 Washington Bldg.

TO LET—WE ARE JUST FINISHING TEN BEAUtiful 5-room bungalows on 59th st., between Raymond and Normandie aves.; hardwood floors, built-in effects; some have garages; rent $18 month; water free; those with garages, $20 month. Make your selection. Grammar school within two blocks. Apply CHAS. TUFAL, 1257 W. 59th st., or Matthews & Matthews, 426 Washington Bldg. Main 3335.

TO LET—5-ROOM WILSHIRE BUNGALOW, OAK floors, fire place, just refinished, terraced lot and beautiful flowers, $30 per month. Can sell this place for $150 down, balance $35 per month. This is underpriced $500. L. B. CALDWELL—GUY M. BUSH CO., Bdwy. 24. 901 Story Bldg. 60033.

TO LET—MY PRETTY HOME OF 5 ROOMS, 2 large bedrooms, southern exposure, kitchen, bath and bedrooms, white enamel; all built-in features, including shower bath, walls all papered, hardwood floors. Rent $25. 3027 S. HARVARD. West Jefferson car. Service 3 minutes.

TO LET—DANDY MODERN 5-ROOM BUNGALOW; LOCATED IN ONE OF THE PRETTIEST SECTIONS IN THE CITY; LARGE LOT; GOOD NEIGHBORHOOD; EXCELLENT CAR SERVICE; RENT ONLY $15. TAKE WEST ADAMS CAR TO 23RD AVE. (AGENT ON CORNER.) OR CALL 75217.

TO LET—NEW AND COMFORTABLE THREE-room bungalow in court at 1327 South Olive street, half a block south of Pico and within walking distance of business center. Rent $16, water paid. Apply Owner, 401 EQUITABLE BANK BLDG., First and Spring st. F5479 or Broadway 1885, on premises.

TO LET—BEAUTIFULLY FINISHED BUNGAlows, five and six rooms; high, rolling ground, parked walks, plants, lawn, flowers, city water, gas, electricity; garage; 5-cent fare; mountain air. 64185. BROADWAY 1941.

TO LET—TO PERMANENT COUPLE, NO CHILdren, 5 unfurnished rooms in new, modern 7-room bungalow; rent $20 (owner leaving city.) South Hollywood, ½ hour from Hill st. station. Phone HOLLY 2552.

TO LET—GOOD 7-ROOM HOUSE, IN FINE CONdition, No. 321 Branch st., near York blvd., only $10 per month, water extra. Apply SHEPHERD & CO., corner York blvd. and Pasadena ave.

TO LET—SIX-ROOM COTTAGE AT 1104 SOUTH Grand ave., next house from corner of 11th. Suitable for dressmaker or light business. Rent $30, water furnished. Apply Owner, 401 EQUITABLE BANK BLDG., First and Spring st. F5479.

TO LET—NEAT, MODERN 5-ROOM BUNGALOW, on Lincoln ave. near Avenue 50, near and York blvd. cars; only $13 month; will build garage for $2 month extra. Apply JACK POND, 5001 York blvd.

TO LET—ONLY $20 PER MONTH, SEVEN-ROOM modern house, fine location, on East 21st st. Large lot, fruit trees, lawn, etc. See GLOBE BUILDING CO., owner, 821 Investment Bldg. Main 8988. F7256.

TO LET — 4-ROOM BUNGALOW, 2 BEDS, ALL improvements, across nice park. 606 E. 51ST ST., and South Park ave. Adults only.

TO LET—6-ROOM NEW BUNGALOW, NORTH Wilshire district, $25. Key 353 N. RENO. 556807.

TO LET—ANGELENO HEIGHTS, ARTISTIC chalet, 5 rooms, sleeping porch, gas range. 1416 RIDGEWAY. Broadway 4824.

TO LET—FINE NEW DOUBLE BUNGALOW, Angeles Mesa. Near car barns on 5th ave. Rent very reasonable. Call MAIN 4681; F6213.

TO LET—NEW DOUBLE BUNGALOW, BETWEEN Bimini and new Normal. Heliotrope car to Rosewood. 428 N. KENMORE. 568005.

TO LET—RENTALS, ALL KINDS, $9 TO $50 month. C. BUCK, 337 S. Hill. Main 6278, 61273.

TO LET—UNFURNISHED 4-ROOM MODERN cottage. 229 E. 59TH ST. Call South 22632.

TO LET—UNFURNISHED 6 ROOM COTTAGE close in, near 7th and Figueroa sts. 962 INGRAHAM PLACE.

TO LET—$20; NEW, MODERN 5-ROOM BUNGAlow; oak floors, linoleum in kitchen and bath. 1508 W. JEFFERSON ST. Phone West 3631.

TO LET—$10; 4-ROOM, NEW, MODERN, NEAR Washington. Key, 1743 GROVER. 73605.

TO LET— Furnished Houses.

TO LET—BEAUTIFULLY FURNISHED HOUSE IN Hollywood to responsible people, $100 a month for 3 months or $85 a month for 6 months, payable in advance; 7 rooms, 3 bedrooms, breakfast-room, bath and garage, all in mahogany furniture, piano and Victrola with 70 choice records, 75 oil paintings and water colors, oriental rugs, beautiful linen and bedding, 3 sets of china, exquisite cut glass and silver, hot water heater, gas log, 2 gas furnaces. Open for inspection from 10 to 5 p.m. 1562 DETROIT ST. First street west of La Brea, between Hollywood and Sunset blvd. Usual commission to real estate agents. HOLLYWOOD 1730.

TO LET—

HOUSES—FLATS—BUNGALOWS FURNISHED AND UNFURNISHED. EVERY ONE WORTH LOOKING AT. FREE RENTAL BULLETIN. MAP OF CITY—INFORMATION. WRIGHT-CALLENDER-ANDREWS CO. 405 S. HILL, GROUND FLOOR, 405 S. HILL. WRIGHT & CALLENDER BLDG.

TO LET—BUNGALOW AND APARTMENT HUNTing, "made easy." Automobile, 50 cents, hourly. Use your list, or driver's personally inspected list. Over 300 desirable places. WE SHOW "IMMEDIATELY," just what you want. TELEPHONE 67047.

TO LET — BEAUTIFUL FURNISHED 8-ROOM house; 4 bedrooms, player piano, furnace, garage; exclusive neighborhood, high ground; must be seen to be appreciated. 1554 MANHATTAN PLACE. Rent $80 per month. Phone mornings, West 2246.

TO LET — COMPLETELY FURNISHED 9-ROOM house, 6 bedrooms, 2 sleeping porches and garage, suitable for rooming-house; Westlake district; rent $40 if taken before July 1. PHONE 51752.

TO LET—FURNISHED IN FASHIONABLE WESTlake district, seven rooms and bath, extremely clean and neat. A cool summer home with lots of shade and flowers. Call week days. 1017 LAKE STREET.

TO LET—$42.50, COMPLETELY FURNISHED, upper Wilshire district, near Normal School; bungalow, 7 rooms and sleeping porch, player piano, furnace, garage; or will rent unfurnished. CRAIG, 623 Loughlin Bldg.

TO LET—WILSHIRE DISTRICT, MY 10-ROOM residence, completely furnished, including piano, furnace, garage, etc., nice location, good car service to permanent tenant, $75. CALL 51407.

TO LET—CRACKERJACK CLOSE-IN FURNISHED bungalows; disappearing beds, lawns, flowers. 127 W. 27th, 412 E. 29th, $15 to $17; dandy apartment, private bath, telephone, $10. PHONE 20474.

TO LET—6-ROOM, NICELY FURNISHED BUNgalow; 3 large, nice bedrooms; lawn and flowers; rent $25 to good tenant. 185 W. 40TH PLACE. Phone Main 2154.

TO LET — MODERN BUNGALOW, WELL FURnished; 4 rooms and bath, large sleeping porch, 3 beds; walking distance. 711½ E. WASHINGTON ST. Phone 72552.

TO LET—A LOVELY HOME, COMPLETELY FURnished, in the beautiful Westlake district. Phone 53136 or call at 610 CARONDELET ST. No agents need apply.

TO LET—IN BEVERLY HILLS, 8-ROOM ENGLISH cottage, near hotel, beautifully and completely furnished; six months or longer. For particulars call mornings 569188 or HOLLYWOOD 1071.

TO LET—FURNISHED TWO NICE CLEAN LITtle cottages, $12 to $18 month, corner Juanita and Oakwood. Take Heliotrope car to Temple walk two blocks north, one block east.

TO LET—$27.50; COMPLETELY FURNISHED 5-room bungalow, North St. Andrews Place, piano. Will rent unfurnished. A1651. MAIN 8855.

TO LET—COMPLETELY FURNISHED, 7-LARGE-room bungalow; beautiful location; large grounds; reasonable rent; no children. 439 S. CATALINA ST.

TO LET—LARGE, FURNISHED 6-ROOM BUNGAlow; piano, garage; Harvard Heights, half block from Pico car line. PHONE 73644.

TO LET—HALF OF DOUBLE COTTAGE, THREE rooms, $18; with or without garage. 1741 NEW ENGLAND AVE. West 4932.

TO LET—6-ROOM BUNGALOW, NICELY FURnished, attractive and cosy, piano, garage. 2024 MAGNOLIA.

TO LET—WESTLAKE DISTRICT, ELEGANTLY furnished bungalow, rent reasonable. 924 VALENCIA. Phone 558297.

TO LET—NEWLY FURNISHED 3-ROOM BUNgalow, 874 W. 42ND ST. Rent $17. Phone MAIN 5366. A6583.

TO LET — 3-ROOM BUNGALOW, NICELY FURnished, disappearing beds. Other built-in features. Adults call 210 E. 28TH ST.

TO LET—NICELY FURNISHED STRICTLY MODern 4-room cottage, $12.50, water paid. SOUTH 62321.

TO LET — FURNISHED BUNGALOW, MODERN, nice lawn, porch. 192 E. 50TH ST. Owner at 4408 Moneta ave.

TO LET—NEWLY FURNISHED STRICTLY MODern, 3-room bungalow, $16. 2619 NORTH MAIN. East Los Angeles.

TO LET—FURNISHED HOUSE FOR 4 MONTHS, from July 1st, 9 rooms. Inquire 1728 McCADDEN PLACE, Hollywood.

TO LET—$10, 3-ROOM FURNISHED COTTAGE, facing foothills. Crescent Heights, Hollywood. Call HOLLYWOOD 10.

TO LET—FURNISHED HANDSOME 6-ROOM bungalow, garage, South Hollywood $30. 62673. MAIN 4794.

TO LET—OR SALE—BEAUTIFUL MODERN 7-room bungalow home. Completely furnished. See owner. 1342 W. 40TH PLACE.

TO LET—COMPLETELY FURNISHED, MODERN, 7-room bungalow, Wilshire District, $45. 59628, mornings.

TO LET—FURNISHED BUNGALOW, 6 ROOMS, with garage, nice Wilshire district. 4922 ROSEWOOD AVE. Western ave. car. Phone 568400.

TO LET—COMPLETELY FURNISHED 6-ROOM bungalow, $27.50, one 3-room bungalow, $12.50. 903 W. 52ND ST.

TO LET—A FURNISHED BUNGALOW FOR JULY and August, 5 rooms and bath. 4050 WALTON AVE. Home Phone 26174.

TO LET—BUNGALOWS IN EBELL BUNGALOW Court, furnished, $28. 1229 BANK ST., South Pasadena.

TO LET— Furnished Houses.

TO LET—

APARTMENTS BUNGALOWS HOUSES FLATS

All sizes, all prices, in all parts of the city.

Ask MISS ASHLEY, ROBERT E. ARMSTRONG COMPANY, 800 Haas Bldg., Seventh and Broadway. Home 10200. Main 9130. Houses and Lots for sale.

TO LET—FURNISHED.

$85—COMPLETELY AND BEAUTIFULLY FURNISHED NINE-ROOM RESIDENCE LOCATED IN THE WILSHIRE DISTRICT, CLOSE TO GOOD CAR LINE. FOUR LARGE AND LIGHT BEDROOMS, TWO BATHS, HARDWOOD FLOORS THROUGHOUT AND FINISHED IN OLD IVORY. SPLENDID GAS FURNACE, AUTOMATIC WATER HEATER, GARAGE. IN FACT EVERYTHING FOR CONVENIENCE AND COMFORT. MOST ATTRACTIVE LAWN, FLOWERS AND SHRUBBERY THAT ANYONE COULD WISH FOR. SEE RENTAL DEPARTMENT.

ROBERT MARSH & CO., MAIN 5045. 200 MARSH-STRONG BLDG. 10175.

TO LET—

FREE RENTAL INFORMATION. Save Yourself Time, Worry and Expense. See us in the morning and be Settled in your new home by night. WE HAVE A LARGE LIST OF Houses, Bungalows, Flats, Apartments, Furnished and Unfurnished, In Wilshire, Westlake, Hollywood, Southwest. HARRY GROSSMAN, 209 HAAS BLDG., 7th and Broadway. Phones Home F4874; Main 1365.

TO LET—WELL-FURNISHED BUNGALOW; GOOD order; 4 rooms and sleeping porch; modern; $16. Phone WILSHIRE 5174.

TO LET—NICELY FURNISHED 6-ROOM BUNGAlow. 115 W. 50TH ST. Call 2 to 5 p.m.

TO LET—$18; FURNISHED 5-ROOM COTTAGE; 3 beds; walking distance. 1310 W. FIRST.

TO LET—1306 GIRARD, 5-ROOM, NICELY FURnished modern cottage; close in. BDWY. 5509.

TO LET—WELL FURNISHED 3-ROOM COTTAGE in rear. 1120 EAST 12TH. Broadway 4784.

TO LET—5-ROOM FURNISHED BUNGALOW, PIano, garage, $21. 413 W. 21ST ST.

TO LET—FURNISHED 4-ROOM COTTAGE, GArage. 649 W. 35TH PLACE.

TO LET—BEAUTIFULLY FURNISHED 6-ROOM bungalow with garage. 1111 WEST 48TH ST.

TO LET OR LEASE— Stores and Offices.

TO LET—NEW STOREROOMS, JUST COMPLETED. Choice location for butcher, baker, delicatessen, dry goods, notion shop, etc. Close in on W. 11th st. Low rent, long lease. Call owner, A. T. JERGINS & CO., 400 H. W. Hellman Bldg. Main 494. A1841.

TO LET—DENTISTS LOOK HERE! SPLENDID location for dentist, with living rooms and garage. Excellent business center. Phone Vermont 1553. L. E. WILSON, 1604 West 39th st., corner Western ave.

TO LET—BEAUTIFUL (SPRING ST.) CORNER suite of four offices, mahogany furniture, and completely equipped with adding machine, typewriters, phones, etc. for rent cheap to satisfactory tenant. See INGLE, 815 Marsh-Strong Bldg.

TO LET—OR LEASE, UPSTAIRS OF BLOCK LOcated on Fifth street, from front to Beacon sts. Suitable for rooming-house or office. Rent reasonable. Inquire WILKIN'S BAR, Fifth and Front, between 9 and 12 a.m.

TO LET—PARTLY FURNISHED LARGE PRIVATE office with reception room; also use of young lady for answering enquiries and callers; $35, telephone service extended if desired. Apply 724 S. SPRING ST., third floor.

TO LET—902 E. JEFFERSON ST., CORNER store with living rooms, bath, hot and cold water, garage; good location, low rent. EDWARD C. CRIBB, 609 S. Hill st.

TO LET — HALF LARGE PRIVATE OFFICE, also reception room, both phones and attendant, only $15, worth $25. 428 INVESTMENT BLDG.

TO LET—TWO UNFURNISHED MODERN FRONT housekeeping rooms in private residence, suitable for any kind of business, reasonable. 124 CARR ST. Broadway 1681. 20058.

TO LET—A BEAUTIFULLY FURNISHED PRIvate office, including both phone and stenographer; centrally located; very reasonable. 1005 CITIZENS' NATIONAL BANK BLDG.

TO LET—ONE OR MORE BEAUTIFUL OUTSIDE LARGE UNFURNISHED OFFICES, SINGLE OR EN SUITE, RENT $25 PER MONTH. MR. COOPER, 200 MARSH-STRONG BLDG.

TO LET — 3 MONTHS' RENT FREE, CHEAP after, new store, in fine location. Phone WEST 1850.

TO LET—DESK IN FINELY LOCATED OFFICE, both phones, only $10. 922 VAN NUYS BLDG. Main 4661.

TO LET—FINE LOCATION, FOR GROCERY, ON Sunset Blvd. Shelving all in. Come and see OWNER, 4608 Sunset Blvd. Wilshire 4520.

TO LET—HALF OF STORE, FULLY EQUIPPED, suitable for delicatessen and light groceries. 812 W. EIGHTH ST.

TO LET—DESK AND TELEPHONE SERVICE IN well furnished office. Not crowded. 222 UNION OIL BLDG.

TO LET—OLD ESTABLISHED GROCERY AND market, best location in city. WEST 1040; 78264.

TO LET—$10. DESK IN MAHOGANY FURNISHED office. 927 STORY BLDG. 64105.

TO LET—PART OF SUITE, 320-21 STORY BLDG. Stenographer, both phones, reasonable rent.

TO LET OR LEASE— Industrial and Business Sites.

TO LET—NEW BRICK BUILDING, 739 WALL, 44x125, large double storerooms, mezzanine and loft; will subdivide. Don't fail to inspect best lighted building in city. Owner on premises. A5802.

TO LET— Beach Property.

TO LET—1, 2, 3 AND 4-ROOM Cottages, newly papered and painted. Best of the kind on the beach. VAN KLEEK APARTMENTS. 1329 Ocean Front Promenade (Foot of Santa Monica Blvd.) Santa Monica.

TO LET—¾ ACRE, 5-ROOM HOUSE, PARTLY furnished, fruit, flowers, chicken corrals, crop of corn and melons included, $12.50 month. 1½ blocks from ocean. Santa Monica. OWNER, Box 106, Ocean Park.

TO LET—UNFURNISHED HOUSE, 4 BEDROOMS upstairs, nicely located. 150 WADSWORTH, Ocean Park. F4182. Main 72.

TO LET—AT HERMOSA BEACH, MY 9-ROOM house, references exchanged. Phone HOME 579000.

TO LET—LONG BEACH TENT CITY, OCEAN front, housekeeping tents. Ideal for vacation. Send for price list.

TO LET— Farming Lands.

TO LET—

An alfalfa, dairy and hog ranch, 80 miles north of Bakersfield, two miles from railroad. No horses or implements. 160 acres fenced. 80 acres cross-wired. Artesian well. Reservoir. 5-H.P. motor, new cow and horse barn, milk house, tank, 5-room house, 50 acres alfalfa, 10 acres corn. 917 HIBERNIAN BLDG., Los Angeles.

TO LET—FOR SALE—LEASE ANAHEIM RANCH; fair buildings; 25 acres Lima beans, family fruits, horses, cow, chickens and farm implements; $1000. MR. BROWN, 700 Hollingsworth Bldg. A5278.

TO LET— Country and Suburban Homes.

TO LET—TO LEASE OR FOR SALE—HIGHLY improved five-acre suburban home, close to city. Call EAST, 4171 or address 527 S. JOHNSTON, Los Angeles.

TO LET— Storage.

TO LET—WAREHOUSE, ABOUT 8000 SQUARE feet, downtown location. Call PETERSON, Southern Calif. Music Co., 332-4 S. Broadway. Phone Main 585, or 10585.

FOR SALE— Houses.

FOR SALE—

BY OWNER. WILSHIRE DISTRICT.

FOR $3000 LESS THAN ACTUAL VALUE, $1000 OR MORE CASH, REMAINDER EASY TERMS.

ONLY ½ BLOCK FROM WILSHIRE BLVD.

New 2-story house, having 10 rooms, every conceivable modern appointment, including 3 baths, etc.

MAIN ROOMS FINISHED IN MAHOGANY, HARDWOOD FLOORS THROUGHOUT, HAND DECORATIONS IN OIL ON CANVAS.

Large east front lot with double garage. Very best neighborhood, most attractive surroundings, being

675 SOUTH KINGSLEY DRIVE.

OPEN FOR INSPECTION 10 A.M. TO 12:30 P.M. AND 2:30 TO 5:30 P.M. DAILY EXCEPT SUNDAY.

Get off West Sixth st. car at Kingsley Drive, walk south 1¼ blocks, or Ninth st. car corner Eighth and Kingsley drive, and walk north 1¼ blocks, or by auto go out Wilshire blvd. to Kingsley drive, then south one-half block.

FOR SALE—AS REFEREE IN PARTITION SUIT. We will sell for best offer, subject to confirmation of the Court, property at 862 North Bunker Hill avenue. All offers must be in our hands by noon June 27th. TRUST DEPARTMENT, German American Trust & Savings Bank.

FOR SALE—ONLY $2250; $25 CASH, COSY 5-room bungalow, southwest; oak floors, large lot; might take lot as part payment. GLOBE BUILDING CO., owners, 821 Investment Bldg. Main 8088. F7256.

FOR SALE—BARGAIN—FINE 6-ROOM BUNGAlow, all hardwood floors, lot 50x145; lawn, flowers, fruit trees, etc.; north Wilshire district; half block to Western ave. car line; price $3500. 4942 MAPLEWOOD AVE. Holly 2178.

FOR SALE—HOLLYWOOD BARGAIN, 6-ROOM bungalow, street work all in, lawn, flowers, fruit trees, garage, come and see it. Owner, 1403 N. MARIPOSA AVE. Terms.

FOR SALE— Houses.

FOR SALE—

HOME WITH MANY CHARMING FEATURES.

10-ROOM BEAUTIFULLY-PLANNED BUNGALOW.

LIVE OAK TREES—MANY FINE PALMS.

LARGE CORNER—SWEEPING LAWNS.

The beautiful corner lot, which is 117x200 feet, is wonderfully attractive with its sweeping lawns, grand live oak trees, expensive palms, its gardens of myriad flowers, winding walks and sun dial.

The house, a 10-room bungalow, expresses harmony and beauty in every line. Across the front of the house is the large living-room, library and den. These rooms, all opening together, are well adapted for entertaining. These main rooms, as well as the dining-room, are all finished in hardwood. The four lovely bedrooms are in white enamel with exquisitely dainty paper hangings on the walls. The breakfast-room is a little jewel, circular and practically all windows. Buffet in ivory, center light in silver and chintz.

The indirect lighting system, some of the fixtures being of Italian alabaster, gives a wonderfully beautiful effect at night. Three bathrooms, two of them tiled and fitted with the most expensive plumbing, pedestal bowls, massive roll tubs.

There is a large cement basement with a furnace and hot-water heater. The entire house has been planned with the idea of quiet, dignified beauty, and, most of all, to be comfortable. The two-story garage has room for two machines, and above are servants' quarters with bathroom, sink, built-in closets and all conveniences. Bowser underground gasoline tank.

A few words can scarcely give any idea of what to expect in this beautiful Oneonta Park home. Anyone who is looking for a home to meet their ideas of beauty and comfort will find it in this property. Price $28,500.

Located at 1601 MILAN AVE., Oneonta Park, South Pasadena.

Can be seen daily, except Sunday, from 9 to 12 and 1 to 4. Courtesy to agents. JOHN B. ALTHOUSE, Owner, 223 S. Mariposa st., Los Angeles. Home Phone 568389.

FOR SALE—

BY OWNER. WILSHIRE DISTRICT.

AT A SPECIAL PRICE AND ON EASY TERMS IF SOLD SOON.

New Swiss chalet house, having 7 rooms besides screened porch. Every conceivable modern appointment, including furnace, 2 baths, etc.

MAIN ROOMS FINISHED IN MAHOGANY, HARDWOOD FLOORS THROUGHOUT. HAND DECORATIONS IN OIL ON CANVAS.

Large lot with garage. Ideal location, best neighborhood, near schools and but little over ½ block from electric cars, being

222 SOUTH OXFORD AVE.

Open for inspection 10 a.m. to 12:30 p.m. and 2:30 p.m. to 5:30 p.m. daily except Sunday.

IF YOU WANT AN ACTUAL BARGAIN IN A MOST ARTISTIC AND THOROUGHLY SUBSTANTIAL HOUSE, IN BEST NEIGHBORHOOD, SEE THE ABOVE BETWEEN THE HOURS NAMED.

FOR SALE— HERE'S A BIG LITTLE HOUSE. Attractive five-room bungalow on a fully improved, carefully restricted residential street. The house is small but very nice, and has all the built-ins essential for a cosy home. Just a block and half from Vermont avenue and its two yellow 5 cent car lines, stores, etc. The neighborhood is fine and this place is being offered at a price which makes it the real big value of the southwest. $2100 is the price. Pay as little as $100 cash and $20 per month to include everything. Let us show you this place. Call H. E. NOWEN. Main 5647, or 60127.

FOR SALE—3 ROOMS, LOT 50x174. $925. $50 CASH, $10 MONTH. 20 minutes southwest from Sixth and Main; all improvements in and paid; good neighborhood and restricted; neat 3-room cottage, extra large living room, electric lights, water, all ready to move into; block from car line; no assessments; no city taxes; fine schools. MR. GALE, 406 Central Bldg. Phones Home F5925, Main 2251.

FOR SALE— $4750—BUNGALOW FOR—$3600. Beautiful modern bungalow of six rooms, simple and elegant; large open sleeping-room with disappearing windows; also one other bedroom. East front, beautiful lawns, roses and fruit trees; exclusive neighborhood. Near car line and stores. This BARGAIN price of owner only. C. E. MURDOCK, 3437 Arlington. 72338.

FOR SALE—1758 N. KENMORE AVENUE, north of Hollywood blvd., six blocks west of Vermont. Well built-up street. Two-story Swiss chalet, four rooms down stairs, 3 bedrooms upstairs. Living and dining-room finished in genuine Juana Costa mahogany. Basement, garage. Worth $8000; will sell for $6450, mortgage $3500. (It's the "right" when I advertise property.) R. B. FORD, Janss Investment Co., Metropolitan Bldg. 10845. Broadway 2468.

FOR SALE—IF YOU ARE LOOKING FOR A snap in a strictly modern attractive house with 8 large rooms in select neighborhood, paved street, near University, Manual Arts, graded schools and cars at a price under $6500, not much above the cost of building, with lot 50x150, thrown in, near West Adams and Raymond ave., telephone WEST 2081 for appointment and price.

FOR SALE— ABSOLUTE BARGAIN. 5-room house, 2 lots, fruit trees and small store building, A-1 for $1650. Terms $75 cash and $15 per month, including interest. Don't let this bargain slip through your fingers. See it at once. Room for 500 chickens. See MR. HANNIGAN, 320 Pacific Electric Bld., Sixth and Main. Main 1371. Home 10026.

FOR SALE—WILSHIRE DISTRICT SACRIFICES.

321 N. Normandie ave., 6 rooms	$5000
324 N. Normandie ave., 6 rooms	$5500
425 N. Serrano ave., 7 rooms	$5700
426 N. Serrano ave., 6 rooms	$5000
208 S. St. Andrews Place, 8 rooms	$6500

W. YEEDER, owner, 203 S. St. Andrews. Phones 560166; Wilshire 965.

FOR SALE— BIG SNAP AT $4500. Fully $1200 under actual value. 1219 West 37th street, near Vermont. Eastern built two-story, eight-room home. Hardwood floors, heating system, garage, all conveniences. Key at 1221.

FOR SALE—A REAL BARGAIN, JUST COMpleted, 9-room, two-story white plastered house. 1908 TAFT AVE., Hollywood. Mahogany and gum wood finish, woodstone bath and shower; near foothills. High restricted district. Key next door north. Phone owner, HOLLYWOOD 555.

FOR SALE—BUNGALOW, 5-ROOM, MODERN, REstricted, southwest, 2 block to car, Equity $2200; mortgage $1400. No commission. Address owner, A. box 586, TIMES BRANCH OFFICE.

FOR SALE—THIS WELL-DESIGNED UP-TO-DATE bungalow was built for a home under close inspection and is properly constructed from foundation to roof and you will find these things we need most of all in California—plenty of light and sunshine. Part trade. 2068 W. 29TH ST.

FOR SALE—A MODERN 7-ROOM BUNGALOW IN the southwest on Grand-avenue car line. Built-in features, nice lawn and flowers. Price $4500, terms to suit. See owner. 625 UNION OIL BLDG. A5411. Main 434.

FOR EXCHANGE— Beautiful 9-room modern residence on large east front lot, Westlake district. Price $12,500. Mortgage $8000. Will consider city lot or good acreage. See owners, THE FRANCE INVESTMENT CO., 501 Union Oil Bldg. F5097; Bdwy. 3344.

FOR SALE—ONLY $950, $25 CASH, $10 MONTHly, including interest and taxes; 4-room, new, plastered bungalow; 50-foot lot; only 20 minutes out on red car. GLOBE BUILDING CO., owners, 821 Investment Bldg. Main 8988. F7256.

FOR SALE—I AM FORCED TO SELL MY 5-room modern bungalow, completely furnished, for $1700, $1200 cash and balance three years at 7 per cent. This is a bargain and must be seen to be appreciated. 5831 WALL ST.

FOR SALE—MODERN TWO-STORY HOUSE, built-in features. Hardwood floors, sleeping porches, fruit and flowers, in beautiful Hollywood. For particulars address R, box 237, TIMES OFFICE.

FOR SALE—OWNER LIVING IN ARIZONA, MUST sacrifice at once, real classy bungalow, Wilshire district. See this home and secure a bargain. Thoroughly modern with all conveniences. PHONE 568097.

FOR SALE—BARGAIN NEW WILSHIRE BUNGAlow, $4300, high east front lot, garage, hardwood floors, automatic heater, restricted. This price of owner only. Phone 569798. 123 NORTH HARVARD BLVD.

FOR SALE—$5500—7-ROOM, modern bungalow, 10th and Gramercy. Large garage. Beautiful resident district. Owner non-resident. EDWARD C. CRIBB SONS & CO., 418 Consolidated Realty Bldg.

FOR SALE—3-ROOM HOUSE, 40x150 LOT, ALL improvements made. East 41st st. Owner here from Arizona, will sell very cheap. $10 per month payments. Interest 6 per cent. Ask MARER, 346 S. Broadway.

FOR SALE—7-ROOM HOUSE AVENUE 55 WEST and Monte Vista. Lot 51x200. Plenty fruit. Rents for $35 month. Price $2500. Terms; worth $3500. F. VAN DEUSEN, 433 Citizens National Bank Bldg. Main 6355.

FOR SALE—ONLY $2250; $25 CASH BUYS BEAUtiful brand new 5-room Swiss chalet, southwest; a dream, mantel, gas, electricity, 5c fare. See GLOBE BUILDING CO., owners, 821 Investment Bldg. Main 8988. F7256.

FOR SALE—BY OWNER, BEAUTIFUL 5-ROOM bungalow in West Adams Heights; mahogany and Spanish cedar finishings, tile bath, hardwood floors, am leaving California. Will sacrifice. No agents. PHONE 73596.

FOR SALE—$5000, WORTH $8500; LAKE ST., near Tenth; 8 rooms, splendid condition; paved street and paved alley; $500 cash, balance to suit. HOME 71252.

FOR SALE—AT A SACRIFICE, 6-ROOM MODern bungalow, with garage, in North Wilshire district, 750 No. WILTON PLACE. Take Western ave. car.

FOR SALE—5-ROOM HOUSE WITH BATH, 45-foot front, nice and high, good orchard, reasonable for cash. 2715 NEW JERSEY ST. Boyle Heights. Phone Boyle 2181.

FOR SALE—5-ROOM BUNGALOW, WITH FURNIture, all improvements, $1500. 415 W. 74TH ST.

FOR SALE—AT AUCTION, THURSDAY, 3 P.M., 6-room cottage, lot 40x110. 1022 E. 53RD ST., near Central. STROUSE & HULL, Auctioneers.

FOR SALE—SIX-ROOM MODERN BUNGALOW, Hollywood district, all improvements, furnished or unfurnished. Bargain for party desiring well kept-up home. Call 712 CAHUENGA AVE., or phone 599780.

FOR SALE—AT A BARGAIN, 40-FOOT LOT TO alley, improved with modern 5-room house and garage. Located 780 East 12th. Address HENRY GUYOT, 744 Clanton st.

FOR SALE—NOTHING DOWN, $25 PER MONTH, brand new 7-room bungalow and garage, finished ivory and mahogany, asphalt boulevard, two 5c car lines. VERMONT 920.

FOR SALE— Houses.

FOR SALE—

BY OWNER. WILSHIRE DISTRICT.

NORTH OF AND NEAR WILSHIRE BLVD., IN HIGHLY RESTRICTED DISTRICT, NEAR TWO LINES OF CARS AND IN BEST NEIGHBORHOOD, BEING

238 SOUTH OXFORD.

FOR VERY MUCH LESS THAN ACTUAL VALUE AND ON VERY EASY TERMS.

New 2-story cement plaster house, description of which is as follows:

First floor: Center hall, living room, library, dining room, breakfast room, kitchen, maid's room with bath, and screened porch.

Second floor: 4 very large bedrooms, hall and two tile baths.

ADDITIONAL: Furnace, automatic water heater; main rooms finished in mahogany; hardwood floors throughout; hand decorations in oil.

Lot 60x150 feet with double garage. Open for inspection 10 a.m. to 12:30 p.m. and 2 to 5:30 p.m. daily except Sunday.

FOR SALE— ON EASY TERMS. TWO GENUINE BARGAINS.

Six-room modern bungalow just off 48th st. and within one block Grand ave. car line. Six large well arranged rooms with hall, has all built-in conveniences, hardwood floors, two large cement porches, garage, large east front lot. Here is real cash value and on terms of $150 down and $25 per month.

$100 cash and $15 per month will buy the new modern five-room bungalow just off Vermont ave., southwest. Reduced from $3000 to $2200. These two houses offered below cost on terms to suit. J. L. BROWN. 60127 or Main 5647.

FOR SALE— RENT PAYER. LOOK ME STRAIGHT IN THE EYE AND TELL ME WHY DO YOU RENT When you can secure this fine little home upon rental terms.

DESCRIPTION: Five-room bungalow, hardwood floors, built-in features, large screen porch, lot all fenced. Lots of shrubbery and nice lawn.

LOCATION: Just a half block of Vermont ave. boulevard.

PRICE AND TERMS: Pay $75 down, move in and the balance at $15 per month, including interest, and you will have the best bargain in the southwest at $1950. Ask for Mr. Myers. THE McCARTHY COMPANY, 60409. 637 South Hill st. Main 8172.

FOR SALE— SACRIFICE. Will sacrifice 4-room house and chicken houses on lot 50x150, one block from Stephenson ave. car line for $1250. $25 cash and $15 per month, including interest. Bearing fruit trees. Close to good school and stores, etc. This is the last place I have as cheap as this so if you want to save your rent money see me at once. Take Stephenson ave. car east on Seventh street to my office. No. 3720 STEPHENSON AVE. Home 41752. Boyle 2192. F. A. WESTERGARD.

FOR SALE—BEAUTIFUL WILSHIRE BUNGALOW, COMPLETELY AND ELEGANTLY FURNISHED, AT A SACRIFICE. SIX ROOMS AND SLEEPING PORCH. HARDWOOD FLOORS THROUGHOUT. ALL MODERN CONVENIENCES INCLUDING TWO TOILETS, FINE LARGE GARAGE, HIGHLY IMPROVED YARD. HALF BLOCK FROM WEST 9TH STREET CARS. LEAVING CITY AND WILL SELL FURNISHED OR UNFURNISHED AT A SACRIFICE. $2500 DOWN, BALANCE TERMS. 842 HARVARD BLVD.

FOR SALE— BY OWNER. NORTH WILSHIRE DISTRICT, $4800 WILL BUY THIS HANDSOME 8-ROOM BUNGALOW. Just completed, on 50 foot, east front lot, 60 foot paved street, between two fast car lines, only 25 minutes out. Eight fine rooms, all decorated and up to the minute. Lawn front and rear, nice garage and driveway. Furnace. Fine wide cement porch, open for inspection from 1:30 to 4:30. 833 N. EDGEMONT BLVD. Terms. Phone 56400.

FOR SALE—HOLLYWOOD BARGAIN. $2250—$20 MONTH. A 5-room plastered modern bungalow, standard plumbing, sun room 9x28, equal to 7 rooms; lot 50x144 to 20-foot alley. Big barn, lawn, flowers, fruit trees, chicken corrals. Half block to paved street and yellow car. A bargain at $150 cash and $20 month, including interest. MR. WARNACK, 406 Central Bldg. Main 2251, Home F5925.

FOR SALE— STRICTLY UP AGAINST IT! Owner and builder forced to sacrifice new 5-room modern Hollywood home. See my agent, JOHN H. HOLLOWELL, 316 Investment Bldg.

FOR SALE—WANTED OFFER ON EQUITY IN 5-room bungalow, furnished or unfurnished, 1220 W. 54TH ST. Phone 29582.

FOR SALE — BY OWNER, 5-ROOM MODERN house on terms or for cash, cheap. 1314 E. 61ST ST.

CONTRACTORS— And Builders.

IF YOUR PROPERTY IS CLEAR OR NEARLY so, or if your improvement requirements are within reason, we will lend all the money necessary and build from your own plans or furnish plans to suit. No additional charge for plans, by our Certified Architect, where we do the building. SEABOARD CONSTRUCTION CO., F3912. 908 Investment Bldg. Main 4161.

GLOBE BUILDING COMPANY— Extensive Building Contractors. Owners of large lumber yards. That's why "We lower all bids, city or country." Main office, room 821, INVESTMENT BLDG. Cor. Eighth and Broadway. Main 8988—F7256.

SEE "THE MAN WHO KNOWS" ABOUT THOSE plans. CHAS. M. MOFFETT, Master Builder, Suite 722 Story Bldg.

FOR SALE— City Lots and Lands.

FOR SALE—$35 PER FOOT, HOLLYWOOD LOT.

Unrestricted Sunset Blvd. Frontage.

I will sacrifice for immediate cash, any part of 150 feet on this splendid thoroughfare at above price. North front between Gardner and La Brea. Nothing like this has ever been offered before; property is covered with lemon trees, close to store, schools, churches and 5-cent car. Splendid for bungalow court or flats. HARRY R. LEECH, 6762 Hollywood Blvd. Owner. 57576; Holly. 2823.

FOR SALE—50-FT. CORNER, NICE HIGH LOT, two block west of Vermont ave. and two 5-cent yellow car lines. Street work, sidewalks and curbs done, water, gas, electricity. Nice bungalows on other three corners. Price $725. Pay $25 down and $10 per month. For appointment to see this phone A. A. ETTELSON, 60127 or Main 5647. 206 Investment Bldg., 8th and Broadway.

FOR SALE—ONLY $1950. A 60-foot lot in the Wilshire district, close to the boulevard. Owner must sell at once. Good restrictions. Only $1950. Address LC, box 426, TIMES BRANCH OFFICE.

FOR SALE—LOT NEAR CORNER NORMAL AND Hoover sts., 50x150. Sell cheap, $800. Clear. Terms. Lot fronts on 58th st. Sidewalk and curb in, 42x150, $600, worth $900. Clear. Terms. F. VAN DEUSEN, 433 Citizens National Bank Bldg. Main 6355.

FOR SALE—BY OWNER, UNRESTRICTED LOT Reno st., north of First, Wilshire district; also Virgil and First st., lot east of Bimini Baths. W. INMAN DE GARMO, 225 Security Bldg. A3226, Main 1032.

FOR SALE — UNRESTRICTED LOT 69x190 ON Vermont avenue near Bimini. Fine for flats or garage. $2000 less than adjoining property can be bought. One-fourth cash, balance terms. WILSHIRE 4096.

FOR SALE—A POSITIVE BARGAIN IN A HIGH class residence lot, north of Hollywood blvd. on Van Ness ave. Call or see owner, 5751 HOLLYWOOD BLVD. 59045, Hollywood 3066.

FOR SALE—GREAT SACRIFICE FOR CASH, N.E. corner Broadway and Alta; suitable for apartments, bungalows or stores. J. N. GATES, 145 N. Workman.

$590— Advance Selections Now—Ask DAVE REYNOLDS, The McCarthy Company.

FOR SALE— $590 ASK Dave Reynolds. THE McCARTHY COMPANY.

FOR SALE— $6 month—Ask DAVE REYNOLDS, The McCarthy Company.

FOR SALE—$1450 HIGHEST LOT, WILSHIRE snap. $10 monthly. Will build. Phone 50568. Sixth street car to 651 LARCHMONT.

FOR SALE— JUNE 25TH ASK Dave Reynolds. THE McCARTHY COMPANY.

FOR SALE—CORNER LOT ON MONETA AVE. For particulars address Z, box 430, TIMES BRANCH OFFICE.

FOR SALE OR EXCHANGE— Income Property.

FOR SALE—BUILDER EMBARRASSED FOR ready money will sacrifice new 2-story, 4-flat building in southwest rented for $85 month and worth $11,000, for $8500. Only $1000 CASH BALANCE EASY. No agents need apply. Address Builder, JJ, box 162, TIMES OFFICE.

FOR EXCHANGE—HAVE BEST SMALL RANCH in Santa Monica-Sawtelle district. Pumping plant, cheap water, fine orchard, garden, alfalfa, etc. Value $6500. Want bungalow or Palmdale acreage to about $3500. HOUSTON, 602 Security Bldg. A1448.

FOR EXCHANGE—TWO FINE TWO-STORY FLAT buildings, fine location, southwest, rented for $170 month, but subject to mortgage. Will trade equity for any clear property. Will give good trade. MATTHEWS & MATTHEWS, 426 Washington Bldg.

FOR SALE—OCEAN FRONT BUNGALOW APARTments, 6 apartments. Income $1400 per year. Will sell for $7000 on monthly payment contract. This is a real snap. See CARL J. SCHADER, 1641 Ocean Front, Santa Monica.

FOR EXCHANGE — TEN-ROOM BRICK BUILDing, income property, 343 Buena Vista st., half block from Courthouse; value $12,000; lot 60x114; mtge. $6000. Want good residence for equity. Owner, 751¼ S. SAN PEDRO ST. Main 5639.

FOR SALE—PART EXCHANGE—$7500, NEW 2-family home, Hollywood. Rent $35 each. Want clear lots to $3000. HOLWAY, agent, F3433.

FOR SALE—HIGH CLASS INCOME PROPERTY, LOS ANGELES AND LONG BEACH; PAYING 7 PER CENT. ON $120,000. BIG BARGAIN. CHAMBERS, 218 SECURITY BLDG. 65422.

FOR SALE—OR EXCHANGE—FOUR FLAT building of 3 rooms each. Value $6000, mortgage $3000; want clear lot or bungalow. TELEPHONE 59342.

FOR SALE OR EXCHANGE— Income Property.

FOR EXCHANGE—TO THE KNIGHTS. I have some of the choicest new flat properties in the city, located in Exclusive Country Club district, that can be exchanged for eastern property. If you have a large clear residence, vacant or improved, that you want to exchange for new income, telephone or call at my office and I will gladly call for you with machine and show you the fine income properties. RAY M. GALE, 610 Security Bldg. A5848; Main 4911.

FOR EXCHANGE—FOR CITY INCOME, ONE OF finest fruit ranches in Hemet Valley, near city of Hemet; 40 acres all in bearing apricots, peaches and olives; good house, barns and complete equipment of all kinds. Lake Hemet water. Price $40,000; mortgage $8000 at 7 per cent; owner will make good deal for right property. D. D. SMITH, 819 Ocean Front, Venice, Calif.

FOR SALE—AT SACRIFICE, COMPELLED TO sell, my loss your gain; will give bargain for immediate deal on my splendid Milliard ave. property, just south of Pico street, large double front lot with good 7-room house and garage; investigate. See SCHULMAN, 519 Union Oil Bldg. A1263, Main 2588.

FOR EXCHANGE—CLOSE-IN VALUABLE APARTment lot with 11-room modern house with cottage and garage in rear. Income $65 per month, furnished. Want about 6-room cottage and $3500, 7 per cent. basis. Make offer. Agents notice as this will not appear again. 1506 SUNSET BLVD. Broadway 1913.

FOR EXCHANGE—2-FAMILY RESIDENCE, WILshire district; equity $4000; want apartment or acreage. OWNER, 54444.

FOR SALE— Real Estate, Miscellaneous.

FOR SALE—WHY WAIT until Saturday night to telephone your Sunday ads. to The Times? Do it Friday or early Saturday.

FOR SALE— Suburban Property.

FOR SALE—5, 10 OR 20 ACRES, THREE-YEAR-old Valencia orange grove, 12 miles from Los Angeles, by new boulevard. Plenty cheap water piped to every tree row. Beautiful view of mountains and very nice neighborhood. Owner has magnificent $25,000 home adjoining, will sell about half of his estate of 100 acres in lots to suit, but only to first-class parties, he having purchased large frontage to control neighborhood. One of the biggest opportunities for a choice home location and a big paying investment, some bearing groves last year netted $600 per acre. Would take care free of charge for two years, when trees begin to bear and pay. Only $1200 per acre, very easy terms if wanted, but to the right people only. WM. A. MATERN, Santa Fe Springs. Phone Whittier 3547.

FOR SALE— A LAST OPPORTUNITY. LOW-PRICED SAN FERNANDO VALLEY LAND.

5 acres, 8¼ miles from city, $275 an acre. Level sandy loam soil. Aqueduct irrigating water available. Fine climate for poultry, fruit or general farming. $100 cash, balance small monthly payments, interest included. Your last opportunity to buy cheap land close to a big market. O. S. Reynolds, with JANSS INVESTMENT CO., 4th floor, Metropolitan Bldg., 5th and Broadway. Home 10845 or Broadway 2468.

FOR SALE—10-ACRE RANCH, LANKERSHIM, $9000, terms. Six-room modern home, hardwood floors, bath, sun parlor, stone fireplace, stone porch, built-in effects, cement cellar; large two-story garage, cement floor; young orchard and garden at house; full acreage in cultivation, melons, potatoes, etc., aqueduct water; close to electric line and boulevard. Address owner, P.S., box 345, TIMES BRANCH OFFICE.

FOR SALE—AT SACRIFICE. EASY TERMS.

5 acres improved on boulevard near Whittier. 12 acres, 10 in walnuts, fine income, on boulevard near car line.

17 acres walnuts and fruit, near Whittier.

23 acres highly improved on boulevard near Whittier.

G. COLMAN (Owner,) Whittier.

FOR SALE—LEASE (5 YEARS) AND OPTION TO purchase. 2½ acres, four houses (one furnished,) garage, magnificent shade trees, fruit and flowers, much personal property on premises, chickens, rabbits, etc. Will sacrifice all for $4500, as European war calls me to England immediately. MASON, Arroyo Verde road, South Pasadena, near Cawston Ostrich Farm. Phone 39183.

FOR SALE—DOWNEY-RIVERA ACRES, THE cream of Los Angeles county, 11 miles from Spring street; rich silt soil, unlimited water; schools, fine surroundings; absolutely out of flood district; low prices, easy terms. No initial payment required for six months where buyer improves. ORRIN RICE, or B. H. HISS, 929 Security Bldg. A4024. Broadway 3117.

FOR SALE—MODERN 5-ROOM BUNGALOW, three 40-foot lots, fruits, berries, fine garden, chickens, garage, 2-room outhouse. Good restrictions. Water free. Santa Ana line, one-half mile West Lynnwood. $2800. Terms. C. A. COFFMAN. 60449. Broadway 968.

FOR SALE—BY OWNER, 12 ACRES OF BEST San Fernando Valley soil, well located, one mile from Van Nuys. Genuine value $400 per acre. Will sacrifice for $275 quick cash. Address A, box 520, TIMES BRANCH OFFICE.

FOR SALE—RARE SNAP, 7 ACRES, $3500, ON beautiful electric lighted, rose-bordered Sherman way boulevard and car line, near Van Nuys. Ideal location for California home, or suburban ranch. Owner, 1547 SIERRA BONITA AVE.

FOR SALE—SOUTH HALF OF LOT 203 AND ALL of lot 204, about 17 acres of Baldwin Fifth Subdivision of Rancho La Cienega, planted to walnut trees and four years old. For particulars call GEO. OHASHI, 239½ E. First st. Tel. A3184.

FOR SALE—5 ACRES, HOUSE, OUTBUILDINGS, all city improvements, fine boulevard, 12 miles from Los Angeles. Price $8500. Address O, box 28, TIMES OFFICE.

FOR SALE—HAVE A NUMBER OF SUBURBAN HOMES, ¼ acre and more. Some very good bargains for cash. Also some for exchange. A. J. HOFFMAN, 604 Washington Bldg.

Glendale.

FOR SALE—BARGAIN, 100x301¼ ON 5TH ST., Glendale, 5-room house, garage, one block to Los Angeles car line; $2500, $500 down, balance to suit. J. L. DONER, 1020 W. Broadway, Glendale. Phone Glendale 832.

Sierra Madre.

TO LET—MODERN 7-ROOM HOUSE ON CAR line, surrounded by oak and orange trees, flowers, etc. Large grounds and garage. Will rent for four months at $50. ANDREWS & HAWKS.

Eagle Rock.

TO LET—PRETTY LITTLE FURNISHED BUNGAlow at 136 S. Ellis ave., near car line. Just the place to spend your vacation. Phone GARVANZA 1085.

HOLLYWOOD—

FOR SALE—$35 PER FOOT, HOLLYWOOD LOT.

Unrestricted Sunset Blvd. Frontage.

I will sacrifice for immediate cash, any part of 150 feet on this splendid thoroughfare at above price. North front between Gardner and La Brea. Nothing like this has ever been offered before; property is covered with lemon trees, close to store, schools, churches and 5-cent car. Splendid for bungalow court or flats. HARRY R. LEECH, 6762 Hollywood Blvd. Owner. 57576; Holly. 2823.

FOR SALE—GRIFFITH PARK TERRACE.

Los Feliz and Commonwealth avenues.

Highly restricted homesites. Hillside Villa Sites, one to two acres. Lots 50 to 100 feet frontage. Liberal discount to first ten buyers. Office, 210 E. NINTH ST. Phone Main 789; A4980. Tract office 599028.

FOR SALE—2¾ ACRES, A BEAUTIFUL VILLA home site, surrounded by large homes in best high class residence district of Hollywood. For interview call owner. B. C. EDWARDS, 429 Bradbury Bldg., Los Angeles. Main 5836. 11440.

FOR SALE—A POSITIVE BARGAIN IN A HIGH class residence lot, north of Hollywood blvd. on Van Ness ave. Call or see owner, 5751 HOLLYWOOD BLVD. 59045, Hollywood 3066.

FOR EXCHANGE—WHAT HAVE YOU TO OFFER for a new 6-room modern bungalow in West Hollywood? Submit an offer to JOHN H. HOLLOWELL, 316 Inv. Bldg.

FOR SALE— Beach Property.

FOR SALE—FOUR LOTS IN REDONDO VILLA tract, number block 164, lots 21 and 22, 27 and 28, all adjoining. $50 lot; will sell two or the four. JOHN SANDERS, 5807 Willowby ave., Colegrove.

FOR SALE—TWO CORNER LOTS WITH ONE new 5-room house, $3800; two lots next the corner, $1800. Will sell single or double. 701 RAYMOND AVE., Ocean Park.

Long Beach.

FOR EXCHANGE—CHICKEN RANCH, SIX LOTS, Signal Hill, Long Beach, $2000; mortgage $650; exchange equity for clear lot in Long Beach, Los Angeles or neighboring city or new 1916 auto. Owner, 418 W. 8TH ST., Long Beach.

Venice and Ocean Park.

FOR SALE—BLOCK FROM OCEAN, TWO CORner houses, modern, hardwood; leased $60 month. Owner going north. Will sacrifice $6500. Apply 709 AMARASA PLACE, Venice.

FOR SALE OR EXCHANGE— Harbor Property.

San Pedro.

FOR EXCHANGE—WELL LOCATED ROOMING house, lease and furniture, close in and a money maker. Want good bungalow. HARGRAVE-CARR REALTY CO., 119 Sixth st., San Pedro.

FOR SALE— Country Property.

FOR SALE—COUNTRY PROPERTY, 300 ACRES, adjoining La Crescenta; finest location for residence or cultivation; plenty water, unrivaled scenery, fine roads, electric car service; sell whole or part; terms. Address owner, 278 THIRD ST., Milwaukee, Wis.

FOR SALE—160 ACRES FOR $6000. GREATEST alfalfa land bargain in Los Angeles county. Finest alfalfa soil, will produce 10 tons alfalfa. Unexcelled water condition. Near good town and railroad. Owner, 1547 SIERRA BONITA AVE.

FOR SALE—$2000 WILL BUY 16 ACRES EARLY citrus land. $1000 cash, balance mortgage, 3 years. Has to be sold quick. Address R, box 210, TIMES OFFICE.

FOR SALE— Country Property.

FOR SALE— 12.97 ACRES. SACRIFICE. $1500. SACRIFICE. CORONA.

Fine level land, positively no alkali or hardpan, has high elevation, commanding a grand view of surrounding country; [illegible] feet from paved boulevard; only ½ mile from Santa Fe and Pacific Electric stations. Grammar, high school, churches, stores and packing-houses. Will sell my $2000 equity for $1000; mortgage $1000. Must have the cash. If you are in the market and mean business do not fail to see this. I shall prove it to you at my own expense that this is a bona fide sacrifice. See MR. RUBIN, With Stern Realty Co., 802 Haas Bldg.

FOR SALE—152 ACRES OF GOOD FARMING land, 145 acres under cultivation, 7 acres of live oak timber, about 25 acres of bottom land suitable for alfalfa, with running stream of water for irrigation. Five miles from Paso Robles Hot Springs, within two miles of State highway on Cayucos road and 24 miles to Morro Beach. A fine two-story brick house, stone cellar, fair barn, windmill and tank house and other buildings. A family orchard. Rural route. Telephone and one-half mile to school. For sale at $100 an acre, reason for selling aged widow having no one to take charge of ranch. The above description will stand for investigation. For sale by A. T. LOVGREEN, Paso Robles, Cal. No real estate agent.

FOR SALE—OR EXCHANGE—FOR INCOME CITY or suburban property. Very fine 160-acre mountain ranch, 100 acres tillable, about 50 under cultivation, some stock and implements, pumping plant and springs, covered with live oak and pine, one of the healthiest places in California. Would make an ideal place, close to main highway, L. A. county. Similar property $150 to $200 acre. Snap if sold by July 1. Present owner engaging in business elsewhere, unable to care for it. Must act at once. A rare opportunity to get something good where you can make a living from the start. Address N, box 464, TIMES BRANCH OFFICE.

FOR SALE—AT INDEPENDENCE, INYO COUNty, a fine going ranch of 324 acres; 100 acres alfalfa, 100 acres meadow land, 25 acres wheat, 15 acres deciduous orchard, balance unimproved. Gravity water right supplies abundant water. A fine large ranch house, barns, corrals, etc. Property all fenced and cross fenced. Cheap at $80,000. Terms 1-10th annually, interest 6 per cent. OWENS VALLEY IMPROVEMENT COMPANY, 1207 Hibernian Bldg. Phone 10200.

FOR SALE—BY THE OWNER; 60 ACRES OF the very best fruit land in Santa Clara Valley, quarter of a mile from the highway, south of San Jose. Bordered on one side by a creek with large grove of oaks and sycamores. Thirty acres in young orchard of prunes, walnuts and almonds; all level, plenty of water for irrigation. Price $14,500. LEONARD COATES NURSERY CO., Morganhill, Calif.

FOR SALE—IN INYO COUNTY, NEAR MANzanar, 100 acres unimproved, farm or fruit land, with good gravity water right. This land adjoins highly improved property; main highway in valley goes through property. A bargain at $50 per acre. Terms 1-10th annually, interest 6 per cent. OWENS VALLEY IMPROVEMENT COMPANY, 1207 Hibernian Bldg. Phone 10200.

FOR SALE—5 ACRE RANCH WELL IMPROVED, all in bearing fruit. Good 4-room house. Barn, cement walks and cellar. Electric lights. Phone. 10 miles south Los Angeles, 3¼ miles northeast of Gardena. Two blocks end main street, boulevard, two blocks north Riverside and Redondo blvds. Address Z, box 211, TIMES OFFICE.

FOR SALE—$260 ACRES, INCOME RANCH, Monterey county; high class, modern buildings and new fences. Pumping plant; 150 inches water. 60 acres alfalfa. 400 acres alfalfa land; 700 acres in grain; remainder good cleared grazing and farming land. River runs 3 miles through property. This ranch pays. CAMPBELL & HARVEY, 218 Security Bldg. 65422.

FOR SALE—$200 PER ACRE AND UP. Land in the Placentia district, 29 miles from Los Angeles, in acre tracts, in the finest citrus district, water stock included, pumping plant with every acre; terms to suit. Free automobile every day. Cash or write for appointment. FRANK W. REYNOLDS, A5441, Main 434. Union Oil Bldg.

FOR SALE—3 25-FT. LOTS, 5-ROOM HOUSE with furniture. Two horses, two heavy single harness, one buggy harness and buggy, double harness and wagon, well and windmill. JOE MACHINER, 501 East John st., Abela Station, Long Beach or San Pedro car.

FOR SALE—160 ACRES, 50 ACRES OLIVES, full bearing, free water, gravity flow, vitrified underground pipe; beautiful frost-free location; family orchard, oranges, lemons, pomelo, etc. Address BOX 305, Corona, Cal.

Antelope Valley.

FOR SALE—FINE LAND, $50 AN ACRE.

One-tenth cash, balance 9 years, 7 per cent. Best fruit and alfalfa lands in So. Cal., on main line S.P.R.R. and new county boulevard, near Palmdale and Lancaster. Call for information.

BOWES REALTY CO. (INC.,) 1012 Trust & Savings Bldg., Sixth and Spring sts.

FOR SALE — SOUTHERN PACIFIC RAILROAD lands for alfalfa, fruit, vegetables, grain and dairying in Antelope Valley; one-tenth cash, ten years' time. S. P. LAND AGENCY, 410 Grosse Bldg., Los Angeles, Cal.

FOR SALE—$4500, HALF CASH, 80 ACRES fenced, 5-room house, trees; well. Section 2, 6, 11, Antelope Valley. LAWRENCE, 703 San Julian.

Santa Cruz.

FOR SALE—RANCHES, HOMES, ACRES. FREE list. WILSON BROS., Santa Cruz, Cal.

SAN JOAQUIN VALLEY—

FOR SALE—BY OWNER. Ten sections of rich level farming land in Fresno county, $22.50 per acre; easy terms. Apply to M. W. MULLER, 415 Forsyth Bldg., Fresno, Cal.

COACHELLA VALLEY—

FOR SALE—EXCHANGE AND WANTED COAchella Valley property. Have date garden for sale, snap. ARTHUR CARDWELL CO., 327 W. Third, Los Angeles.

IMPERIAL VALLEY—

FOR SALE — OR EXCHANGE — I HAVE A 40-acre ranch, a 120 and two 160-acre ranches well located and all but one fully water stocked. The owners want to exchange these ranches for property near Los Angeles. They want quick action. Exchange offers considered, with agents, or will sell some for cash, or terms quick. Main 5836. A1440. A. L. ELLIS, 429 Bradbury Bldg.

FOR SALE—OR EXCHANGE—GREATEST BARgain in the Imperial Valley; 640 acres in tracts to suit purchaser. Address owner, D. H. WILLIAMS, Hotel Mansfield, 428 W. Second st., Los Angeles. A1615; Main 1429.

EASTERN-NORTHERN PROPERTY For Sale, Exchange, Wanted.

FOR EXCHANGE—MILWAUKEE BUSINESS PROPerty. Three-story brick building and basement 40x120, income $125 month, four blocks from eight thousand dollar foot land values. Incumbrance $11,000 at 5 per cent. rate, taxes $225. What have to exchange for equity? Inquire owner, S. BORUN, 1816 New England ave., Los Angeles.

FOR EXCHANGE—TO THE KNIGHTS. I have some of the choicest new flat properties in the city, located in Exclusive Country Club district, that can be exchanged for eastern property. If you have a large clear residence, vacant or improved, that you want to exchange for new income, telephone or call at my office and I will gladly call for you with machine and show you the fine income properties. RAY M. GALE, 610 Security Bldg. A5848; Main 4911.

FOR EXCHANGE—NEW INCOME PROPERTY. Have just completed white plastered flat building in best residence district of the city. Price $30,000. Income $240. Want clear eastern up to $15,000 to $20,000. CHAS. I. BAXTER, 1203 Citizens Bldg. F3727. M. 5586.

FOR EXCHANGE— WILSHIRE RESIDENCE, JUST COMPLETED, 2-story, 11-room white plaster residence, every modern appointment, double garage, large corner lot. Price $12,000, accept half trade, mortgage balance. Owner, 521 BLACK BLDG.

FOR EXCHANGE—OREGON PROPERTY; 18-ACRE grove, Ashland, improved, $10,000; 320 acres heavy timber, Lane county, $12,000; 320 acres wheat land, improved, Crook county, $12,800; want Southern California for any or all; will assume. Call OWNER, West 6540—30983.

FOR EXCHANGE—I HAVE SOME GOOD BARGAINS IN SOUTH DAKOTA FARM LANDS. Will sell for cash or take part exchange either city or country. Would like to deal with OWNERS. See or write TRACY, 331 Union Oil Bldg.

FOR EXCHANGE—CLEAR, 480 ACRES OREGON land for income and assume big mortgage. Want home, $10,000 to $30,000, for Colorado and Nebraska clear city and land. J. C. CHESNEY, 421 Van Nuys Bldg. Main 669, F5720.

FOR SALE—OR EXCHANGE—650 ACRES LEVEL irrigated bottom land, 40 miles San Francisco, adapted dairies, lima beans, sugar beets, alfalfa, fruits, easy terms. Will accept clear property. CHAPLIN, 384 50th st., Oakland.

FOR EXCHANGE—FULL-BEARING PRUNE ORchard. Pays 16 2-3 per cent. on investment. Want clear lot or house. Owner, 1220 SAN PEDRO ST.

FOR EXCHANGE—$8000, CLEAR 160-ACRE IMproved, Oklahoma farm for California, city or country. Will assume. 803 HIBERNIAN, F5068, Bdwy. 7438.

FOR EXCHANGE—WE EXCHANGE EASTERN properties for California. H. G. ADAMS, with W. L. JACOBS, 618 Grant Bldg. Main 2531; A2863.

FOR EXCHANGE — WANTED, DES MOINES OR near there; have several good properties here. Address TO, box 317, TIMES BRANCH OFFICE.

GOVERNMENT LAND—

160 ACRES VENTURA COUNTY, LEVEL, SILT loam soil, especially adapted for grain and alfalfa, water at about 18 feet, on good road near railroad, would make exceptional stock range, open grass rolling foothill adjacent, near forest reserve. Total cost $100. THE INFORMERS CLUB, 435 Marsh-Strong Bldg.

PURCHASE STATE LAND—FIRST OFFERING. Particulars, descriptions. LISTS 2 counties, 5c. JOSEPH CLARK, Sacramento.

WE HAVE A FEW CHOICE PIECES OF GOVERNMENT land in different localities. MRS. POOLE, 431 Chamber of Commerce Bldg.

Classified Liners.

GOVERNMENT LAND—

COLVILLE INDIAN RESERVATION, WASHINGTON, open for settlement. Drawing July 27; about 800,000 acres, fruit, farm and dairy lands, complete sectional map and description; postpaid, $1.00. Soldiers, sailors (or their widows,) of the Civil or Spanish Wars may register by agent. Write us for blank forms, which we will furnish free. SMITH & McCREA, room 93, Eagle Bldg. Spokane, Wash.

FOR SALE—120 ACRE RELINQUISHMENT, 38 miles north, about 35 acres tillable, 35 ft. to water. Fine for bees and fruit, $75. Address B, box 433, TIMES BRANCH OFFICE.

ORANGE & LEMON GROVES—
For Sale, Exchange, Wanted.

FOR SALE—8-YEAR-OLD 10-ACRE ORANGE grove, 10 shares best water right, all piped, in A-1 condition, all clear. One block from P. E. car line. $9000. Terms, one-half cash, balance in trade or time.
J. H. CROWDER, owner, Rialto, Cal.

FOR SALE—5, 10 OR 20 ACRES THREE-YEAR-old Valencia orange grove, 12 miles from Los Angeles, by new boulevard. Plenty cheap water piped to every tree row. Beautiful view of mountains and very nice neighborhood. Owner has magnificent $25,000 home adjoining, will sell about half of his estate of 100 acres in lots to suit, but only to first-class parties, he having purchased large frontage to control neighborhood. One of the biggest opportunities for a choice home location and a big paying investment, some bearing groves last year netted $600 per acre. Would take care free of charge for two years, when trees begin to bear and pay. Only $1200 per acre, very easy terms if wanted, but to the right people only. WM. A. MATERN, Santa Fe Springs. Phone Whittier 5547.

FOR SALE—OWNER MUST SELL. WILL SACRIfice 12 acres Valencia oranges and Eureka lemons with water stock, house and barn, all kinds of ornamental trees and shrubbery and deciduous trees. Trees mostly 5 years old and in A1 condition. Beautiful view of mountains, only 9 miles from Los Angeles. Close to school and boulevard. Terms. Address R, box 282, TIMES OFFICE.

FOR SALE—NOW IS TIME TO BUY, GREAT bargain, 10-acre full bearing, high class grove, 1-3 Valencias, 1-3 navels, 1-3 sweets; ½ mile from center of a city. Plenty of water. Fine crop set. Can subdivide. Packing-house shows 18 per cent. income on price. Owner called east. CAMPBELL & HARVEY, 218 Security Bldg. 65422.

FOR SALE—OR EXCHANGE—HIGH CLASS 20-acre navels, Valencias and lemons, beautiful residence and complete gentleman's home. Upland district. Mortgage $15,000. Will exchange for part Los Angeles or Pasadena property and some cash or for middle western farm. CAMPBELL & HARVEY, 218 Security Bldg. 65422.

POULTRY RANCHES—
For Sale, Exchange, Wanted.

FOR SALE—WELL-EQUIPPED POULTRY RANCH, nearly three acres, present capacity about 1400 hens, improved with a very attractive modern plastered bungalow (5 rooms and sleeping porch,) and all necessary buildings. Owners leaving Southern California, will sell away below value of normal times. Easy terms if necessary. Write Box 456, INGLEWOOD, CAL.

HOTELS, ROOMING HOUSES—
For Sale, Exchange, Lease, Wanted.

FOR SALE—FURNITURE AND LEASE, COUNTRY hotel, 25 miles out, on steam roads and Pacific Electric, live town of 3500, no opposition, 32 rooms, good condition, homelike, has steady income from regular boarders, good commercial and automobile trade, has profit, low rent. PAUL BACHERT, 724 Central Bldg.

FOR SALE—HOTEL PROPERTY, $15,000; 49 rooms, doing good business, fine location, Klamath Falls, Oregon; $3000 down, balance monthly, or will sell business and furniture for $2500; rent $125. BOX 811, Klamath Falls, Ore.

FOR SALE—FOR ONE-HALF THE PRICE, 18-room rooming-house, well furnished and long lease for only $350, good location between Main and Los Angeles. 119½ EAST FIRST ST. See owner, John Berois.

TO LET—17-ROOM HOUSE, 717 S. ALVARADO, 300 feet from Westlake Park, suitable for rooming-house, tailoring or other light business; a money-maker for the right party. PHONE 51457.

WANTED—22 OR 30-ROOM HOTEL, EXCHANGE modern $3200 bungalow, $1200 mortgage, two years or will exchange equity. Phone BROADWAY 271.

FOR SALE—BIG BARGAIN, FURNISHED FLAT, close in. Must sell. Owner, 515 DELTA [illegible]

WANTED—AVOID VEXATIOUS DELAYS BY telephoning your Sunday ads to The Times Friday or early Saturday.

FOR SALE—18-ROOM ROOMING-HOUSE, GOOD transient location; cheap for cash, rent reasonable. 604½ E. 5TH ST.

FOR SALE — FINEST LITTLE ROOMING HOUSE in city downtown; owner leaving; your own price. MAIN 1727. A3864.

FOR SALE—8 FURNISHED FLATS AND LEASE, elegant location. Call 542 WALL ST.

FOR SALE—12-ROOM ROOMING-HOUSE, RENT $35. Price $275. At 511 WEST SECOND ST.

APARTMENT HOUSES—
For Sale, Exchange, Lease, Wanted.

FOR EXCHANGE—65-ROOM APT. HOUSE. CLEARED $300 LAST MONTH.
This is within easy walking distance and is elegantly furnished. Not a vacancy. Rental less than $5 a room. Long lease. Large parlor, card room, assembly room; every convenience. Want real estate worth $5000. Mr. Tarver, with THE McCARTHY COMPANY, 60409. 637 South Hill st. Main 8172.

FOR SALE—OR EXCHANGE—THE FURNITURE and lease of a thoroughly modern brick apartment-house, well filled and a good paying proposition. Will accept cash, land or city property. PHONE 55278.

WANTED—APARTMENT-HOUSE, OR OTHER income for 20 acres lemons. Will sure make a good trade and act quick. A4114. GAENSSLEN, 1105 Story Bldg.

FOR EXCHANGE—LAND VALUED AT NEAR $30,000, for an apartment-house or hotel. Address JESSIE COLLINS, 420 N. Grand ave.

WANTED—ROOMING HOUSE FOR TWO HALF acre lots, clear. Value $700. GARVANZA 1068.

FOR SALE—
Flat and Apartment Property.

FOR SALE—OWING TO SERIOUS ILLNESS OF my wife it is necessary that she lives in private home and I will sell apartment building of eight flats all rented, located in one of the best sections of city on large corner lot, contains all modern appointments, including fine steam plant. Has 35 rooms, all completely furnished with the best. Net income $170 month, could be rented as apartments at $18,000. This is a bargain. Owner, 306 TRUST SAVINGS, Sixth and Spring.

FOR EXCHANGE—
Business Property.

FOR EXCHANGE—NEW INCOME PROPERTIES
Want Local or Eastern.
Have completed 4-family white plastered building in an exclusive residence district and will exchange it for local or eastern up to $15,000 or $20,000. Cash value $30,000. Income $240. CHAS. I. BAXTER, 1233 Citizens Bank Bldg. F9727. M. 5585.

FOR EXCHANGE—
WEST SEVENTH-STREET PROPERTY.
The best corner on the street, improved with two flat buildings. Price $75,000. Want clear east-side or north-end property to $50,000.
WALTER H. COLE,
A3836. 602 Van Nuys Bldg. Main 3148.
Powers Investment Co.

FOR EXCHANGE—OR SALE—"IT'S CLEAR!" Want business or good income property for 40 acres, close-in on Pico boulevard. Price $80,000. Clear. Will assume.
C. C. C. TATUM,
636 Merchants' National Bank Bldg.
Home A3268. Main 3360.

FOR EXCHANGE—FINE NEW BUILDING OF 2 stories, being 4 flats of 4 rooms each, on West 49th place, just east of Vermont ave. Rents for $80 month. Will accept smaller piece of property, ranch, house and lot or lot or any good clear property. MATTHEWS & MATTHEWS, 426 Washington Bldg. Main 5335.

FOR EXCHANGE—HAVE OVER 5000 PROPerties for exchange, therefore can match up any legitimate trade. See us about your exchange. I. H. SHOEMAKER, ARTHUR H. BAILEY, 705 Story Bldg.

FOR EXCHANGE—BUSINESS LOT, EAST FIRST, $7500 clear. Want bungalow, consider suburban, prefer Glendale. HOLT, 422 Grant Bldg. Main 14. A3128.

FOR EXCHANGE—$50,000 APARTMENT-HOUSE, income $7000. Want orange grove. MR. TAYLOR, 515 Delta Bldg.

FOR EXCHANGE—PASADENA BUSINESS PROPerty for lemon grove up to $60,000. O. J. GRIFFITH, 208 Chamber of Commerce, Pasadena.

FOR EXCHANGE—
Houses.

FOR EXCHANGE — 6-ROOM BUNGALOW ON 48th place near Main st., fine bearing fruit, oven, exchange for Ocean Park, San Pedro, Santa Monica, San Diego; price $3000, clear. See F. VAN DEUSON, 433 Citizens National Bank Bldg. Main 6955.

FOR EXCHANGE—BRAND NEW 2-ROOM BUNGAlow, located near State Normal School, Hollywood way. Price $1500; mortgage $300. Want clear lot for equity. AMBROSE L. HAMELL COMPANY, F2996. 629 Story Bldg. Main 5567.

FOR EXCHANGE—$12,000, WILSHIRE RESIdence, leased. Want smaller houses, preferably of less value. MILLER, (exclusive agent,) 527 Hixd. 65409.

FOR EXCHANGE—
Houses.

FOR EXCHANGE—EQUITY IN NEW 6-ROOM modern bungalow on E. 56th st. just west of South Park ave. Mortgage $1500 at 7 per cent. against property. Want clear lot for our $1500 equity. A3489. HUBBARD & GARDNER, No. 308 Citizens Nat'l Bank Bldg.

FOR EXCHANGE — HOLLYWOOD, 5-ROOM NEW modern bungalow, close in, near car line, beautiful view of mountains, value $3500; mortgage $1500. F2202. M. 2202. E. J. LA FON, 906 Van Nuys.

FOR EXCHANGE—NEAT AND BEAUTIFUL 5-room bungalow in Highland Park, near Branch Library. Will accept vacant lot or house and lot in other location. MATTHEWS & MATTHEWS, 426 Washington Bldg. Main 5335.

FOR EXCHANGE — GOOD TWO-STORY NINE-room, cellar, garage; on Hope st. off Jefferson. Price $10,000; mortgage $2500. Want L. A. or eastern to equity. J. W. HACKWORTH, 408 Haas Bldg. A4177. Main 3377.

FOR EXCHANGE—JUST COMPLETED, TWO-story, 11-room white plaster Wilshire residence with double garage, large corner lot. $12,000, mortgage $6000. What have you to offer. Owner, 521 BLACK BLDG. A9653.

FOR EXCHANGE—NEW 6-ROOM BUNGALOW, southwest. Want lots or acre, first payment. BOYLE 78.

FOR EXCHANGE—6-ROOM BUNGALOW ON 45TH st. near Moneta, $4500; mortgage $2250; want lot or auto. Call OWNER. West 6540 or 20868.

FOR EXCHANGE—
Lots.

FOR EXCHANGE—
7 choice lots on Slauson avenue west of Vermont, unrestricted, splendid location for garage or small business concern. Price $10,500. Will take clear residence or other clear income for lots clear, or clear vacant to $6500.
Please do not submit anything other than as above stated.
Full particulars from
MR. MINES or MR. BEST,
W. W. MINES & CO.,
60478. 631 S. Spring st. Main 2873.

FOR EXCHANGE—WHAT HAVE YOU TO EXchange for equity in Hollywood foothill lots. G. COLMAN, Whittier.

FOR EXCHANGE—
Suburban Property.

FOR EXCHANGE—IN ALTADENA SPLENDIDLY improved corner acre, 9-room modern house, $5000. Want city bungalow to same value. EDDIE, 417 Laughlin Bldg. Broadway 7085; 14044.

FOR EXCHANGE — 2-ACRE CHICKEN RANCH, corner, Inglewood, fine sandy loam soil, all fenced, neat 4-room house, bath and toilet, pumping plant; a dandy, $4000; want bungalow city. TORIAN, 223 Laughlin Bldg. F5775.

FOR EXCHANGE—DANDY FOUR-ACRE RANCH, Somerset Acres, 6-room bungalow, barn, etc. $5000, clear. Consider clear exchange. 803 HIBERNIAN. F2698. Broadway 7438.

FOR EXCHANGE—OR SALE—LARGE SUBURBAN home, practically new, on large acre lot, near beach cities, near boulevard and car lines. Want something in Los Angeles. PHONE 24488.

FOR EXCHANGE—
Beach Property.

FOR EXCHANGE—HAVE TWO CLEAR IOWA residences. Will trade either for Santa Monica residence. Must be close in and good. Address W, box 398, TIMES BRANCH OFFICE.

FOR EXCHANGE—
Country Property.

FOR EXCHANGE—$3000 CASH EQUITY IN 60 acres land, Merced county, under gravity irrigation, soil suited to alfalfa, fruits and almonds; adjoining being set to almonds; am unable to meet payments; this is your chance; will take Southern California real estate or used automobile, whole are part. Address P. O. box 182, TURLOCK, Cal.

FOR EXCHANGE—120 ACRES STOCKED, 10 cows, 87 hogs, 4 horses, implements, all perfect soil, in cultivation, abundant water, on good road, 5-room bungalow, large barn, $30,000; submit small, highly improved acreage home or city bungalows or other income to $17,500. LA DUE, 429 Central Bldg. 63063.

FOR EXCHANGE—ACRE PLACE WITH GOOD five-room modern house, bath, gas, electricity, cheap water, 35 minutes out on electric car in little town and on boulevard. Value $4000. Want city for part or all. WALTER FRANKLIN, 238 Bradbury Bldg. 65680. Main 1647.

FOR EXCHANGE—40 ACRES STOCKED, On fine road, 25 acres in finest alfalfa, all perfect silt soil, fair buildings, orchard, cheap water; cows, horses, chickens, implements. $9000. Consider bungalow to $5000 at once. LA DUE, 429 Central Bldg. 63063.

FOR EXCHANGE—$32,000, BEST IMPROVED, best located, best water condition, best money maker, and best all around $32,000 alfalfa, hog and dairy ranch in Arizona. Mortgage $8000. Want income to same value. SHAWGO, 1402 W. 16th st. West 2550.

FOR EXCHANGE—40-ACRE FARM. PERFECT soil, silt composition, guaranteed no alkali or hardpan; 25 acres alfalfa, orchard, fair buildings, 15 H.P. plant, No. 6 pump, cement pit, light lift. Price $6000. Consider exchange to $6000. LA DUE, 429 Central Bldg. 63063.

FOR EXCHANGE—
I have bargains in Tulare county alfalfa ranches.
E. D. COWAN,
Main 3440. 228 Van Nuys Bldg.

FOR EXCHANGE—10-ACRE WALNUT GROVE, $12,500, clear. Well improved. Want few acres near Alhambra or Ramona Park or bungalow in city to $6500. Main 2572. 527 SAN FERNANDO BLDG.

FOR EXCHANGE—80 ACRES STOCKED, 5 horses, 10 cattle, 60 hogs, implements; 30 acres alfalfa, 5 orchard, abundant water, desirable location on highway, an all-around farm; price $20,000. Submit city, suburban, beach towns to $15,000 or $16,000. LA DUE, 429 Central Bldg. 63063.

FOR EXCHANGE—160 ACRES OF GOOD PEAR land near Lancaster, fine soil, well located, $8000. Want one or two houses, clear for clear. PERRY, 415 Haas Bldg.

FOR EXCHANGE—CLEAR ACREAGE, $2500, $4500, $7500, $9000, $10,000, $17,500. Want clear city. NICKLIN, owner, 500 Grant Bldg. 14609; Main 2394.

FOR EXCHANGE—25 ACRES NEAR SANTA ANA car line, $15,000; want residence to $12,000. Call OWNER, West 6540—20868.

FOR EXCHANGE—
Real Estate, Miscellaneous.

FOR EXCHANGE—HIGH CLASS PROPERTY.
$50,000—Income ranch; $35,000; city and country, want income.
$50,000—Apartments, furnished; mortgage $20,000; want clear country.
$40,000—Income ranch; mortgage $15,000; want income equity or clear for clear, adjust or what? Describe fully to owner. Address B, box 462, TIMES BRANCH OFFICE.

FOR EXCHANGE—1917. GOOD BUSINESS. What have you to exchange for paid rent, nearby town, most any business. TRUNKDOM TRUNK CO., 619 S. Spring, sell, exchange, repair trunks, bags, suit cases. Make sample cases, everlasting rattan trunks. Take old trunks on new.

FOR EXCHANGE—FOUR CLEAR LOTS, SEARCHlight, Nevada $1200; four clear lots, Denver, Colo., $1000; 3 clear lots, Indianapolis, Ind., $1500; 20 clear lots, Imperial, Oregon, $2000. Can divide. Submit. SCHAEFERS, 332 Union Oil Bldg. 65927.

FOR EXCHANGE—BETWEEN 6 AND 9 O'CLOCK Saturday evenings The Times' Telephone switchboard is swamped with "Want ads." Avoid delay by telephoning your Sunday ads. Friday or early Saturday.

FOR EXCHANGE—WE WILL TRADE OFF YOUR property. Are getting results nowadays, so solicit your exchange business. ARTHUR H. BAILEY, I. H. SHOEMAKER, 705 Story Bldg.

FOR EXCHANGE — BEN WHITE WILL EXchange your present property. 304 BRYSON BLDG., Second and Spring. Member, L.A.R.B.

BUSINESS INVESTMENTS—

THOUSANDS OF PEOPLE endeavor to telephone ads to The Times the same time Saturday evening. Do it Friday or early Saturday and avoid confusion.

UNUSUAL CHANCE, SERVICES FEW HUNDRED buys interest substantial business. You assured net $38 weekly. Particulars, 201 GRANT BLDG.

WANTED—STOCK AND BOND SALES MANAGER, will pay compensation for and want the best. J. F. MILNER, 421 Henne Bldg.

BUSINESS CHANCES—
Of Many Kinds Unclassified

$1800—PICTURE THEATER, SOME TERMS, elegant house and equipment, only show in thriving town, a money maker. See RYAN, 730 S. Olive st. Film Ex. Row.

FOR SALE—FIRST CLASS LAUNDRY ROUTE and 1914 Ford car. A real bargain for cash, move quick if you want this. PHONE 75535. WEST 7131.

WILL YOU PUT UP $1500 CASH ON A GUARanteed salary of $200 a month? Ample security. If so call at 316 AMERICAN BANK BLDG.

FOR SALE — ACCOUNT OF SICKNESS, GOOD pressing and cleaning business to reliable party, Venice. O. BOX 323, Ocean Park.

FOR SALE—TWO CHAIR BARBER SHOP WITH living rooms, or trade for light automobile. 230 E. PICO ST.

FOR SALE—$50 OR INVENTORY SOFT DRINKS, cigars, candy. Rent $15. 1035 SOUTH BROADWAY.

TO LET—COMPLETELY FURNISHED PICTURE show. Will rent cheap to right party. 1750 WEST ADAMS.

ACCOUNT SICKNESS, MUST SELL MY ESTABlished business; part cash or will give bargain for all cash. Phone OWNER, Main 3450.

BARBER SHOP AND POOL HALL AND HOUSEhold goods, piano player, all goes; a money maker. Address R, box 279, TIMES OFFICE.

TO LET—POOLROOM, FOUR TABLES, ROOM for more, splendid location. Write or call at IRVINE STORE, Irvine, Cal.

FOR SALE — HARDWARE AND ELECTRICAL stock, good location, must sell at once. Owner ordered to Mexico. M'CARTY, A4179.

DO YOU WANT A BARGAIN IN A CIGAR STAND? If so, see OWNER today at 331 W. Fourth st.

FOR SALE—4-CHAIR BARBER SHOP AND CIgar stand, very cheap. 117 S. SPRING.

FOR QUICK ACTION DROP ANSWERS TO Times "Liners" in Times' letter boxes in downtown office buildings. The locations of the boxes are printed in the first column of The Times "Liner" section.

BUSINESS CHANCES—
Of Many Kinds Unclassified

WANTED—
A FIRST-CLASS HOTEL MAN.
I own a six-story brick hotel, 55½ feet by 120 feet in the heart of Seattle, fully furnished. Steam-heated and modern. Three blocks from the 42-story Smith Building, near the Rainier Club, about three blocks from new City Hall and County Courthouse. I own land, building and furniture. Have no experience in hotel business; engaged in other business, which prevents my looking after it. I want to sell the entire property to a first-class hotel man who wants a high-class hotel business.
The building alone cost more than $100,000; the land ought to bring $1500 per front foot. Can sell entire property, furniture, established business and all for $125,000; $10,000 cash, remainder $650 per month. This is a fine opportunity for a good hotel man to acquire this property at a price that will enable him whenever times are normal, to make a large profit and will enable him to hold the property as long as he desires at what amounts to cheap rent.
Seattle is the money-making city of the Coast.
Address W. W. BLACK,
Everett, Washington.

AUCTION SALE, STOCK AND FIXTURES, A dairy lunch and delicatessen store, 4708 S. Normandie, Saturday, 10 o'clock. Fixtures include nine dairy lunch chairs, counters, six show cases, Dayton computing scales, coffee percolator, National cash register, etc. NASH & FANNING, Auctioneer. Office 341 South Hill. Phone West 6215. 209136.

FOR SALE — FRUIT, CONFECTIONERY, GROceries, soda fountain, cigars, tobacco and stationery; this store is located on E. Fifth on leased ground; I own the building; rent only $15 month; will sacrifice building, stock and fixtures for $435; worth $900. Call at 834½ E. FIFTH ST., 10 to 2.

A FINE OPPORTUNITY TO GO INTO THE MOtorcycle and bicycle repair business; present owner called East, must sell; full set of machinery and equipment, good stock, good business, only $350, worth $600. Call 2803 CENTRAL AVENUE.

FOR SALE—BY OWNER, NEW BRICK GARAGE and modern filling station, including large lot, on most traveled highway leading out of Los Angeles, just at city's edge; splendid location for right man, $3000 cash will handle. Phone Main 837. 14974. 1006 CALIFORNIA BLDG.

MILLINERY BUSINESS FOR SALE IN ONE OF the best towns in the San Joaquin Valley. Owner wishes to retire and will sell cheap to quick buyer. This is an exceptional opportunity and will bear strict investigation. Address C. C., P. O. box 665, BAKERSFIELD, Cal.

RESTAURANT AND LUNCHROOM, ESTABLISHED over 3 years, good trade, store and 4 living-rooms, rent only $11 per month. Best cash offer buys it or will trade for Ford auto, diamonds, clear real estate. Act quick. 5733 CENTRAL AVE.

GOING ON HOMESTEAD MUST SELL MY FRUIT, vegetable, fish and chicken market. Only one in town, located on main street, doing from $25 to $35 per day business, rent $9; year around business. Supplying two railroad camps. This is paying well. Box 14, OCEANSIDE, Cal.

I WILL SELL MY HALF INTEREST IN A 2 fob press printing office and a note for $700 on my partner, protected by a mortgage, all for $1000 cash. I have to return East at once. Address S, box 132, TIMES OFFICE.

FOR SALE—TAILORING AND CLEANING ESTablishment plenty work. Will sacrifice. Am member of National Guards must go to Mexican border at once. 133 SOUTH WESTERN. 558115. Holly 554.

FOR SALE—HARNESS BUSINESS, ESTABLISHED 14 years, can reduce stock and fixtures to about $1200, rent $30. Reference, Los Angeles Saddlery Co. W. S. FINNEY, 912 State, Santa Barbara, Cal.

FOR SALE—$2000 GROCERY AND MEAT MARket. Will consider in exchange an automobile. Good location and good business. See me from 9 a.m. to 5 p.m. at the store, 2203 S. VERMONT AVE. Private house number 139 W. 38th st.

FOR SALE—TWO-PRESS PRINTING PLANT, NEW series presses. Also presses, cutters, and all kinds of printing material. BUTTRESS & McCLELLAN, 205 N. Los Angeles st. Bdwy. 8098; A5473.

FOR SALE—SALOON, ESTABLISHED FOR OVER 25 years. I will sell cheap for cash. Saloon is located in heart of city. Am leaving city. For further information call 728 MERCHANTS TRUST BLDG. Main 3400; F5139.

EASTERN MANUFACTURER WANTS A SALES manager for Southern California. Goods used in every home. Sold through agents only. Must be able to finance self. Address SALES MANAGER, 1044 E. 19th st., Oakland, Cal.

MUST SELL ALL OR HALF BILLIARD BUSIness, making good profits; sacrifice exceptional terms; this requires $2000; consider clear property; good auto. Owner. Address TA, box 50, TIMES OFFICE.

FOR EXCHANGE—$1500, STOCK GROCERIES, for lot or will add good trust deeds, $1000 to $12,000 on larger deal for lots. Might assume small amount. J. E. BUCKLEY, 508 Garland Bldg. F2208. Main 6785.

MANUFACTURING BUSINESS CLEARING FROM $3000 to $5000 per year; with big future, party retiring, will sell half or whole; thorough investigation solicited. Principals only. Address O, box 104, TIMES OFFICE.

FOR SALE—$375 WILL BUY GOOD FURNITURE, real estate and loan office, including equity in 163 acres Riverside county valued at $1200. Ill health the only reason. Address FK, box 29, TIMES OFFICE.

FOR SALE—AN ESTABLISHED MANUFACTURing business clearing $35 to $40 weekly, large number of steady customers, one trial make a customer. Price $300. 703½ S. BROADWAY.

WANTED—PARTNER IN LEGITIMATE BUSIness, investment of $300 to $500; stand investigation. Draw $25 per week. Address B, box 479, TIMES BRANCH OFFICE.

FOR SALE—MEN'S FURNISHING BUSINESS. A bargain, $800. Rent $15. Fine location for tailoring which you can add. 903 E. SEVENTH ST., for information.

WANTED—SOME ONE TO FINANCE ME IN coffee house business. I have the experience and location, can furnish best reference. Address R, box 289, TIMES OFFICE.

FOR SALE—CONCESSION, FINEST LOCATION IN Venice; must sell this week; season just starting. Want Ford, or what have you? Terms. See A. W. SHAW, Rose Palace Apts., Venice, Cal.

RESTAURANT, AVERAGING $40 DAILY, SEATS 60; splendid equipment; no opposition. Owner must leave city. Will sacrifice. Make offer. Cash or terms. Call 208 DELTA BLDG.

$300—RESTAURANT, ESTABLISHED SIX YEARS, good business, no competition, rent $35 including two living rooms, screen porch and bath. Come see. 1033 SOUTH FIGUEROA ST.

$3500—HARDWARE AND PAINT STORE; ALSO building if desired; all for $8000, $4500 cash, balance terms. See JOHNSON, corner 57th and Moneta ave.

FOR SALE — BEST PAYING AND STEADIEST trade restaurant in Venice; A1 location; sickness compels sale just at height of season. Owner, 1502 TROLLEYWAY, Venice, Cal.

FOR SALE—A LITTLE MINT FOR TWO LADIES, my grocery and delicatessen business. Will speak for itself. For particulars Phone MAIN 2586.

YOUR RENT PAID TO START OR MOVE GROcery, feed, furniture or hardware, etc., in our concrete building. Call now, 633 VAN NUYS BLDG. Bdwy. 702.

CONFECTIONERY, HEART OF TOWN, 10,000 people, doing $35 day, 5 living rooms, cheap rent. Best buy on market. See it. 437 WILCOX BLDG.

$750 OR INVOICE—GROCERY, AVERAGING $20 daily, all cash; no soliciting or delivery; will consider lot or bungalow southwest. Call 208 DELTA BLDG., 426 S. Spring.

A BIG BARGAIN; LUNCHROOM THAT IS PAYing big money, would trade clear lot, if you give us a chance we can prove this; closes nights and Sundays. 703½ S. BROADWAY.

$175 BUYS PICTURE, PENNANT AND POST CARD store, and is a real bargain; good location; very cheapest rent. Address R, box 207, TIMES OFFICE.

WILL FURNISH BEAUTIFUL THEATER TO A satisfactory partner in the motion picture business; small capital and knowledge of the business necessary. Telephone 71125 before noon.

MEAT MARKET; BEST CORNER LOCATION ON W. Pico st.; all new fixtures; big opportunity for live butcher; $800 will handle. HARVARD MARKET, corner Pico and Harvard.

FOR SALE—SEE E. F. RINGER, CORNER 51ST place and Vermont ave., for best buy grocery, home bakery and restaurant in Southwest. Terms. Telephone VERMONT 2824.

CIGAR STAND PARTNER WANTED WITH $350, downtown place, draw good salary. No experience needed, but honest. Address Z, box 488, TIMES BRANCH OFFICE.

$600 BUYS PICTURE THEATER LEASE ON 600 chair house, guaranteed to clear $50 per week. Just the place for man and wife. See RYAN, 730 S. Olive st. Film Ex. Row.

FOR SALE—PHARMACY, DOING FIFTY THOUSand annually, sell five thousand above inventory. Good lease. Address A, box 516, TIMES BRANCH OFFICE.

CIGAR STAND, BUSIEST CORNER, POSITIVELY clears $150 monthly above all expenses. Other interests require attention. Price reduced to $750 today. See owner, 208 DELTA BLDG.

PRINTER, LIVE ENERGETIC YOUNG MAN CAN secure exceptional money making opportunity in new town; $300 for full control. Address WM. WEBB, Gadsden, Arizona.

BEST BUY IN THE CITY—A. & L. CONFECtionery and light lunch. Well established business. High-class trade. Must be sold this week. Owner going to Arizona. 105 WEST NINTH ST.

FOR SALE—GOOD JEWELRY STORE CAN MAKE nice living, reasons for selling leaving town, on other business. Will sell very reasonable. M. GOLD, 414 West Eighth.

FOR SALE—FIRST CLASS BAKERY AND RESTaurant, doing business of $1000 per month. Terms. Phone 57576, or address R, box 241, TIMES OFFICE.

150 TAKES INTEREST IN DANDY OFFICE business, established 2½ years. No experience necessary. See my agent, 437 WILCOX BLDG.

FOR SALE—SNAP; COSY LITTLE LUNCH COUNter, cheap; suitable for man and wife or cook and waiter; low rent. Apply 717 S. MAIN ST.

BUNGALOW GROCERY FOR RENT, LIVING rooms in back. Stock and fixtures for sale. See owner, 606 TEMPLE ST. Phone Main 8342.

FOR EXCHANGE—SMALL GROCERY AND RESTaurant for second-hand auto or auto truck. BOYLE 2591.

FOR SALE—ONLY CHOP HOUSE ON PIKE ON paying basis. Good reason for selling. Opposite HIPPODROME, 309 Pike, Long Beach.

DRY GOODS STORE, DOING GOOD BUSINESS. No old stock. Best cash offer takes it. 437 WILCOX BLDG.

TO LET — RESTAURANT FULLY EQUIPPED with two living rooms. Rent $18 per month. 2209 WEST WASHINGTON ST.

WANTED — MAN AND WIFE, OWNING GOOD car to run auto rental business. 51539; WILSHIRE 942.

FOR SALE—GROCERY, MARKET, $3000 MONTH business. Best business district, for clean groceryman. Phone GARVANZA 249.

BUSINESS CHANCES—
Of Many Kinds Unclassified

REDIPHONES—WE HAVE ON HAND A FEW OF those handy telephone attachments, which are being distributed in connection with coupon books valued at 75 cents each, the coupons being redeemable in classified advertising in THE TIMES. Phone Main 8200 or Home 10391, and our representative will call and attach the "REDIPHONE," collecting at the same time for the coupons delivered. One "Rediphone" only will be delivered to each customer.

FOR SALE — $3000, SAW MILL WITH ALL equipment, timber for years, lots of it, sugar pine, in Northern California. Come in and let me tell you about it.
T. F. MOORE, 510 Trust and Savings Bldg. Main 8768, A4498.

FOR SALE—RESTAURANT IN SAN PEDRO, center of town; will sell cheap, half cash, balance easy terms, or will exchange in part for clear real estate or auto. HARGRAVE-CARR REALTY CO., 119 W. Sixth st., San Pedro.

FOR SALE—SMALL DRUG STORE, NEW, GOOD location for increased business, cheap, low rent. Address Box 755, TIMES OFFICE, Pasadena.

FOR SALE — GROCERY, GOOD LOCATION, southwest, present owner 4½ years; invoice about $1800; daily sales $40; no agents. Phones MAIN 5970—F4372.

SACRIFICE SALE, MOVING PICTURE MAchine. Good shape, 250 folding chairs, piano, frames, screens and miscellaneous. Address B, box 461, TIMES BRANCH OFFICE.

FOR SALE—BRANCH BAKERY AND CONFECtionery, nice place for party, who can do some home baking. Owner has other business. Apply week days. 2006 PASADENA AVE.

I CAN GET FINE LITTLE THEATER, NO competition. Low rent. Want partner with $200 and services. Can make $10 night. PHONE 557805. 4 to 6.

WANTED—SALES, OFFICE AND TRAFFIC MANagers. Building material manufacturing concern. Amply secured. Investment required. J. F. MILNER, 421 Henne Bldg.

TELEPHONE "WANT ADS" for insertion in the Sunday Times should be ordered before the rush of business Saturday night.

AUCTION ENTIRE CONTENTS OF THE TWO Sisters' Restaurant, 3202 S. Main st., Friday, June 23rd, at 2 p.m. A. L. MOXLEY, Auctioneer. 54855, West 1863.

BE AN EXCEPTION—
Don't wait until the last moment to telephone your Sunday ads. to The Times. Do it Friday or early Saturday.

WILL SELL MY FIRST-CLASS BAKERY ROUTE in oil town near Los Angeles with big payroll at sacrifice. Address VF, box 145, TIMES OFFICE.

WILL SACRIFICE GROCERY WITH LIVINGrooms and 10-room rooming-house in connection, $800, 1020 E. EIGHTH ST.

MAKE ME OFFER ON FINE PAYING LITTLE restaurant, small payment down and terms. Owner, BOYLE 2591.

FOR SALE — GROCERY, GOING EAST, MUST sell this month, cheap rent; close in; best cash offer takes it. Call owner, 557532, BDWY. 6854.

FOR EXCHANGE—MEAT MARKET FOR ACREage. Must get out. Have a good business. Address P, box 15, TIMES OFFICE.

GROCERY, DOING A CASH BUSINESS; NO DElivery, new building. Open front. 332 W. 16TH ST.

DON'T PROCRASTINATE.
Telephone your Sunday ads to The Times Friday or early Saturday.

FOR SALE—GROCERY DOING A CASH BUSINESS, no delivery, 3 living rooms. 703 E. WASHINGTON.

FOR SALE—OR TRADE FOR AUTOMOBILE, good paying two chair barber shop. 722 WEST THIRD ST.

FOR SALE—CASH GROCERY, WILL SELL AT invoice. Phone SOUTH 722.

BUSINESS CHANCES—
Wanted and Miscellaneous.

WANTED—FOR CASH, STOCKS OF GENERAL merchandise, such as clothing, dry goods, furniture, hardware, groceries. Address 112-114 COURT ST.
F4810. Main 3114.

WANTED—STOCK GENERAL MERCHANDISE, $10,000 to $30,000, for clear property and trust deeds. J. E. BUCKLEY, 508 Garland Bldg. Main 6785; F2208.

WANTED—OIL STATION OR VULCANIZING business for property and cash. No agents. Address R, box 274, TIMES OFFICE.

WANTED—GROCERY UP $10,000. I HAVE CITY income property and some cash. 350 NORTH MATTHEWS ST.

WANTED—TO PURCHASE GENERAL STOCK OF merchandise for income property and cash. 479 S. PARK FRONT.

WANTED—TO LEASE MEAT MARKET, FULLY equipped. Address G. W. S., 1118 E. 27TH.

WANTED—
For quick action drop answers to Times "Liners" in Times' letter boxes in downtown office buildings. The locations of the boxes are printed in the first column of The Times "Liner" section.

SWAPS—
All Sorts.

FOR EXCHANGE—RESTAURANT AND LUNCHroom, established over three years, good trade, store and 4 living-rooms, rent only $11 per months. Best cash offer buys it or will trade for Ford auto, diamonds, clear real estate. Act quick. 5733 CENTRAL AVE.

FOR EXCHANGE—SMITH PREMIER TYPEWRITer for a No. 16 shot gun or a 22 Winchester or chickens, or sell cheap. 257 WERDIN COURT, near Third and Main.

FOR EXCHANGE—$45 (NEW,) OAK AND LEATHer, davenport, rockers, sows, little pigs for small turkeys, goslings, White Wyandotte chicks. SOUTH 801 or Box 87, Huntington Park, Cal.

FOR EXCHANGE—WHAT HAVE YOU TO TRADE as part payment on large paying restaurant? Balance terms. Owner, BOYLE 2591.

FOR EXCHANGE—BEAUTIFUL ROOM IN NEW hotel for groceries or good furniture or rugs. Address LC, box 428, TIMES BRANCH OFFICE.

FOR EXCHANGE—OR SALE — GOLDEN OAK tailor's table, 12 feet long; want tailored suit. F9106.

FOR EXCHANGE — CAMERA, 6¼x8½, COMplete, $30, or what? Address P, box 71, TIMES OFFICE.

FOR EXCHANGE—ABOUT $90 STOCK OF shoes. What have you? Phone WILSHIRE 3046.

FOR EXCHANGE—TWO ½-ACRE LOTS, CLEAR, value $700, for auto. GARVANZA 1068.

MONEY TO LOAN—
Real Estate and Improvements.

QUICK SHORT LOANS ON REAL ESTATE, $50 to $500, one to twelve months. First or second mortgage. No commission or title fees. Money same day. Repay as convenient, reducing interest accordingly. SECCOMBE, 747 Title Insurance Bldg., corner Fifth and Spring.

$50,000 TO LOAN—
100 to $25,000,
FIRST MORTGAGE, CITY or COUNTRY, improved. CURRENT RATES.
LAND MORTGAGE CORPORATION,
905 Trust & Savings Bldg., Sixth and Spring.

I WILL MAKE SEVERAL DESIRABLE CITY loans at 7 per cent., without commission. Amounts up to $10,000. My own funds. Principals only. 1039 MERCHANTS NAT'L BANK BLDG.

P. C. COMPANY, HEAD BUILDING, SAN FRANcisco, loan its own money, direct to borrower, amounts $1000 to $25,000, on orchards, vineyards, alfalfa, grain and cattle ranches in San Joaquin Valley.

MONEY TO LOAN—WE HAVE $4500 TO LOAN in three loans of $1500 each on good southwest residence property at 7 per cent. Must show good value.
Main 5234. A. B. CHITTENDEN, F4290.
321-324 Trust and Savings Bldg.

TO LOAN—MONEY—ANY AMOUNT ON CITY OR country, current rates, quick action; least expense. Make application today.
Main 3604. FRED C. SMITH, F2729.
815 Marsh-Strong Bldg.

TO LOAN—$100,000 TO $600,000 UPON IMproved income ranches at 6 per cent.; also large loans upon first class improved property in business district of Los Angeles at 5½ per cent. CAMPBELL & HARVEY, 218 Security Bldg. 65422.

HAVE FOLLOWING AMOUNTS TO LOAN: $1500, $1800, $2000, $2500, $3000, $3500, $4000, $5000, $6000, $7500, $10,000, $12,000, $15,000, $20,000. NICKLIN, 500 Grant. 14609. Main 2394.

TO LOAN — $50,000; VERY LOW COMMISSION; will divide; interest 6 and 7 per cent.; city and country property. MORTHLAND MORTGAGE COMPANY, 230 Union Oil Bldg. Main 3849. 62376.

MONEY TO LOAN—
On improved city property.
Or for building, on easy terms of repayment.
STATE MUTUAL BLDG. & LOAN ASSOCIATION,
223 S. Spring st.

MONEY TO LOAN—ANY AMOUNT ON VACANT or improved; building loans a specialty, current rates.
CHANDLER, CASSOU & CO.,
F3121. 504-505 Bradbury Bldg. Main 2715.

MONEY TO LOAN—$15,000 FOR COUNTRY loans; prefer San Fernando Valley. Will divide. Ring us up if you have good security.
HILDESHEIM & SCHILLER,
625 Van Nuys Bldg. Main 5025; F6426.

SEVERAL AMOUNTS OF FROM $2500 TO $5000. Money in bank, very anxious to place. WHEELER CHASE, with W. B. Holmes, 908 Van Nuys Bldg. A2188; Main 6376.

WE HAVE OUR OWN MONEY TO LOAN AT 325 MERCHANTS' NATIONAL BANK BLDG. Country or city. Prompt action. REEDER & REEDER.

MONEY TO LOAN ON IMPROVED CITY PROPerty at 6 and 7 per cent., any amount. GOODRICH REALTY CO., 2004 E. First st. 41890, Boyle 1182.

MONEY LOANED (OWNERS ONLY) REAL EState, 6 and 7 per cent. No commission. Escrow same day. MR. SMITH, 508 Van Nuys Bldg. F3760; Main 1451.

TO LOAN—$1000 TO $50,000 ON CITY AND country real estate at current rates.
A2180. McCONNELL & IRVINE,
Main 2180. 835 Security Bldg.

QUICK SECOND MORTGAGE LOANS ON BETTER than usual terms on improved city property. No commission or bonus. MORTGAGE ASSETS CO., 628 Chamber of Commerce Bldg. A1206.

THE FOLLOWING AMOUNTS ON IMPROVED city or close-in country security. $1000, $2750, $3500. HAROLD E. ALLEN, 622 Security Bldg. F7278.

ACTUAL REAL MONEY READY, $20,000 FIRST MORTGAGE, 8 PER CENT., ONLY IMPROVED REAL ESTATE; PRINCIPALS APPLY QUICK. RALPH W. PONTIOUS, F4341.

MONEY TO LOAN ON RANCH OR CITY PROPerty at Los Angeles, Glendale, Alhambra or Pasadena. C. A. BOGUE, 157 N. Fair Oaks ave., Pasadena, Cal.

MONEY TO LOAN—
Real Estate and Improvements.

MONEY TO LOAN—
AVAILABLE
AT ONCE
ON
CITY AND COUNTRY PROPERTY
AT
LOWEST RATES.
WRIGHT-CALLENDER-ANDREWS CO.,
See HENRY W. MELLEN, MGR. LOAN DEPT.,
GROUND FLOOR, WRIGHT & CALLENDER BLDG.
403 South Hill st. Phones: 10745, Main 8040.

TO LOAN—ON CITY IMPROVED.
$1000 @ 7 per cent.
$1200 @ 7 per cent.
$1500 @ 7 per cent.
$3000 @ 7 per cent.
$4000 @ 7 per cent.
$7000 @ 7 per cent.
P. W. CROAKE,
508 Citizens' National Bank Bldg., 5th and Spring.
A1812. Main 2430.

QUICK LOANS—
SECOND MORTGAGE MONEY.
Quick short-time loans, $50 to $1000, on city or country real estate for one or more months; special rates to owners applying direct. Money same day of application.
No charge for title certificate; no commission. Our own capital. Repay as convenient.
WATERMAN & CO.,
904 Merchants National Bank Bldg.
Corner Sixth and Spring sts.

WE WILL MAKE CONSERVATIVE LOANS ON real estate in Los Angeles and vicinity up to $50,000 at moderate rates. We loan our own capital and will give prompt and courteous attention to applications from owners.
WINTER INVESTMENT CO.,
1100 I. N. Van Nuys Bldg.
F3583. Broadway 3996.

PLENTY OF MONEY IN SUMS FROM $500 TO $25,000 for all conservative real estate loans in Los Angeles and vicinity. We loan our own money and charge no commission. Prompt action on applications. Sixteen years devoted exclusively to mortgages in Los Angeles. Eleven years of banking before that. Deal direct with this old reliable house. Save time, money and worry.
THE JOHN M. C. MARBLE COMPANY,
Room 6, H. W. Hellman Bldg.
A2897. Main 592.

MONEY TO LOAN ON REAL ESTATE—
Lots, residences, apartments, stores, flats, ranches,
IN SUMS OF $50 TO $50,000 AND UP.
Cash for first mortgages.
Straight building loans a specialty.
Interest at 6, 7 and 8 per cent. and up.
We act as brokers, placing very large loans.
Commission charged on every loan.
CONSOLIDATED MORTGAGE COMPANY,
426 Washington Bldg. Phone Main 5335.

MONEY TO LOAN—
FOR BUILDING PURPOSES.
OUR OWN FUNDS.
FOR FIRST MORTGAGE BUILDING LOANS.
STRAIGHT THREE-YEAR LOANS,
6, 7 and 8 per cent. interest.
IN SUMS FROM $1000 TO $50,000.
AMERICAN MORTGAGE COMPANY,
Fourth Floor, Metropolitan Bldg.
10845. Phones Bdwy. 2468.

$500 TO $25,000 OF OUR OWN MONEY TO loan on real estate in Los Angeles and vicinity. No commission. Prompt action. We serve the careful borrower who wants a reasonable proportion of the value of his property on a first mortgage loan.
THE JOHN M. C. MARBLE COMPANY,
Room 6, H. W. Hellman Bldg.
A2897. Main 592.

TO LOAN—HAVE ANY AMOUNT OF MONEY to be loaned at once on good city loans, or close-in acreage. No waiting but prompt action given and no charge for appraisements or drawing papers. Bring me your applications and let me do the rest. IRVING L. MAYER, 223 Story Bldg. F1165; Bdwy. 3564.

WE LOAN OUR OWN FUNDS AND GIVE PROMPT and decisive attention to all matters presented to us.
Attention of principals invited.
ELLIOTT & HORNE COMPANY,
Mezzanine Floor Citizens' Natl. Bank Bldg.
10208. Main 7253.

MONEY TO LOAN—
MORTGAGES
LOANS } at current rates.
BUILDING LOANS
JOSEPH M. CORE CO.
807-808 L. A. Investment Bldg.
Main 4161. Phones: Home F3912.

$25,000 TO LOAN—
$500 TO $5000
on second trust deeds, if you need money for escrow, taxes, interest, or to close real estate deal. Our own funds. No commission. Prompt action.
LAND MORTGAGE CORPORATION,
905 Trust and Savings Bldg., Sixth and Spring.

MONEY TO LOAN—ANY AMOUNT.
City or country, 6 to 8 per cent.
Mr. Haviland, Loan Dept.,
W. J. PEARSON & CO.,
Home 60858. 310 Haas Bldg. Bdwy. 144.

MONEY TO LOAN—
$5000 at 6 per cent. interest.
In amounts from $1000 up.
AMERICAN MORTGAGE COMPANY,
Fourth Floor Metropolitan Bldg.
10345. Phones Bdwy. 2468.

WE CAN PLACE $25,000 IN AMOUNTS OF $3000 up on improved ranch lands between Covina, Corona, Ontario and Perris. Prompt attention and liberal appraisements.
RANSFORD LEWIS, with 210 Haas Bldg.
THOS. C. BUNDY & CO. 60545; Bdwy. 3888.

TO LOAN—$12,500 OR ANY PART THEREOF, 6 per cent. interest, if security warrants. Want city or close-in country properties. Money immediately available and within my control. G. C. HIGBIE, 404 Hollingsworth Bldg. 62531; Main 4258.

MONEY TO LOAN—ALMOST UNLIMITED FUNDS on hand to loan on real estate security, city or country improved or vacant. Can escrow at once at current rates. Loans $1000 and up. Call KASSOWITZ, 518 Haas Bldg. Main 507; 62155.

TO LOAN—$150,000—CITY OR RANCHES.
$500 TO $150,000, 6 AND 7 PER CENT.
PROMPT REPORTS ON APPLICATIONS.
HUGH K. WALKER, JR., S. R. EARNEST,
S. R. EARNEST & COMPANY,
831 H. W. HELLMAN BLDG. A4757—Main 5555.

$500 TO $20,000 AT 6, 7 AND 8 PER CENT., on city and country improved; will consider improved San Joaquin and Imperial ranch loans.
F5177. R. W. KINSEY, Bdwy. 398.
819 Trust & Savings Bldg.

MONEY TO LOAN—WE HAVE $6000 TO $7500 to loan on good Wilshire residence at 7 per cent.
Main 5234. A. B. CHITTENDEN, F4290.
321-324 Trust and Savings Bldg.

TO LOAN—$21,500 AT 5, IF SECURITY SATISfactory, will divide. Prefer to deal with principals. Describe property. Address B, box 401, TIMES BRANCH OFFICE.

$12,000, 6 OR 7 PER CENT., WILL DIVIDE. We control this money and can act quickly. Charges moderate. 530 TITLE INS. BLDG. Main 176; F2135.

ON SECOND MORTGAGE, $500 CASH ON HAND. Reasonable rate of interest. G. C. HIGBIE, 404 Hollingsworth Bldg. 62531; Main 4258.

MONEY READY—$100 TO $700, VACANT; $1500 to $6000, improved. J. W. WEIGHTMAN, 631 Union Oil. 62073, Main 4794.

TO LOAN—QUICK MONEY ON REAL VALUES, $3000 and up. H. KELLNER, 1107 Story Bldg. 62982.

$100 TO $5000, MONEY ALWAYS READY, FIRST or seconds. Quick action. DE LA PENA, 219 Union Oil Bldg.

$1000, $2500, $3000, $5000 AND $6000. On improved city property, 7 per cent. 14959. F. H. EVARTS, 804 Van Nuys. M. 2868.

PRIVATE MONEY, LARGE OR SMALL AMOUNTS, first or second mortgages. MORTGAGE INVESTMENT CO., 411 Investment Bldg. 62299.

TO LOAN—$2000 TO $8000 ON IMPROVED REAL estate; principals only. City street bonds wanted, 1611 ORANGE DRIVE, Hollywood. 57450.

TO LOAN—$1000 AT 7 PER CENT., ANY GOOD location, prefer Boyle Heights. S. W. STANDLEY, 335 S. Hill. Main 3.

$100,000 TO LOAN, LOCAL OR SAN JOAQUIN Valley. Call C. A. HOLCOMB, 504 Washington Bldg. Main 650. F6648.

TO LOAN—HAVE $8000 TO LOAN FOR SECOND trust deeds, either city or country. Address PB, box 459, TIMES BRANCH OFFICE.

TO LOAN—SECOND MORTGAGE MONEY ON country property. MORTHLAND, 230 Union Oil Bldg. Main 3849. 62376.

HAVE $3500 TO LOAN ON CITY PROPERTY OR building loan; will divide amount. Phone VERMONT 2825.

$3000 TO LOAN AT 7 PER CENT., PREFER city property. Might divide. Phone 10767 or MAIN 9307.

PRIVATE MONEY, 5½ TO 7, CITY, COUNTRY or building loans. LOCKHART & SON, 731 H. W. Hellman Bldg. A2776, Main 5578.

MONEY LOANED — CONTRACTS AND MORTgages bought. ALBERT-McCALL, 314 Bullard Block.

SEE FARNSWORTH BROS., 1027 VAN NUYS BLDG. Prompt attention. Specialty building loans. F1209.

FIRST AND SECOND MORTGAGE LOANS. Money waiting. ERNEST R. FAIR CO., 517 Grant Bldg. F6296.

TO LOAN—$500 TO $10,000 CITY OR COUNTRY, 6 to 8 per cent. EDWARD C. CRIBB SONS & CO., 418 Consolidated Realty Bldg.

CITY AND COUNTRY, $1000, $1500, $2500, $3500, $6000, $10,000, $15,000, $40,000. CHAPPEL, 616 Lissner Bldg.

TO LOAN—$1000, $2000 AND $3000 ON GOOD Hollywood real estate. Principals only. Address R, box 283, TIMES OFFICE.

TO LOAN—$500, $1000, $2000 AND $3000 ON good Los Angeles real estate. Address R, box 225, TIMES OFFICE.

MONEY TO LOAN—$2500, THREE YEARS, 7 per cent., on improved, city or country. Phone 560803.

MONEY TO LOAN WITHOUT COMMISSION, $2000, $1250, $1000, 7 per cent. Address R, box 232, TIMES OFFICE.

TO LOAN—$1500 TO $3000 ON WEST SIDE improved, 6 and 7 per cent. Address LENDER, 111 S. Colorado st.

$1500 TO $3000 TO LOAN OWNER AT 7 PER cent. Phone today BOYLE 78.

$3000, $5000, $10,000, $25,000 TO LOAN, 7 PER cent. HARRY JACKINS, 615 Union Oil Bldg.

MONEY TO LOAN—
Salaries, Chattels and Collateral.

DIAMOND LOANS—1 PER CENT.; REFERENCES. FRITCH-LAUGHLIN, 710 Grant Bldg. Fourth and Broadway.

LOANS ON DIAMONDS, WATCHES, JEWELRY, silverware; lowest rates. 205 UNION OIL BLDG. Diamonds bought.

MONEY LOANED ON DIAMONDS, PEARLS, JEWelry, silverware, pianos, automobiles, etc. MARKWELL & CO., 300 Citizens Bank Bldg.

MONEY TO LOAN—
Salaries, Chattels and Collateral.

SALARY LOANS— FURNITURE LOANS
WE DEFY COMPETITION.
If for any reason you are dissatisfied within 7 days after you get the money, return the amount you borrowed and there will be no charge for the time you had it.
Borrow $ 20—you pay back $1.00 a week.
Borrow $ 30—you pay back $1.50 a week.
Borrow $ 50—you pay back $2.50 a week.
Borrow $100—you pay back $5.00 a week.
Money the same day. Everything strictly confidential.
GIBSON & CO.,
Room 613, Broadway Central Bldg.,
424 South Broadway.

DIAMONDS ARE SAFE LEFT WITH US.
INTEREST 1 TO 2 PER CENT. PER MONTH.
No other charges.
KUSEL LOAN CO. Established 14 years.
Private rooms. OUR REFERENCES
ANY CITY BANK OR JEWELRY FIRM.
DIAMONDS kept Hellman Bank deposit vault.
306-7 STIMSON BLDG. THIRD AND SPRING.

MONEY LOANED—DIAMONDS, JEWELRY, 1 TO 2 per cent. Absolutely no other charges. Furniture, pianos, automobiles in storage. Lowest rate real estate. Reliable, 20 years in business. Loan own money. Bank references.
THEO J. WELK,
206 Bradbury Bldg., Third and Broadway.
A2102. Main 8577.

IF YOU WANT A RELIABLE PLACE TO BORrow money in small amounts you will make no mistake by coming to us. Easy weekly or monthly payments. Let us tell you more about it at our office.
CENTRAL LOAN COMPANY,
500 Security Bldg., 510 S. Spring st.
Phones: F3512. Main 4018.

TO LOAN—ON CHATTELS, 2 PER CENT. month. Furnishings private homes preferred. Money same day. Easy payments, all business strictly private. Our satisfied clients our recommendation.
A4278. Bdwy. 555. LOAN DEPT., 601 Union Oil Bldg.

MONEY LOANED TO PEOPLE OWNING furniture or a piano; easy terms. Confidential transactions.
FIDELITY LOAN COMPANY,
F3421. 529 Mason Bldg. Bdwy. 8171
S.E. cor. Fourth and Broadway. Entrance 4th st.

RESPONSIBLE PEOPLE KEEPING HOUSE MAY obtain short-time loans from us at lowest rates. Prompt service and private office for ladies. RELIANCE LOAN AND INVESTMENT CO., W. Corlett, 603 Security Bldg., Fifth and Spring. F1703—Main 4574.

HAVE PRIVATE MONEY TO LOAN ON AUTOmobiles. No publicity and you may use your car. See MR. VAUGHAN, 9 to 12 a.m., 124 Citizens National Bank Bldg. A5681.

PRIVATE MONEY LOANED ON AUTOMOBILES, furniture and ranch stock; any amount; easy terms. MR. SMITH, 508 Van Nuys Bldg. Hours 10 to 12:30. F3760, Main 1451.

QUICK, QUIET, PERSONAL, PRIVATE LOANS TO men or women who are housekeeping; lowest rates. Call, talk it over. MR. CRAWFORD, 703 Security Bldg. Phone 63360. Bdwy. 678.

SALARIED MEN AND WOMEN ACCOMMODATED without delay or publicity. SOUTHERN CREDIT CO., 411 O. T. Johnson Bldg.

MONEY WANTED—
Real Estate and Collaterals.

WANTED—MONEY.
I have for sale a chattel mortgage for $17,500 that I will discount to make pay 10 per cent. The actual cost of the furniture securing same was approximately $40,000. The moral obligation back of it is the best.
An exceptional opportunity to loan your money on absolute security at a high rate. These furnishings are of the highest class, good as the day they were bought and located in one of our best downtown hotels.
See J. M. BEST with W. W. MINES & CO.,
60478. 631 S. Spring st. Main 2873.

WANTED—
$8000, 3 years, 7 per cent.
Highly desirable property
In the North Wilshire district.
Valued at three times
the amount of the loan.
Principals only.
WRIGHT-CALLENDER-ANDREWS CO.,
Henry W. Mellen, Mgr., Loan Dept.,
403 S. Hill st. Phones, 10745. Main 8040.

WANTED—$7000, 7 PER CENT., ON $30,000; 50 acres fine level land and 59 acres hill land near San Fernando. Four acres in mature orchard, balance has been in grain. Large barn, house, water, etc., not for sale, owner on place. Let us show you this.
$4000, 7 per cent., on $8500, 2-story, 8-room handsome new modern dwelling on 70x120 ft. lot, southwest. F. A. PATTEE & CO., 1102 Hollingsworth Bldg. Main 984. F3672.

WANTED—MONEY.
$800—3 years, 8 per cent., choice 50x150-foot lot, close in; value $2200.
$1000—3 years, 8 per cent., fine lot 50x150, near Sunset blvd. and Sisters' Hospital.
$1200—3 years, 8 per cent., on 5-room house at 2535 E. 57th st. Moral risk O.K.
Main 3604. FRED C. SMITH, F2729.
815 Marsh-Strong Bldg.

WANTED—MONEY:
$2500, 7 per cent. Bank appraisement. Good improved income. Principals only. Want money by Monday. Address PB, box 347, TIMES BRANCH OFFICE.

WANTED—
ON PICO CORNER.
$6000—ACTUALLY WORTH—$15,000.
Great investment, secured by 175½ feet on Pico, being a corner, all improvements in and paid for. See this immediately.
JAMES DONAHUE, 802-4 Title Ins. Bldg.
A4875; Main 3345.

WANTED—MONEY.
AGENTS, ATTENTION!
$3000, 3 years, 7 per cent., on improved property, Kohler near Seventh st.
$7500, 3 years, 7 per cent., on 12-room house, Kenwood near Adams.
MR. MINES, W. W. MINES & CO.,
60478. 631 South Spring st. Main 2873.

WANTED—$35,000.
For 5 years on 160 acres alfalfa ranch, Chino section. Value $75,000 cash. Big pumping plant, miles of concrete pipe. 500 ton storage barn, horse barn, two ranch houses, etc. Will make annual payments to reduce. JOHN M. GATES, Leo G. MacLaughlin Co., Pasadena.

WANTED—$12,500 AT 7 PER CENT., ON NEW white plastered 26-room flat building, finished in old ivory and mahogany. Located opposite Robert Marsh's $100,000 mansion in the exclusive Country Club district at 1207 Third ave., just north of Pico. Cash value $32,500, income $2250. No commission. F. M. SIMPSON, 1233 Citizens Bank Bldg. F3727. Main 5585.

WANTED—$10,000 AT 7 PER CENT.
New white plastered flat in the exclusive Country Club Terrace tract; 60-foot lot, cash value $25,000. Location 1149 Fourth ave., just north of Pico. No commission.
F. M. SIMPSON,
Main 5585. 1233 Citizens Bank Bldg. F3727.

WANTED—$1900, 8, ON BEAUTIFULLY BUILT large six-room bungalow, (three bedrooms,) hardwood floors, built-in features, good neighborhood. Owner man of high standing. Property worth $3800. IRVING L. MAYER, 223 Story Bldg. F1165; Bdwy. 3564.

WANTED—LOAN, $12,000, 3 YEARS, 7 PER cent., on 152 acres highly improved, close in and being sold for $40,000; income $4000 year.
See
F5177. R. W. KINSEY, Bdwy. 398.
819 Trust and Savings Bldg.

WANTED—$1700 ON RESIDENCE, COBBLEstone pillars, fifty foot lot, garage, street work paid, shade and fruit trees. 2 per cent. commission. Located Avenue 57, just north York blvd. Owner. Address W, box 396, TIMES BRANCH OFFICE.

WANTED—MONEY; HAVE TWO MORTGAGES OF $7000 each at 8 per cent., with about 2½ years to run, on new high class 20-room flat building. Address PB, box 460, TIMES BRANCH OFFICE.

WANTED—$1500 EACH ON NOS. 3787 AND 3811 Western ave., 7 per cent., three years. Will pay 1 per cent. commission. Phone MARSHALL, 10421 or Main 2606.

WANTED—MONEY, $7500, LARGE HOMEPLACE, Glendale, 165x300, house 75x50, place highly improved; value $17,500. GUTHRIE, 604 Wright and Callender Bldg. F2790.

WANTED—AT ONCE, $750, 8 PER CENT., FIRST mortgage, choice 50x150 elegant business corner, close in; cost $2000 cash. MISS FAIR, 519 Grant Bldg. Main 1447.

WANTED—$1000 FOR ONE YEAR TO EXPAND growing wholesale business in art needle work; will pay 15 per cent.; money secured. Address TO, box 403, TIMES BRANCH OFFICE.

WANTED—$2750, 7 PER CENT., ON CORNER, 125x150, and 5-room house, Brand blvd., Glendale, value $6200. Owner, 522 UNION OIL BLDG. Main 2960.

WANTED—$800, $1000, $1250, AT 8 PER CENT., unimproved property, 5 minutes west; bank appraisement. H. A. REED, 327 Van Nuys Bldg. 12437, Main 4303.

WANTED—AMORTIZING LOAN OF $50,000, REpayable annually; security $100,000 warehouse receipts. Can divide the loan. J. F. MILNER, 421 Henne Bldg.

WANTED—AS THE BEST LOANS DO NOT LAST long enough to advertise you should keep in touch with us. F. A. PATTEE CO., 1101-1102 Hollingsworth Bldg. Main 984. F3672.

WANTED—$15,000, 3 YEARS, 7 PER CENT., on Hollywood property, value $60,000, pays 10 per cent. on value. T. L. CHAPIN, 111 S. Broadway.

WANTED—$600 ON RANCH ON BOULEVARD and car line, Van Nuys. Value $5000. First mortgage is $1500. Give trust deed and 2 per cent. month. BUCKLE, 404 Grant Bldg.

WANTED—$1900 AT 8 PER CENT., ON 5-room modern bungalow, Hollywood. Owner's home. Valued $3500. JAMES MENZIES, 226 Byrne Block.

WANTED—TO BORROW OF PRIVATE PARTY, $5500 on first mortgage, first class property. Address B, box 432, TIMES BRANCH OFFICE.

WANTED—$4000, 8 PER CENT., ON 480 ACRES, 8 miles southwest Stratford, Kings county. Address B, box 405, TIMES BRANCH OFFICE.

WANTED—$500, 10 MONTHS, 2 PER CENT. month, on double bungalow, W. 41st, value $5500, mortgage $2500. W. M. KNAPP, 428 Investment Bldg. 67460, Main 7938.

WANTED—$3500 ON OWNER'S HOME OF EIGHT rooms, located Wilshire section. Replacing bank loan of $3000. HIGBIE. 62531. Main 4258.

WANTED—$1250, 7, ON PRETTY 5-ROOM BUNgalow, 40x150. Hardwood floors, built-in features, cement porch. Worth $2800. IRVING L. MAYER, 223 Story Bldg. F1165; Bdwy. 3564.

WANTED—$11,500, 7 PER CENT. INCOME.
Grand ave. Worth $25,000.
Owner very responsible.
MORSE-SPERRY CO.,
A1092. 604 Union Oil Bldg.

WANTED—$750 TO $3000 COVERING CLOSE-IN vacant property, reasonably worth 2½ times loan wanted. Prefer principals. HIGBIE. 62531. Main 4258.

WANTED—$22,000 AT 6 PER CENT., ON FIRST class improved property in Long Beach; no commission. Address B, box 455, TIMES BRANCH OFFICE.

MONEY WANTED—
Real Estate and Collaterals.

WANTED—MONEY ON FIRST MORTGAGES—
$500—3 years, 8 per cent. We are making a building loan of $3500, 3 years, 8 per cent., on lot 50x153, on Bellevue avenue, between Carlilo street and Kensington drive, near Echo Park, to construct a fine, large two-story building of four flats of 4 rooms each, and have taken first trust deed to Title Guarantee and Trust Company to secure 11 notes of $500 each; the value of this property when finished will exceed $11,000; we offer these notes separately. We recommend these notes as first-class security. Our name and reputation are behind them. We term them "unit loans," and have been making a great success in loans of this character, notably our $30,000 loan of 50 units of $1000 each on the "Hollywood Apartments," and $25,000 on 50 units of $500 each on "St. James Court," Hollywood, and also on other buildings. We have also made six other loans of $6000 each of 12 units of $500 each, on flats in the southwest and Hollywood. We are also arranging for a $21,500 loan of 43 units of $500 each—on a centrally located bungalow court, and another one of $17,500 on 2 fine flat buildings on corner San Marino street and Menlo avenue. These are very close-in.
$1250—3 years, 8 per cent., on lot 40x125 in Highland Park, near to branch library, with five-room bungalow. Value $2000.
$1800—3 years, 8 per cent., on lot 40x128 on W. 58th st., between Raymond and Normandie ave. Value $3000.
$2000—3 years, 8 per cent., lot 40x120 on the northeast corner Normandie and W. 50th st., with fine new six-room bungalow and garage. Value $4000.
$2500—3 years, 8 per cent., on lot 60x120 on Central near Palm ave., city of Eagle Rock, with fine new double bungalow, 10 rooms; value $5000.
$3000—3 years, 8 per cent. on lot on south line of East 52nd st., near Central ave., with bungalow court of five bungalows. Value $6000.
MATTHEWS & MATTHEWS, a Corporation,
426 Washington Bldg. Main 5335.

WANTED—	FIRST MORTGAGES.	VALUE.
$850—8;	4-r. bun. Compton ave. 40x120	$2000
$1250—8;	5-rm. bun. southwest. 40x125	$2500
$1500—7;	5-rm. bungs. Boyle Hts. 50x150	$3200
$1800—7;	8-rm. 2-sty. 75x133 nr. Vermont	$4500
$2500—7;	double bungs. nr. Jefferson	$5000
$3000—8;	17-r. house, 8th st. 40x142, alley	$7500
$5000—7;	25 acres nr. Huntington Drive	$25,000
$8000—7;	30 acres Western ave., Gardena	$28,000
$10,000—7;	Wilshire 14-rm. house, corner	$27,000
$12,000—7;	new Wilshire home, 60x150	$30,000

F. H. EVARTS,
804 Van Nuys Bldg. Main 2868. A4259.

WANTED—
$6000, 3 years, 8 per cent.
24 lots, each 50x130 ft.
In central part of city of Ontario.
Including modern residence recently completed.
Property valued at $16,000.
Owner is well known resident of Ontario.
Principals only.
WRIGHT-CALLENDER-ANDREWS CO.,
Henry W. Mellen, Mgr., Loan Dept.,
403 S. Hill st. Phones, 10745. Main 8040.

WANTED—		
$500—12;	quick action, lot, W. 2nd	$2500
$3000—7;	elegant 7 rms., furnace, S.W.	$8000
$3500—7;	10-room, income, W. 43rd	$9000
$4000—7;	12 rms. cor. nr. Hoover	$10,000
$5000—8;	ranch home, San Dimas	$17,500
$8500—7;	280x150, imp. inc., business	$26,000
$11,500—7;	cor. 152x106, highly imp.	$30,000

Main 2064. CHAPPEL, 616 Lissner Bldg.

WANTED—BUILDING LOAN OF $6000 TO CONstruct flat building of twenty rooms. Excellently located. Hollywood. Cement exterior, hardwood floors and finish, tiled baths and wash drawing plans and specifications at my office. HIGBIE, 404 Hollingsworth Bldg. 62531. Main 4258.

WANTED—MONEY: $5500 AT 8 PER CENT., ON modern Pico Heights 4-flat building; hardwood floors, built-in-beds, etc. Also rear bungalow. Value $12,000.
HILDESHEIM & SCHILLER,
625 Van Nuys Bldg. Main 5025. F6426.

WANTED—A LOAN OF $1750.
For one year, to help finance a going business concern, will give ample and satisfactory security and a fair interest on the loan. Address S, box 126, TIMES OFFICE.

WANTED—LOAN OF $11,000, 3 YEARS, 6 PER cent., from principal. Security about 3 times amount of loan. Highly improved property in Westlake-Wilshire district. Address owner, P.O. BOX 417, Alhambra, Cal.

WANTED—$5000, 3 YEARS, 7 PER CENT., Hill street, unimproved, 60x165, worth $20,000. Two per cent. commission.
ARTHUR W. KINNEY CO.,
F4270. 506 Trust & Savings Bldg. Main 3232.

WANTED—$4500, 100 FEET ON WEST ADAMS close-in, improved with 10-room house. Total value $20,000. Will only pay 6 per cent. Principals only. Call W. A. BUCHANAN, 709 Hollingsworth Bldg., corner Sixth and Hill.

WANTED—$800, PAY 12 PER CENT. INTEREST per year; first mortgage on $1700 lot, southwest, on car line; street work curbed, sidewalked, cemented and all paid. WALTER FRANKLIN, 238 Bradbury Bldg. 65680, Main 1647.

WANTED—$175 AT 2 PER CENT. MONTH, FOR six months, on $500 fine furniture in my own home; am responsible party; temporarily embarrassed; best local references. Address R, box 456, TIMES BRANCH OFFICE.

WANTED — $2500 TO COMPLETE IMPROVEments on 20 acres in Lancaster, 8 blocks from depot; money to remain in escrow until improvements are completed. Call owner, WEST 2556.

WANTED—$2200 FIRST MORTGAGE, WALKING distance, val. $6500; $1400, first mortgage, close in, walking distance, val. $4000. Call S. P. DONES, Broadway 1498. 1013½ Central ave.

WANTED—$4000 AT 6 PER CENT., ON STRICTly modern 16-room flat on corner, southwest, from principal. YOUNG, A1631, Main 8855.

WANTED—$1500, 7 PER CENT. ON SUBURBAN real estate, southwest, worth $5000; principals only. PHONE 21872.

WANTED—$4000 AT 8, ON 640 FINE ACRES. 75 miles from city, on railroad, worth $16,000. See FILLEY, 515 Union Oil Bldg. 64278.

WANTED—$20,000, 7 PER CENT., FIRST-CLASS security, on close-in property. Principals only. Address A, box 387, TIMES BRANCH OFFICE.

STOCKS AND BONDS—

SEVEN PER CENT. LOS ANGELES CITY STREET improvement bonds. Write for our lists before investing. RIPPEY & RIPPEY, Hollingsworth Bldg.

OATMAN FINANCIAL PROPOSITION — CALL OR write and ask questions. Room 320, Washington Bldg., Los Angeles. WALTER L. CHURCH.

MORTGAGES, TRUST DEEDS, Etc.
For Sale, Exchange, Wanted.

FOR CASH I WILL DISCOUNT $200 ON 2, $1000, 6 per cent., A-1 bonds, also $200 to the highest bidder 200 shares Pacific Wharf & Storage up to noon, June 26. Address B, box 235, TIMES OFFICE.

FOR SALE—TRUST DEEDS, SUBJECT TO FIRST mortgages, $800 to $1200; will give liberal discount. These trust deeds are secured by new improved properties. J. E. BUCKLEY, 508 Garland Bldg.

FOR SALE—
Miscellaneous.

FOR SALE — CASH REGISTERS, RESTAURANT outfits, showcases, scales, soda fountains, counters, shelving, wall cases, electric fans, refrigerators, office safes, office desks. Folding chairs for rent; also crockery, silverware, etc., for banquets. L. C. SKEELS, 1610 S. Main.

FOR SALE—
CLASSIFIED REAL ESTATE ADVERTISEments in the Sunday Times must be received before 8 p.m. Saturday. Classified "Want Ads," etc., will be accepted until 11 p.m. Saturdays.

FOR SALE—CHEAP, SHOW CASES, WALL CASES, safes, cash registers, computing scales, electric fans, roll top desks, refrigerators, porcelain lined refrigerators.
144 NORTH SPRING STREET.
F4810, Main 3114.

FOR SALE—SOLID 14-CARAT GOLD WATCH, size 12, standard 7-jewel movement, solid gold knife, solid gold Waldemar vest chain, cost $30. Will sell for $18 cash. BEST CAUL, 248 So. Olive.

FOR SALE — SECOND-HAND GROCERS' ICE boxes, standard makes, all sizes. Be sure and pick out yours now for the warm weather—they are priced cheap. WEBER SHOWCASE AND FIXTURE CO., 316-330 S. Los Angeles st.

FOR SALE—30,000 GOOD SECOND-HAND BRICK at $4 per 1000. Third and San Pedro sts. SOUTHERN CALIFORNIA WRECKING COMPANY, Main 7795. Sixth and San Pedro. F2486.

FOR SALE — DIAMOND RING, 1 5-8 CARAT, pure white stone, great bargain; must have money. Private party. Address R, box 283, TIMES OFFICE.

FOR SALE—
"TAKE TIME BY THE FORELOCK."
Telephone your Sunday ads to The Times Friday or early Saturday.

FOR SALE — TENTS THAT ARE TENTS. WE make them, all weights; have some slightly used. WISE & DOWNIE, 644 S. San Pedro. Phone Broadway 2169. F6306.

FOR SALE—1000 CARDS, 250 LETTERHEADS, billheads, statements, tickets, announcements, contracts, $1. Printed today. PANAMA PRINTING PLANT, 212 Mercantile Place.

FOR SALE — SECOND-HAND SHOWCASES, ONE entire floor of bargains. See WEBER'S SHOWCASE AND FIXTURE CO., 316-330 S. Los Angeles st.

FOR SALE—OR RENT—LARGEST ASSORTMENT invalid wheel chairs, physicians', hospital, nurses' supplies. PROFESSIONAL SUPPLY CO., 415 W. Fifth.

FOR SALE — SHOWCASES, SODA FOUNTAINS, largest stock in the West. WEBER SHOWCASE AND FIXTURE CO., 316-330 S. Los Angeles st.

FOR SALE — SAFES, SOLE DEALERS, [illegible] standard safes, new and used. Terms or trade. SHEALLY SAFE CO., 212 S. Hill.

FOR SALE—BIG LOT, GARDEN HOSE, GUARanteed quality, odd lengths; priced low. 1263 S. FIGUEROA.

FOR SALE—75-TON OF BARTLETT PEARS, $45 per ton, all choice fruit. W. J. McCARDIA, Santa Ana, Cal. Phone 49613.

FOR SALE—DENTAL OPERATING CHAIR, ONE of best makes, little used, less than third cost. See it. 922 S. BONNIE BRAE.

FOR SALE—$10.50 LAWN MOWER, CUTS GRASS like new; guaranteed, delivered, demonstrated, $3.75. WEST 5813.

FOR SALE—SECOND-HAND TEAM HARNESS and collars. BRYDON BROS., 239 S. Main st.

FOR SALE—OFFICE SAFE IN PERFECT CONdition. 402 S. LOS ANGELES ST.

FOR SALE—$400 SAMPLES FURS AT A BARgain. YORKSHIRE HOTEL. Room 302.

FOR SALE—
For quick action drop answers to Times "Liners" in Times' letter boxes in downtown office buildings. The locations of the boxes are printed in the first column of The Times "Liner" section.

BILLIARD TABLES—
And [illegible]

FOR SALE—BILLIARD [illegible]

FOR SALE—COMBINATION [illegible]

FOR SALE—
Furniture.

[illegible]

OFFICE EQUIPMENT—
For Sale, Exchange, [illegible]

FOR SALE—THE DESK EXCHANGE [illegible]

THINGS ON WHEELS—
All Sorts.
Automobiles.

[illegible]

Classified Liners.

BILLIARD TABLES— And Supplies.

FOR SALE—BILLIARD TABLES, carom and pocket, with complete second-hand tables at reduced prices; alleys and accessories; cigar store fixtures, and soda fountain fixtures. THE BRUNSWICK-BALKE-COLLENDER CO., 645 S. Los Angeles st.

FOR SALE—COMBINATION billiard and pool table in exceptionally good condition; been in private use only. Complete set of balls, cues, racks, etc. OWNER. 22706.

FOR SALE— Furniture.

FOR SALE—AUCTION, THURSDAY, JUNE 22, 10 a.m., 557 W. 52nd st., near Vermont street car. 6 rooms of good furniture; Duofold davenport, brass and Vernis Martin beds, oak dressers, oak rockers, four 9x12 Wiltons and Brussels rugs, library table, Victrola and 30 records, oak dining table and chairs, refrigerator, side oven Garland gas range, cabinet, ferns, nice set of dishes, bric-a-brac; kitchen utensils, etc. GEORGE T. ... Auctioneer.

FOR SALE—CONTENTS OF BEAUTIFUL ... furnishings 3 months old. ... walnut set, mahogany pieces, ... Jacobean pieces, refrigerator, ... Turkish leather rocker, ... player piano, rugs, everything ... home, by the piece. Big ... STANCE ST. Reedcraft breakfast room set. ... or 21780.

FOR SALE—BIRDSEYE MAPLE, ... oak dressers and chiffoniers, ... fumed oak, Limbert and Stickley ... living-room furniture, five 9x12 ... and Royal Axminster rugs ... china; leather couches and sofas ... leather; high-oven gas range ... 1616 W. ADAMS ST. 74600.

FOR SALE—80 STICKLEY ROCKERS, ... $15 fumed oak library tables, ... A-B gas range, ... $25 genuine leather easy rockers. We rent wheel chairs. FOLEY FURNITURE CO., 948-951 S. Main st., near 10th.

FOR SALE—LARGE FINE OAK DRESSER, chiffonier, both have extra large mirrors; bed, steel springs, two rockers, ... table, two bedroom rugs, everything ... Call Thursday and Friday. ... SON ST. Phone West 2112.

FOR SALE—AUCTION, THURSDAY, 2 P.M., ... E. 31st st., 4 rooms of clean furniture; bed, oak dressers, oak rockers and ... table and chairs, sanitary couch, rugs, ... kitchen cabinet, cooking utensils, ... hutches, chickens. PARKER, Auctioneer.

FOR SALE—SECOND-HAND FURNITURE ... surprisingly low prices. Dressers ... mirrors, bedsteads, rugs all sizes, ... chairs, portieres, gas ranges, ... S. SPRING.

FOR SALE — ENAMELED BED AND SPRINGS, $2.50; 30 yards of carpet, $4; ... 9x12 rug, $7, and other furniture, ... S. FIGUEROA.

FOR SALE—GAS RANGE, SEWING ... go-cart, rugs, extension table, ... 1262 S. FIGUEROA.

FOR SALE—Six-hole malleable steel coal range, ... as new. Phone MRS. GOODWIN, ...

FOR SALE—REFRIGERATOR, ... doors; like new, little used. ... half price. 57441.

FOR SALE—OR TRADE—FURNITURE ... for Ford auto, good ... MAIN.

FOR SALE—GAS RANGE, ICE BOX, ... at 621 WEST VERNON.

OFFICE EQUIPMENT— For Sale, Exchange, Wanted.

FOR SALE—THE DESK EXCHANGE— The cheapest place in the city to buy desks, chairs, tables, filing cabinets, ... stock to select from. ... 302 S. Los Angeles st. A3969.

WANTED—OFFICE FURNITURE, ... description; we pay highest prices ... Broadway 7783. ... 720 S. Spring.

FOR SALE—OFFICE DESKS, CHAIRS, ... all standard, guaranteed lines, at ... prices; the Los Angeles st. desk house ... WEBER SHOWCASE & FIXTURE CO. ... Phone A3968.

WANTED—COMPLETE SET OFFICE FIXTURES in good condition for cash. ... Main 5492.

THINGS ON WHEELS— All Sorts.

Automobiles.

FOR SALE—
Buick touring car, C 37
Buick touring car, B 37
Buick touring car, B 55, 6-cyl.
Buick roadster, C 36
Buick roadster, C 24
Buick roadster 24
THE BUICK AGENCY IS THE PLACE TO BUY BUICK CARS.
1914 Overland touring car, electric lights, starter, car in good shape, new paint.
1912 Pierce-Arrow with 3 bodies, touring car, interchangeable.
Ford roadster
Ford touring
1½-ton Grand truck
Stewart Hepward, 1000-pound truck
1915 Chandler "6," 7-passenger
1-ton Reo
All of the above cars are in good shape.
HOWARD AUTO CO., 1225-27 South Flower st.

FOR SALE—
BUICK SIX, 1914, 5-PASS.
STEVENS SIX, 1912, 5-PASS.
Both cars have been overhauled ... in our shops. Both have ... good tire equipment. Terms arranged. Open every evening at 1212 S. Main. DON LEE, TWELFTH AND MAIN.

FOR SALE—
1917 CHANDLER.
ABSOLUTELY NEW.
R. C. HAMLIN, 1040 S. FLOWER ST.

FOR SALE—
1914, 5-PASS. CADILLAC, ...
This model is the best four-cylinder built. This particular car has been ... painted, and put in good condition ... Terms. Open every evening this week. DON LEE, TWELFTH AND MAIN.

FOR SALE—1914 HUDSON, ... 1912 McFarlan, ... Hartford, electric lights and starter, ... Will give terms. R. C. HAMLIN, 1040 S. Flower st.

FOR SALE—
HUDSON SIX, 1915, 6-PASS.
ENGER SIX, 1915, 6-PASS.
Both cars have been overhauled and equipped with good tires, and put in ... dition throughout. Reasonable terms. Open every evening this week. DON LEE, TWELFTH AND MAIN.

REAL SNAP—For sale, genuine 1916 ... brand new, used very little, ... lot of extras; need cash at once ... ; cost $1050. Address ... BRANCH OFFICE.

FOR SALE—
OLDSMOBILE—OLDSMOBILE—
1916 Model. Terms.
AUTOMOBILE CLEARING HOUSE ASSOCIATION, Pico and Hill streets.

FOR SALE—1910 THOMAS "FLYER" ... good tires, demountable rims, ... Bosch magneto; will sell for ... W. H. COOK, 1006 S. Olive. ...

FOR SALE—
1917 STUDEBAKER "SIX"
7-PASSENGER.
R. C. HAMLIN, 1040 S. FLOWER ST.

1914 FORD ROADSTER, JUST ... overhauled. Mohair top, ... Will guarantee ... 2005 E. 7TH ST. Stephenson ave. car to corner Santa Fe ave.

WANTED—LATE MODEL, OVERLAND ... or Chevrolet; must be in good ... pay cash. 416 Central Bldg. ... MR. PERCIVAL.

1915 OAKLAND SPEEDSTER, ... mechanically perfect, fully ... tired perfect. MACKUSICK, 1315 ... 28000; Main 5885.

WANTED—TO BUY FOR CASH, ... OF EVERY DESCRIPTION. ... SNYDER MOTOR SALES CO., ... MAIN 4011. 1148-1150 S. OLIVE ST.

FRANKLIN, FIRST CLASS CONDITION, ... tires. See for delivery car or ... 2207 WEST JEFFERSON. Phone ... 71772.

FOR SALE—1912 LITTLE SIX ... stone tires all around and ... condition; cash or terms. ... Olive. A9400, Broadway 1680.

HUPMOBILE—HUPMOBILE ... 1914 model "32," that is ... AUTOMOBILE CLEARING HOUSE ASSOCIATION, Pico and Hill streets.

WANTED—TO BUY FOR CASH ... ster, 1915 or 1916 model. ... MAIN 1175.

TIRES CHEAP! OFF WRECKED CARS, nearly new. Hundreds to choose from. ... CENTRAL AVE.

WANTED — QUICK, I WILL PAY ... for a roadster or light touring ... 30x4, 37x4½ casings and tubes. ...

TO LET—A NEW GARAGE AT ... ST.

WANTED—ONE CADILLAC ... roadster body in 1912 or 1913 ... 57810 or HOLLYWOOD 1165. ...

ROADSTER, 3-PASSENGER, ... fully equipped, electric ... 2000, 819 CONSOLIDATED ... A5915. Main 4082.

LOANS ON AUTOMOBILES, ... using same. Prompt and ... ire, any amount, easy payments. ... 508 Van Nuys Bldg. ...

FOR SALE—7-PASSENGER ... $450, or will exchange for ... HOME 557862—Before 9 a.m. ...

WANTED — AUTO. GIVE REAL ... cash. GODDARD, 148 S. ...

FOR SALE—OVERLAND, ... like new, perfect condition, ... GLENDALE 1058M.

MUST SACRIFICE MY 1916 ... splendid condition; cash or terms. ...

THINGS ON WHEELS— All Sorts.

Automobiles.

... WE HAVE THREE 1916 7-PASSENGER OVERLAND DEMONSTRATORS, PAINTED IN MAROON, BATTLESHIP GRAY AND ENGLISH VIOLET, WITH BLACK WIRE WHEELS. ALL GUARANTEED AS NEW CARS. PRICES FROM $700 UP. THIS IS A SAVING OF 1-3 THE PRICE OF A NEW CAR, AND THE PAINT WE PUT ON LASTS LONGER THAN A FACTORY JOB. IF YOU WANT A STYLISH CAR YOU HAD BETTER COME AT ONCE.

J. W. LEAVITT & CO., OVERLAND USED CAR DEPT., 1100 S. OLIVE ST.

... SIX, 1914, 7-PASS., $800.
The best seven-passenger buy in Los Angeles. ... and rear axle overhauled ... electric starter and nearly new tires. DON LEE, TWELFTH AND MAIN. MAIN 8762.

... 1915-1916 Models. ... your old car in ... AUTOMOBILE CLEARING HOUSE ASSOCIATION, Pico and Hill streets.

... CADILLAC 8, 7-PASS. ... eastern owner who ... at the factory. ... a car nearly the ... DON LEE, TWELFTH AND MAIN. MAIN 8762.

... MODEL "E," IN FIRST-CLASS ... good tires all ... the car for a man ... good as a reasonable ... TURNER, 742 S. Olive st.

... ROADSTER, 1915, $400. ... overhauled by us; paint and tires ... Terms. ... at 1212 S. Main. DON LEE, TWELFTH AND MAIN. MAIN 8762.

... ROADSTER, NEW, COST TO ... have no further use for ... a reasonable loss. Very ... power, speed ... Phone MAIN 5551.

... KISSELKAR, 40, ELECTRIC ... good mechanical condition; ... run less than 6000 ... BROOKLYN AUTO SHOP, ... Phone Boyle 754.

... 1916, 5-PASS. ... $1050. ... 1916, 5-PASS. ... $800. ... these cars have been in use only a ... and are as good as new. ... Terms arranged. ... evening at 1212 S. Main. DON LEE, TWELFTH AND MAIN. MAIN 8762.

... "3-40" roadster, something out ... AUTOMOBILE CLEARING HOUSE ASSOCIATION, ... West Pico st.

... AUTO, FORD PREFERRED, IN EXCHANGE ... payment on machine supply station ... the Fernando Road, Glendale. ... Drive car to ...

... STANDARD MAKE ... cash for my $3000 ... Two years, 7 per cent. ...

... CADILLAC 8, 5-PASS. ... has been priced $1150 ... sale. ... and carries the Don ... Terms. DON LEE, TWELFTH AND MAIN. MAIN 8762.

... BUICK—BUICK. ... Roadster. Terms. AUTOMOBILE CLEARING HOUSE ASSOCIATION, Pico and Hill streets.

... 5-PASSENGER CAR, 1915 ... Small payment ... Must be perfect condition. THORNE, 715 Story ...

... STUDEBAKER "25" TOURING, ... and starter, original paint, good ... mechanical condition; cash ... COOK, 1006 S. Olive. A9400.

... WILL REPAIR YOUR ... machine work, or ... ignition and battery ... guaranteed. 507 SOUTH ...

... A FINE LITTLE CAR IN ... wire wheels and other ... for pleasure only; ... $350 cash. SOUTH ...

... TOURING CAR, ABOUT ... of the paved streets ... over one ... my own car. 1652 N. ...

... condition, 4 good tires ... a bargain, $100 down, $30 ... 1739 Cahuenga ...

... 5-PASSENGER MACHINE, ... condition, cannot be told ... cheap. Call 856 EAST ...

... ROADSTER IN PERFECT ... runs just like new, ... terms on the same. Call ...

... TOURING CAR BODIES, ... and floor boards and ... take in old bodies, ... Sunset phone ...

... 5-PASSENGER, NEW ... mechanically right; will ... as part payment. W. ... Broadway 1680.

... BUNGALOW, LOT 50 ... boulevard and Echo ... small mortgage, for ... box 429, TIMES ...

... OVERHAULED ... the cleanest little cars ... Terms. ... CAR DEPT., 742 S. ...

... ELECTRIC STARTER ... Price right. ... PACIFIC KISSELKAR ...

... STATE MAKE ... payment have $550 ... balance cash. Address ... BRANCH OFFICE.

... CADILLAC IN FIRST CLASS ... sell for $650 cash worth a ... See me at ... UNION AVE. 52088.

... 4-CYLINDER MAXWELL IN ... 20 miles to the gallon of ... MAX GREEN, La Canada, ...

... SPEEDSTER, $850. TERMS. ... Good tires, paint. ...

... FORD IN GOOD CONDITION ... Venice lot, ... Costa Park, Cal.

... 1916, DODGE, ... Must be A1 condition.

... LATE MODEL ... Broadway ...

... TOURING CAR IN GOOD ... for cash. 327 WEL...

... NOT OVER $500 IN ... No Sinney. ... TIMES OFFICE.

... CHALMERS 30, 4- ... mechanically perfect.

... SLIGHTLY USED ... fully guaranteed, ... SOUTH ...

... THIS CAR IS IN GOOD ... and appearance; will ...

... ROADSTER, ... lights, generator ... 579296.

... GROCERY AND RES... auto or auto truck.

... ABOUT 3000 MILES, ... Cost price $975. ... TIMES OFFICE.

... 30-H.P. ROAD... mechanically, sell at ... LOS ANGELES ELECTRIC ...

... ads to The Times Friday ...

... 5 PER CENT. COM... MACKUSICK, 1315 ...

... IN GOOD RUN... 7TH ST. ... Santa Fe ave.

... ads to The Times Friday ...

... TO YOUR OR... $25 to $60. 1450 ...

... CAR TODAY, SPOT ... line of used cars, all ...

... COACHELLA VALLEY ... and automobile. ... OFFICE.

... GOOD CAR IN EX... cheap. ... F. VAN ...

THINGS ON WHEELS— All Sorts.

Automobiles.

APPERSON USED CAR DEPT. 1132 S. OLIVE.

Overland Roadster 1913
Apperson Touring car 1913
Ford Touring 1913

All of these cars are equipped with electric starters and lights and mechanically perfect.

FOR SALE—
CHALMERS SIX, 1915, 7-PASS., $800.
Car has been run less than 10,000 miles; is in A1 condition throughout; has six good tires, Goodyear Cord non-skid on rear. Reasonable terms. Open every evening this week. DON LEE. 60330. TWELFTH AND MAIN. MAIN 8762.

WANTED—LIGHT CAR. GIVE $350 CASH AND nicely located fifty foot corner lot, southwest. Street work in and paid for, sidewalks and curbs, block of two car lines, schools and business district. Cash value $1500, mortgage $750. Will give my equity of $750 and $250 in cash for your $750 car. WALTER FRANKLIN, 259 Bradbury Bldg. 65680. Main 1647.

FOR SALE—
WHITE 30, 1914, 5-PASS., $1000.
Model G.A.G. This car has only been run enough to limber it up. Has just been revarnished, and has extra good tires. Reasonable terms. Open evenings at 1212 S. Main. DON LEE. 60330. TWELFTH AND MAIN. MAIN 8762.

FORD ROADSTER. HONEYCOMB RADIATOR, Splitdorf magneto, Shock absorbers, reinforced on both axles. Oversized tires, non-skid in rear. Hand Klaxon horn. New body. Guaranteed for three months. Bargain for cash or will sell on terms. 2005 E. 7TH ST. Main 3351. Stephenson ave. car to corner Santa Fe ave.

FOR SALE—
FRANKLIN SIX, 7-PASS., $850.
This is the model that sold new for $4000. This car has been thoroughly overhauled, cylinders reground, equipped with new electric starter and battery, and one man top. Car has been repainted. Terms. Open evenings at 1212 S. Main. DON LEE. 60330. TWELFTH AND MAIN. MAIN 8762.

WANTED—
TOURING CARS AND ROADSTERS.
No Charges.
Cash Money.
AUTOMOBILE CLEARING HOUSE ASSOCIATION, Pico and Hill streets.

FOR SALE—
LOCOMOBILE 30, 5-PASS., $300.
Here is your chance to buy a high grade car in good condition at the price of a Ford. Terms. Open every evening this week. DON LEE. 60330. TWELFTH AND MAIN. MAIN 8762.

FOR SALE—1916 FORD TOURING CAR, ONLY 3 months old and in perfect shape. Has shock absorbers, speedometer and other extras; very cheap for cash or will make terms. Call 2005 E. 7TH ST. Stephenson ave. car to corner Santa Fe.

FOR SALE—
Autocar truck, 1½ ton, 10-ft. wagon body, removable top. Removable seats for 18 passengers. In first class condition. We invite mechanical inspection, car in service. Make appointment. Phone A3052. 6000 WEST WASHINGTON.

FOR SALE—CADILLAC ROADSTER, RACER body, classy looker, good for 75 or 85 per., original cost $2800, full floating axle, rear platform spring, $75 speedometer, 40-H.P. and 4-cylinder. Bargain cash or terms. South 801 or box 87 HUNTINGTON PARK.

FOR SALE—
1913 CADILLACS.
We are overstocked on this model, and are quoting such prices that it is cheaper to own one of these cars than it is to ride street cars. Electric starter and lights. Open every evening at 1212 S. Main. DON LEE. 60330. TWELFTH AND MAIN. MAIN 8762.

FOR SALE—FORD TOURING, V SHAPE RADIATOR, Dixie shock absorbers, Klaxon, automatic steering, electric lights and many other accessories by tourist. No dealers. Can be seen afternoons at 525 WEST 42ND PLACE. Don't fail to see this if you want a bargain.

FOR SALE—OR TO LET—NEW BRICK GARAGE, 50x155 feet. 1317-1319 S. Hope, alley side and rear. Very desirable location for big automobile business. Will sell on easy terms, or lease to approved person. W. H. HOLABIRD, Owner, 320 Title Ins. Bldg.

FOR SALE—
CADILLAC EIGHT.
CADILLAC EIGHT.
Way below the market in price. It's fully guaranteed, and on easy terms.
AUTOMOBILE CLEARING HOUSE ASSOCIATION, Pico and Hill streets.

FOR EXCHANGE—FOR THE BENEFIT AND USE of THE STRICKLAND HOME FOR BOYS. Will exchange a new, handsome set of Hudson Bay Sables, value $750, for used car, Ford preferred. Address R, box 292, TIMES OFFICE.

FOR SALE—1914 REGAL TOURING, ELECTRIC lights and starter, recently overhauled and in fine shape; cash or terms, and it is a bargain. W. H. COOK, 1006 S. Olive. A9400, Broadway 1680.

FOR SALE—CHASSIS COMPLETE, READY FOR body, 130-inch wheel base, 50 H.P. Buick engine. Car used for ambulance service only. Fine for truck. Price $250. Can be seen at 1406 S. GRAND AVE.

FOR SALE—BRAND NEW AUBURN. WE ARE offering this at a sacrifice price in order to make a quick sale. R. C. HAMLIN, Main 7877; 60249. 1040 S. Flower st.

1914 BUICK "37" TOURING CAR IN THE BEST condition, 5 good tires, every modern feature, plenty of power. You will like this car and the price and terms. SMITH BROTHERS, USED CAR DEPT., 742 S. Olive. Main 6416; F5484.

WANTED—THE BEST MACHINE $200 TO $250 can buy. Must be good mechanically and subject to inspection by expert, give full details and state lowest terms in first letter. Address O, box 80, TIMES OFFICE.

WANTED—LATE 5-PASSENGER CAR FOR 3 clear lots at once, assessed at $600. Will add cash for right car. Address TO, box 340, TIMES BRANCH OFFICE.

WANTED—TO TRADE MY FIVE-PASSENGER car, fully equipped, two new tires, for 1915 Ford. Will pay cash difference. TROUTMAN, 1018 S. Main.

WANTED — LATE MODEL TOURING CARS OR roadsters, will pay highest cash price. Bring your car at once. W. H. COOK, 1006 S. Olive. A9400, Broadway 1680.

1914 FORD TOURING CAR, MECHANICALLY perfect. Must dispose of this car, buy tonneau. Big snap. See TURNER, 742 S. Olive st. F5484; Main 6416.

FOR SALE—1914 CADILLAC IN FIRST CLASS condition. Will sell for $850 cash worth a great deal more, but going East. See me at once. Owner, 805 S. UNION AVE. 52088.

1914 OVERLAND, 5-PASSENGER PERFECT MEchanical condition. $425 cash or terms. Machine can be inspected at 609-611 SOUTH SPRING ST.

WANTED—5-PASS. 1915 FORD. WILL PAY with beautiful pair earrings 7-8 each worth $350, will trade at $250 and pay $100 cash. Address B, box 427, TIMES BRANCH OFFICE.

6-CYLINDER STUDEBAKER— Good paint, one extra tire, and is in good running order; a bargain, price $450. 1416 S. LOS ANGELES ST.

WANTED—STEVENS-DURYEA SECOND HAND body, fore door model, 5 or 7-passenger, first class condition only. Address box 388, COVINA, Cal.

1916 MAXWELL SLIGHTLY USED, $550. TERMS. Fine mechanically. Real buy. PHONE 79003.

WANTED—FOR CASH, 1914 HUP 32 OR BUICK 25 touring car. Call HOLLYWOOD 62.

FOR SALE—SPEEDY STRIPPED FORD. RIVERVIEW LAUNDRY CO., 451 N. Avenue 20.

FOR SALE — 5-PASSENGER OVERLAND, 1914; excellent condition; $450; terms. 918 W. SIXTH.

FOR SALE—OVERLAND 6, COST $1400. WILL sell for $500. Terms. HOLLY 66, mornings.

Automobile Trucks.

FOR SALE—ONE-TON AUTOCAR, MODEL 1913, guaranteed in first-class condition, good tires. Apply OWNER, 426 S. Main st.

FORTY ACRES SOFT LAND, NEARLY ALL leveled, partly in crop, fully water stocked, near Brawley, clear, worth about three thousand, to exchange for high grade late truck, dump body. Telephone MAIN 4252 or A2980.

WANTED—TO RENT, 1 OR 1½-TON TRUCK, stake body, without driver, for 10 days with option to buy. Give make and price in first letter. A. ANDREWS, 525 E. Fifth st., Long Beach.

TRUCK FOR SALE—2½-TON MORELAND; WILL take Ford as part payment; cash or terms. 600 E. 41ST ST. South 5808.

For Hire—Automobiles.

75c PER HOUR, 1916 FORD WITH JAPANESE, careful driver; 1914 Ford, without driver. Phone F7045, FRANK.

NEW 1916 BUICK 6, OWNER DRIVING, $1.25 per hour. 844 S. BROADWAY. 77461; Main 7359.

HOME 28289. Late model 5-passenger Overlands. Anywhere, any time, any price.

75c HOUR — FAST 1915 FORD. BUSINESS, pleasure trips. MAIN 7881. Night phone and Sundays, SOUTH 5966W.

FOR HIRE — NEW 1916 FORD TOURING CAR without driver. Phone WEST 6312.

AUTO TRUCKING OF ANY KIND, DAY OR night, at reasonable rates. SOUTH 5584J.

75c PER HOUR—SMART 5-PASSENGER FORD, driven by owner. PHONE 78665.

$5 PER DAY, FORD TOURING CAR, CITY OR country. Other rates. HOLLYWOOD 1564.

FOR HIRE—1916 MAXWELL, $1 PER HOUR, anywhere, day and night service. HOME 28907.

$1.25 PER HOUR—LARGE, EASY-RIDING CARS. HOWARD AUTO LIVERY, Main 3954—556722.

75c AN HOUR, FORD AUTOMOBILE, CITY OR country trips. PHONE 51787.

75 CENTS TAXI COMPANY, DAYS, 64825. Main 5120. Nights only, Main 63965, 63029.

BY OWNER, 1916, 5-PASSENGER OVERLAND, careful driver, $1 per hour. BROADWAY 980.

1917—7-PASSENGER CHANDLER, $5 PER DAY plus 5c per mile or $1.50 and $2 hour. 23001.

CHANDLER — CHANDLER — CHANDLER — Main 1153. FOSTER. F5614.

THINGS ON WHEELS— All Sorts.

For Hire—Automobiles.

TO OUR TEMPLAR FRIENDS— While in California make your crusade in one of our 1916 7-passenger Loziers, expert drivers who know all points of interest. Most reasonable rates in city for high grade cars, day or night always ready. 77799; VERMONT 5256.

SIR KNIGHTS TEMPLAR— If yourselves and ladies desire a pleasure trip to any point of interest in a classy 1916 6-cylinder car, Phone SOUTH 327, 28007. Reasonable rates.

$1.00 PER HOUR, FIVE-PASSENGER OVERLAND. $1.50 per hour, 7-passenger Packard. Experienced, careful driver. Special attention given invalids. CAPITO, South 4570-W.

$1.25 PER HOUR, NEW 5-PASS. 6-CYLINDER cars, large and easy riding. XLNT service. 7-passenger new cars, special low prices. MAIN 7297; 53769.

1916 MODEL OVERLAND CARS, $1.25 PER HR. 1917 Model Chandler cars, $1.75 per hr. OVERLAND AUTO SERVICE. Wilshire 2175. Home 53602.

I WANT SOME GOOD FAMILY TO DRIVE; WILL go anywhere with 6-cylinder, 7-passenger car; can furnish good reference. Inquire at THE STILLWELL HOTEL, 838 S. Grand. 60297.

75c PER HOUR— Classy 1916 Ford, careful competent driver. Special attention given ladies and invalids. VERMONT 3437.

$1.50 PER HOUR, CARRYING 4 PASSENGERS, anywhere, any time; familiar with all roads in California. (KisselKar.) References. MAYER, Broadway 2565.

75c HOUR, NEW FORD TOURING CARS, COUNTRY trips; go anywhere. Experienced. MAIN 8052. 51618.

SEVEN AND FIVE-PASSENGER STUDEBAKER touring cars, $1.50 and $1.25 hour. STUDEBAKER AUTO SERVICE, 28092.

1916 OVERLAND AND DODGE CARS, $1.25 hour. ART'S AUTO SERVICE, Wilshire 1865. Home 53612.

75c HOUR—1916 FORD TOURING CARS, TRIPS anywhere. MARTIN'S AUTO SERVICE. Broadway 1465. 14259.

TRUCK FOR HIRE—2½ TO 3½-TON MORELAND, contract or by the day, reasonable rate. Phone SOUTH 5808.

$1.25 AND UP PER HOUR, 1917 MODEL 6-cylinder Chalmers, 5 and 7-passenger. CLARK, Vermont 1118. 20983.

1916 MODEL OVERLAND CARS, $1.25 PER HOUR. GEORGE AUTO LIVERY. Phone 55513. Wilshire 2042.

75C PER HOUR, UP-TO-DATE 1915 FORDS, careful driver, long, short trips. Also cars without drivers. BROADWAY 4720; 23750.

75C HOUR, 1916 FORD, PRIVATE OWNER, quiet parties preferred; tourists day rates. BROADWAY 2204.

$1.25 TO $1.75 AN HOUR—NEW 1917 5 AND 7-passenger machines. Finest cars in the business. Wilshire 779. McCULLOCH, 560128.

$1.25 HOUR, BRAND NEW 5-PASSENGER AUTOS, 7-passenger, $1.75. Experienced, careful drivers. PHILLIPS, 599290.

FOR HIRE—5-PASSENGER CADILLAC, WILL GO anywhere, very cheap. Owner will drive. Call BOYLE 1059.

FOR HIRE—NEW FORD CARS, WITH OR without driver; prices reasonable. Phone SOUTH 7153.

$1.25 PER HOUR—5-PASSENGER, 1916 BUICK 6, competent, careful driver. Phone LARGENT, 599888.

1916 OVERLANDS, $1.25 AN HOUR. 1917, 7-passenger Paige, $2 an hour. Wil 3072. DUNCAN AUTO SERVICE. Home 58711.

FOR HIRE—LATEST CADILLAC CARS FOR touring and short trips. CADILLAC RENTAL SERVICE, Phone F6295.

Bicycles.

FOR SALE—BICYCLES; REBUILT AND SHOP-worn bicycles from $7 to $25; cut rate on tires and supplies all this week. TOLLES & MILES, 107 W. Seventh st.

Motorcycles.

WANTED—GOOD HENDERSON MOTORCYCLE on terms. Call A9198, MAIN 7364, for information.

FOR SALE, EXCHANGE, WANTED Agriculture Implements and Vehicles.

FOR SALE—ALL KINDS USED RANCH TOOLS, absolutely cheapest serviceable material produced and guaranteed. Windmills, tanks, pumps, engines. DEMMITT, 120 North Main.

LIVE STOCK FOR SALE— Horses, Mules, Cattle, Etc.

FOR SALE—10 HORSES AND MARES, SINGLE or in pairs, have been used some in the city. Fine large span of young mares, $75. Beautiful coal black mare, 1100 lbs., $30. Span of geldings, $50, etc. Inquire Rimpau Ranch on West Adams street, about 5000 block. Also 9 cows, wagons, harnesses, other implements, pigs and sows, feeders.

FOR SALE—SOUND HORSE, WAGON AND HARNESS, $50, including horse. 2840 VINEYARD AVE. Take W. Washington st. car marked Rimpau.

FOR SALE—OR RENT—WORK MULES, WITH harness, grading camp equipment, dump wagons, elevating and road graders, etc. 2643 ANDREW ST. Phone East 3146—31427.

FOR SALE—SIXTEEN CHOICE HOLSTEIN AND Jersey heifers, from nine to fourteen months old, by owner. GEO. D. BLACKMAN, Baldwin Park, Cal.

FOR SALE—FIVE YEAR OLD JERSEY FRESH one week, calf by her side, giving over five gallons rich milk daily, cheap. 125 N. PRITCHARD ST. North Broadway car.

FOR SALE — TEAM OF GRAY MULES, WITH chain harness, $85; true pullers, good wind; black horse, $45; one week free trial. South 1081, 4507 CENTRAL.

FOR SALE—5 HORSES, IN GOOD CONDITION; weight about 1000 lbs. each; good delivery or cavalry horses. Call 7321 Main ave. Phone South 516-W. S. BOOTH, owner.

FOR SALE—TWO LIGHT JERSEYS; LARGE, RICH milkers; your choice, $50; will exchange for chickens or smaller milker. 2122 N. MAIN.

FOR SALE—5-GALLON YOUNG, HEALTHY COW; just fresh, $45. Call 2899 HILLCREST DRIVE, near W. Adams st. Through car.

FOR SALE — 3 SIX-GALLON COWS, FRESH; cheap for cash or terms. Guaranteed. 6714 S. MAIN. South 5672.

FOR SALE—GOOD HORSE FOR LIGHT DELIVERY and bakery wagon. 1242 N. WESTMORELAND AVE. Phone 599047.

FOR SALE—1500-LB. WORK HORSE (Bay), 8 years old, sound as a nut; terms. CITY GARAGE, Frank Darling, Long Beach, Cal.

FOR SALE—1200 POUND HORSE, DOUBLE SET of harness and wagon. Call 856 EAST 22ND.

FOR SALE— Bay horse. 1015 W. 29TH ST.

FOR SALE—75 PIGS, SOWS AND PIGS, THOROughbred Berkshire boar, one or all cheap price. Am quitting the business. 4907 W. ADAMS ST.

POULTRY—POULTRY SUPPLIES For Sale, Exchange, Wanted.

FOR SALE— Today. Baby chicks, many kinds. 10c, 12½c and 15c. Ducklings, goslings, turkeys, hatching eggs, etc. Visit us. PIONEER HATCHERY CO., 620 S. Spring st. F1635, Broadway 7045.

FOR SALE—SPECIAL BABY CHICKS OF ALL kinds, $10 per hundred, or 12½c each. Rhode Island Red laying pullets, 300 more, 9 weeks old, 20c each. LOS ANGELES HATCHERY, 4611 Central ave.

FOR SALE—FOR QUICK SALE, RHODE ISLAND Red chicks today at 10c each. 756 S. SAN PEDRO ST. Phone F5952.

WANTED—DELAYS ARE COSTLY. Telephone your Sunday ads to The Times Friday or early Saturday.

WANTED—300 HENS AND 300 PULLETS ANY age. Phone VERMONT 5190.

FOR SALE—I HAVE WHITE LEGHORN LAYing hens and pullets, cheap. Phone SOUTH 1700-J.

FOR SALE—25 GOOD LAYING HENS. 1001 W. WASHINGTON. Phone 75535—West 7131.

Bees and Honey.

BANKRUPT'S SALE. Three apiaries in Ventura county, consisting in all of about 550 stands of Italian bees, two stories each, three honey houses, one power extractor with engine, one sun extractor, one six-frame extractor, four tanks, miscellaneous tools and supplies. Must be sold. JOHN J. BURKE, Trustee, Nordhoff, Cal.

Rabbits, Hares, etc.

FOR SALE—90 DOES, 7 BUCKS, ABOUT 350 young, full equipment, $75 for a quick sale. WM. H. LOGAN, San Fernando, Cal.

Dogs and Dogs at Stud.

FOR SALE—LITTER OF 4 THOROUGHBRED Scotch Collie pups, 7 weeks old, 1 male, 3 females; also 1 female English Bull, value $150. Make me an offer. 420 S. FIGUEROA ST. Bdwy. 904.

THE PACIFIC COAST BOSTON TERRIER CLUB match will be held at 654 S. SPRING ST. Open at 11 a.m. Saturday, June 24.

LIVE STOCK WANTED—

WANTED—WILL GIVE GOOD RELIABLE horse, good home, with best of care, this summer for light driving; may buy if suitable. MRS. GRIFFITH, 3957 Halldale. Vermont 841.

WANTED—GOOD GENTLE HORSE FOR DRIVING and light work for its keep, extra-good care; South 801, or box 87, HUNTINGTON PARK, Cal.

WANTED—BEEF COWS, CALVES, FRESH COWS. Highest prices paid. HANNON BROS., 1632 E. 20th. South 3291-J.

ATTORNEYS— Counselors-at-Law.

CONSULTATION FREE — DECREES, DAMAGES, collections, estates and all cases, all courts; carefully handled. Notary. 603 GROSSE BLDG., Sixth and Spring. Broadway 2341.

ADVICE FREE, FAMILY MATTERS QUICKLY and quietly adjusted. All cases, all courts, reasonable terms, competent attorneys. Call and talk it over. 425 INVESTMENT BLDG.

CONSULTATION FREE ON ALL LEGAL MATters. W. JENKINS, 906 Marsh-Strong Building. Main 4493.

BOILERS— And Boilermakers.

L. A. BOILER WORKS, MANUFACTURERS OF boilers and tanks. Special attention to repair work. 119 REDONDO ST. Phone East 3256; A1839.

DRESSMAKING— And Dressmakers.

FIRST-CLASS DRESSMAKER, $3.00 PER DAY, will sew for $2.50 during summer. Quick and reliable. References. 56470.

MEN'S SILK SHIRTS MADE TO ORDER. PHONE VERMONT 5013, week days, 9 to 12 a.m.

DRESSMAKING, RATES REASONABLE. TEL. Garvanza 1162. 1450 SYCAMORE AVE.

PLAIN SEWING, CHILDREN'S CLOTHES; PRICES reasonable. 921 S. HILL ST. Broadway 2122.

MASSAGE— And Other Baths.

BATHS, CABINET AND BLANKET SWEATS, magnetic massage, Swedish movements, oil treatments, graduate attendants, both sexes. 223 UNION LEAGUE BLDG., Second and Hill.

MISS G. ALLEN, BATHS, MASSAGE. OFFICE 544 SAN FERNANDO BLDG., cor. Fourth and Main sts. Operators both sexes.

WIEST-BADEN INSTITUTE, VIBRATORY BATHS, MASSAGE. VIOLA MILLER, OPERATORS BOTH SEXES. 119½ S. SPRING.

MRS. DAVIES, ELECTRIC, CABINET SWEATS. 511 E. SEVENTH. Operators, both sexes. Open Sunday forenoon.

SPANISH BATHS—MARGARET. SPANISH ATtendants, both sexes. 227 CONSOLIDATED REALTY BLDG., Hill st.

MADAME HISBARD, MASSAGE, ELECTRIC baths. 1155 S. GRAND AVE., near 12th. Attendants both sexes.

BATHS, SWEATS, MASSAGE, EXPERT OPERAtors, both sexes. 217½ WEST 11TH ST. Open Sundays.

LOST, FOUND, STRAYED— And Stolen.

STOLEN—AUTOMOBILE, JUNE 17, 1916, OLDSmobile, 1916 radiator, license 108869; motor 78-11852; body 36631; maroon body, red wire wheels. Reward. Notify AUTOMOBILE CLUB OF SOUTHERN CALIFORNIA, Main 4400; 60259; night phones, 20236; 77509.

LOST — LEFT ON UNIVERSITY AND 39TH-ST. car about 8 o'clock a.m., June 20, package containing lady's gold watch, gentleman's gold watch, gentleman's diamond ring, Metropolitan insurance policies and bank book. MRS. E. J. UNIACK. Return to 1226 W. 37TH DRIVE and receive liberal reward.

LOST—SMALL BLACK CHANGE PURSE TUESday morning between Good Samaritan Hospital and nurses' home on Sixth street, containing about $11, diamond and emerald ring and keys. Reward. Return to GOOD SAMARITAN HOSPITAL, Orange and Witmer. Phone 10831.

LOST—A FITCH FUR CAPE IN GOING FROM the eighth floor of the Central Building, corner Sixth and Main, or from there on the street to the bank, Monday afternoon. Finder will please return same to C. H. KENT, 808 Central Bldg., and receive reward.

STOLEN—JUNE 20TH, 1916 BUICK ROADSTER, 1916 model, motor No. 207971, State license No. 175902; blue body, black fenders, yellow wheels. Notify Theft Bureau, AUTOMOBILE CLUB OF SOUTHERN CALIFORNIA, Main 4400, 60259. Night phones 20236, 77509. Reward.

LOST—$25 REWARD FOR RETURN OF WINE-colored 1915 5-passenger Buick, model 25C, motor No. 122739, speedometer No. 122868, license No. 21580. 1721 HARVARD BLVD. West 3600. No questions.

LOST—DARK MAHOGANY BRINDLE FRENCH bull with white chest, harness and license on. Return to 520 S. OXFORD and receive reward. Phone 568785.

LOST—BOSTON BULL TERRIER DARK BRINDLE, bald face, black ears, weight 23 pounds, Tuesday night in 300 block North Main. Phone MAIN 661. Reward. No questions asked.

LOST—IN DOWNTOWN DISTRICT, BRACELET, set with 5 diamonds, substantial reward. Phone F1598 or call 939 MERCHANTS NATIONAL BANK BLDG.

LOST—GOLD WATCH CHARM WITH INITIALS J.G.W., containing two portraits. $5 reward if returned to 359 NORTH MAIN ST. Telephone 60630.

LOST—FOX TERRIER DOG BLACK AND BROWN markings on head, pink spot on tip of nose, black spot at base of tail. Answers to name August. Liberal reward. 1145 WEST 30TH.

LOST—LARGE BLACK POCKET BOOK CONtaining notes, contracts and private papers. Return to S. H. DUNCAN, 404 Bradbury Bldg., and be rewarded. A3158.

LOST—BLACK PIN-SEAL PURSE, CONTAINING about $16.50 on or between 8th and Hill and 2422 S. Western ave., on Monday afternoon. Reward. Phone HOME 71965.

LOST—BLACK SILK WRIST BAG WITH MONOgram, gold frame, in or in front of Jevne's store, Sixth and Broadway. Return Hotel Maryland, Pasadena. Reward. MR. MOORE.

LOST—PEARL SUNBURST WITH DIAMOND IN West Adams jitney or between Sixth and Hill and Pacific Electric Station. Reward. PHONE 29629. MAIN 1129.

LOST—ANYONE FINDING LADY'S GOLD WATCH attached to heart shaped abalone fob, PHONE 31060 and receive reward.

LOST—ON SPRING NEAR SECOND STREET, shark's teeth pin, monogram "A.S." PHONE A9479.

LOST—SILVER LAVALLIERE, PEARL SETTINGS, 74211 after 1 p.m., WEST 1460 after 5 p.m. Reward.

LOST—ON OLIVE STREET AT PICO, ONE 34x4½ Silvertown Cord case, mounted on Houck wheel. Return to WHITE GARAGE, 819 S. Olive.

LOST—WILL PARTY WHO PICKED UP LADY'S purse on Heliotrope drive car about 6:30 Tuesday, notify MR. TURNER, 70881. Reward.

LOST — PACKAGE CONTAINING BLACK SILK near Guder's. Notify DR. SHERRARD, 533 S. Broadway. Reward.

LOST—MONDAY NOON, GRAND-AVE. CAR, SILver mesh bag. Reward. Communicate HAWES, 653 West 28th. Home 24804.

LOST—BUNCH OF KEYS, TAGGED CLOUNTON Marshall. Finder Phone WILSHIRE 6330, or call at 2420 West Seventh.

FOUND — BULLDOG WITH WHITE HEAD AND white paws, with straps around body. Apply CUMMINGS, Second-hand Store, Watts.

LOST—ENAMELED GOLD NECK CHAIN, SATURday, June 10. Finder call E. B. C., Broadway 678 or 60294.

LOST—BRINDLE BULL DOG, EARS NOT CUT, white face and breast. License 9721. Call East 756 or 411 S. EASTLAKE AVE. Reward.

LOST—SILVER VANITY CASE, NEAR UNIVERsal city. Finder please confer favor by leaving at TIMES OFFICE.

LOST—DEPUTY CONSTABLE BADGE. FINDER Phone WILSHIRE 6187. Reward.

LOST—A BOSTON BULLDOG. IF FOUND RETurn to 1041 ARAPAHOE. Phone 59...

LOST—CHILD'S GRAY FUR COLLAR, SUNDAY, at Sierra Madre Canyon. Phone WEST 4444.

LOST—MONDAY EVENING, REAL ESTATE CONtract. Reward. WEST 4608.

LOST—GOLD WATCH, L. A. GAS BADGE ATtached. Reward. GLENCOE HOTEL.

MANICURING—CHIROPODY— Facial, Scalp Treatment, Hairdressing.

THE BROADWAY FACIAL MASSAGE CREAMS for sale. Hours, 10 to 10. 954 S. BROADWAY.

LILLIAN BURTON, MANICURING PARLORS, office 215 Exchange Bldg., corner Third & Hill.

SENORITA J. I. MENDEZ, FIRST-CLASS CHIRopodist and manicurist. 321½ W. 4TH ST.

NURSES— With Experience.

WANTED — INSTRUCTRESS FOR TRAINING school in large hospital city, preferably a Columbia graduate, $75 per month, room, board and laundry. Address P, box 62, TIMES OFFICE.

WANTED—REFINED NEAT EASTERN NURSE wishes invalid or convalescent, will assist. BROADWAY 940, 60636.

GRADUATE NURSE WISHES DAY OR NIGHT duty. Best references. Terms reasonable. Phone MAIN 4946; A5522.

NURSE WILL BRING TO HER HOME AND CARE for elderly people, $10 per week. 25944.

MODELS— And Model Makers.

MODELS, GEARS, DIES, NOVELTIES AND SPEcial machinery made to order. NATIONAL MACHINE WORKS, 614 N. Main. Main 4939.

VETERINARY COLLEGES—

S. F. VETERINARY COLLEGE BEGINS SEPT. 11. Catalogue free. C. KEANE, Pres., 1818 Market st., San Francisco.

MACHINERY— And Mechanical Arts.

FOR SALE — USED WINDMILLS, TANKS, pumps, engines, ranch tools, new galvanized tanks, 1000-gal. $22.40; 2000, $32.50. DEMMITT, 120 N. Main.

MACHINERY OF EVERY DESCRIPTION BOUGHT and sold. BUTTRESS & McCLELLAN, 205-207 N. Los Angeles st. Broadway 8098, A5473.

ELECTRIC MOTORS REPAIRED, BOUGHT, SOLD, rented and exchanged. THE MOTOR SHOP, 553 Maple ave.

FOR EXCHANGE—COMPLETE LINE OF SHEET metal tools for first-class automobile. Phone SOUTH 2819. 3226 KEY WEST.

FOR SALE — MOTOR BOAT, SEAWORTHY, 28 ft., 5½ ft. beam, 15 H.P. E. A. DORSCHUTZ, 308 S. Fair Oaks, Pasadena. Fair Oaks 1745.

PATENTS— And Patent Attorneys.

PIONEER PATENT AGENCY— Established 37 years. HAZARD, BERRY & MILLER. HENRY T. HAZARD, removed agency from Wesley Roberts Bldg. to Central Bldg. R. A. BERRY, expert specification writer. HERMAN MILLER, eight years examiner in U. S. Patent Office. Library contains records of every United States Patent. Examination without charge. Hazard's Book on Patents free. Home A5627. 506 CENTRAL BLDG. M. 5333.

PATENT DRAWING AND APLICATION PApers. Moderate charges; best work only; advice free. A. J. FARNSWORTH, 916 Hibernian Bldg. A9229.

GET YOUR PATENT DRAWINGS AND APPLICAtion papers. Other inventors satisfied. No attorney fees. KRUEGER, 624 Roberts Bldg., Third and Main.

G. E. HARPHAM GETS PATENTS THAT PROtect. Thirty years' experience. Inventions financed. 1001 WASHINGTON BLDG.

E. GEARING, MECHANICAL ENGINEER, PATENTS AND MACHINE DESIGNING. 808 SOUTH OLIVE ST. PHONE MAIN 6147.

SEWING MACHINES— Old and New.

WE SELL OR RENT SINGER SEWING MACHINES. Repairing of all makes, $1 and up. FRED W. NEUMAN, 420 W. 6th st. F2690, Broadway 5261.

MINING—

MARKS PULVERIZER. Plants equal to 10 stamps at 1-10th the price. (See this.) Demonstration plant at 712 NORTH MAIN ST., Los Angeles.

FOR SALE—A SHIPPING PROPOSITION, GOOD ore body developed, gold, silver, lead, concentrates run better than $125 per ton. $1500 cash will handle. Call F1448.

BIG INTEREST IN FIVE RICH GOLD CLAIMS, adjoining big producing gold mine for incorporating expenses. Values at surface. Address R, box 288, TIMES OFFICE.

IF YOU WANT TO MAKE QUICK MONEY IN Oatman stocks write for free information. We have nothing to sell. Address LC, box 328, TIMES BRANCH OFFICE.

WANTED—GOOD COPPER OR GOLD PROSPECT in California, one to four claims. P. O. box 176, BALBOA, Cal.

DRY CONCENTRATORS AND DRY WASHERS built and sold by A. H. STEBBINS, 3250 Central ave., Los Angeles.

JAS. IRVING & CO., ASSAYERS AND GOLD BUYers. Mines examined. 107 N. SPRING ST.

MUSICAL INSTRUMENTS— For Sale, Exchange, Wanted.

FOR SALE—PIANO BARGAINS. THE FOLLOWing are a list of high grade upright pianos we have just traded in on new pianos and players, and can be bought dirt cheap. They include such well known old makes as FISCHER, VOSE & SON, REGENT, PEASE, STEINWAY, WINSTON. Come and see these wonderful bargains, no reasonable offer refused. WHOLESALERS' SAMPLES, 832 South Broadway. Open evenings to 9.

FOR SALE—
PIANOS AND PLAYER PIANOS
For sale or rent at both of our stores, 219 Mercantile Place and 808 W. Eighth.
CALIFORNIA PIANO HOUSE, Phone Main 6222.

FOR SALE—THREE GRAND PIANOS. A USED Weber, $325, a Fisher (used), $295, a fine $1000 Knabe (used), for only $725. Regardless of what others may offer or propose we want you to see these Grand Pianos before you buy. FITZGERALD MUSIC CO., 951 S. Broadway.

FOR SALE—MY $500 CHICKERING UPRIGHT piano (used,) in good condition, for $145. Must be sold immediately to stop storage charges; might sell on monthly payments to responsible parties. Ask for Mrs. Cannon's piano, stored at 907 S. BROADWAY.

FOR SALE—STEINWAY PIANO, LOOKS LIKE new; would take payments or rent. 610 W. SIXTH.

FOR SALE—BEAUTIFUL NEW 88-NOTE PLAYer piano, all latest improvements, Stickley finish, for bungalow. Fifty rolls music free, delivered for the unheard-of price of $375 cash if taken today. PLATT MUSIC COMPANY, 312 W. Seventh st.

FOR SALE—MY BEAUTIFUL CABINET GRAND piano, for $165, $50 down and $5.00 per month, or will rent for $2.50 per month. 815 W. NINTH ST., between Hill and Broadway.

FOR SALE—3 STORAGE PIANOS, ONE FOR $85, one for $125 and one Angelus player piano, used, for only $375; easy monthly payments. WESTERN STORAGE & TRANSFER CO., 907 S. Broadway.

FOR SALE—GOING AWAY WILL SELL MY sweet tone upright Grand Strobber piano nearly new for $250. WINDSOR APTS., 970 Orange st. Apartment 108. 10511.

FOR SALE—FINE PIANOLA PIANO, SLIGHTLY used, mahogany, with lots of music and player bench for only $225. FITZGERALD MUSIC CO., 951 S. Broadway.

FOR SALE — USED CHICKERING CONCERT grand, good condition; will sell for one-fourth original cost. 805 S. BROADWAY.

FOR SALE—FINE STANDARD MAKE UPRIGHT piano. Sacrifice for $85. 428 NORTH HILL ST.

FOR SALE—PIANO, BRAND NEW, OFFERED for today special, only $160. Never before has such a low offer been made on such a beautiful piano. We want cash. PLATT MUSIC COMPANY, 312 W. Seventh st.

FOR SALE—BEAUTIFUL UPRIGHT PIANO, SNAP for cash, might consider terms. For particulars address R, box 408, TIMES BRANCH OFFICE.

WILL RENT FINE PIANOS $3 AND UP A month. FITZGERALD MUSIC CO., 951 S. Broadway.

FOR SALE—I HAVE 13 RECORDS, VALUE $9.75, I will sell for $3. Call at 234 NEW HIGH ST. Mr. Kirby, cigar stand.

FOR SALE—$450 PIANO, WILL SACRIFICE FOR any price, have to go east. 1124 WALL ST.

FOR SALE—PIANO FOR $100; QUICK SALE, clear title. 610 W. SIXTH.

TO LET—PIANOS, $3 PER MONTH. 1012½ S. HILL ST. Broadway 890.

MUSICAL INSTRUCTION—

JOSEPH NEVLIN WHYBARK, VOICE CULTURE and public school music, special rates to high school students and school teachers for the summer. Free interviews. Studio, 604 MAJESTIC BLDG. Phone A5593.

TYPEWRITERS— Of Various Makes.

TYPEWRITERS RENTED— 3 months for $5 and up. Initial rental applies if you purchase. Factory rebuilt typewriters, $15 to $60. AMERICAN WRITING MACHINE CO., 716 S. Spring, A3913, Main 3089. 707 S. Hill.

FOR $29.50 CASH WILL SELL OUR UNDERwood typewriter, No. 5; rare bargain, perfect alignment, excellent condition throughout, year's guarantee. Address TO, box 370, TIMES BRANCH OFFICE.

RENT NO. 3 OLIVER VISIBLE TYPEWRITER, 3 months $4. See new model No. 9, just received. F5834, Main 2100. THE OLIVER TYPEWRITER COMPANY.

VISIBLE TYPEWRITER RENTED, 3 MONTHS $5. 250 S. BROADWAY.

LIMBS BECAME ONE SORE ERUPTION

Broke Out in Small Pimples. Itching So Severe Could Not Sleep. Burned Badly. In 10 Days

HEALED BY CUTICURA SOAP AND OINTMENT

"I had a sort of an itching on my limbs, and at first they broke out in small pimples. The skin was inflamed and sore, and also red, and towards the last the pimples became one sore eruption. The itching was so severe that I could not sleep and I could not scratch my limbs because they burned so badly. The trouble lasted six weeks and I could not do my work as it should have been done.

"I saw a Cuticura Soap and Ointment advertisement and I sent for a free sample and applied it according to directions, and it gave me relief so I bought more, and in ten days I was healed." (Signed) Mike Gager, Westphalia, Kansas, July 7, 1915.

Sample Each Free by Mail

With 32-p. Skin Book on request. Address post-card "Cuticura, Dept. T, Boston." Sold throughout the world.

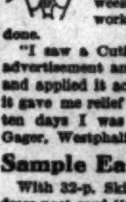

TEETH THE BEST $5.50

FULLY WARRANTED

No Better Made Elsewhere. No Matter What You Pay.

Gold Crown and Bridge Work $4 — Consultation Examination FREE

Porcelain Crowns $4.00
Gold Fillings ....$1.00 up
Silver Fillings ....50c up
Teeth Treated 50c
Nerve Removed, no pain $1.00
Teeth Extracted, no pain 50c

Painless Dentistry My Hobby.

DR. EDW. T. McNALLY

616½ SO. BROADWAY

Over Symphony Theater. Phone F1848.

Preparing.

ILLINOIS MILITIA BEGINS TRAINING.

TWO THOUSAND MEN ARE NOW AT CAMP LINCOLN.

Gov. Dunne Says None of the Troops will be Moved for Thirty Days Unless Real War Breaks Out Between the United States and Mexico.

[BY A. P. NIGHT WIRE.]

SPRINGFIELD (Ill.) June 21.—Camp Lincoln is tonight a city of about 200 tents housing approximately 2000 members of the Illinois National Guard, who tomorrow will enter upon a course of training that will fit them for actual war service.

Gov. Edward F. Dunne, commander in chief of the Illinois troops, announced tonight that according to information he has received, no part of the troops will be moved to the border under thirty days. Preparations are being made to take care of the troops at least for that length of time, and possibly for three months.

"Only in the event of a real battle—not a skirmish between American and Mexican forces," the Governor said, "would our militia be ordered south in the immediate future."

Should the order to move come even tonight, according to Adjt.-Gen. Frank S. Dickson, it would find the men and officers eager to go and prepared.

In the hope of appeasing the members of the Fifth and Sixth Infantry, the only troops not included in the mobilization order, Gov. Dunne said tonight that as soon as any part of the troops now encamped here is ordered south an effort would be made to bring the Fifth and Sixth to Camp Lincoln at Springfield that they may get the training of mobilized troops.

Shasta Route

Via San Francisco and Portland—along the scenic Sacramento River, skirting Mt. Shasta—on to Seattle. Thence east as you like over the Canadian Rockies; or into Yellowstone National Park, or Glacier National Park.

Try the Shasta Limited

A through sleeper daily from Los Angeles to Seattle. Leaving here at 5:00 p.m., from Oakland on the Limited.

Three trains daily between San Francisco and Portland.

Back East Excursions

Tickets on sale during summer months. Liberal stopover privileges to enable you to visit the many resorts in the Northwest and on the Road of a Thousand Wonders.

Go or come back via the Shasta Route.

Southern Pacific

City Office—212 West 7th St. Between Spring and Broadway

Night and Day Information Bureau

Phones: 60641—Main 8322

Station—Fifth and Central Ave.

Restaurant and Rest Rooms

CALOMEL SELDOM SOLD HERE NOW

Nasty drug salivates, makes you sick and you lose a day's work.

Every druggist in town—your druggist and everybody's druggist has noticed a great falling off in the sale of calomel. They all give the same reason. Dodson's Liver Tone is taking its place.

"Calomel is dangerous and people know it, while Dodson's Liver Tone is perfectly safe and gives better results," said a prominent local druggist. Dodson's Liver Tone is personally guaranteed by every druggist who sells it. A large bottle costs 50 cents and if it fails to give easy relief in every case of liver sluggishness and constipation, you have only to ask for your money back.

Dodson's Liver Tone is a pleasant-tasting, purely vegetable remedy, harmless to both children and adults. Take a spoonful at night and wake up feeling fine; no biliousness, sick headache, acid stomach or constipated bowels. It doesn't gripe or cause inconvenience all the next day like violent calomel. Take a dose of calomel today and tomorrow you will feel weak, sick and nauseated. Don't lose a day's work! Take Dodson's Liver Tone instead and feel fine, full of vigor and ambition.

Renewed.

ALL UNION LONGSHOREMEN CALLED ON STRIKE AGAIN.

Temporary Agreement Under Which Peace has been Maintained is Abrogated and Order is Issued for Walkout in All Ports on the Coast—Foreman Attacked and Beaten at Harbor of Los Angeles.

[BY A. P. NIGHT WIRE.]

SAN FRANCISCO, June 21.—The temporary agreement under which the union longshoremen, who went on strike for higher wages and a modification of working conditions, returned to work, was set aside tonight when the Executive Committee of the longshoremen's union issued an order calling out all union longshoremen here and at other Coast ports.

The order went into effect here at 5 o'clock tonight. It becomes effective at other ports at 7 a.m. tomorrow.

The action of the longshoremen was announced after a meeting of the Executive Committee, called to consider the refusal earlier in the day of the employers to get rid of the strike-breakers recruited prior to the return of the union men to work.

WANT CLOSED SHOP.

In addition to demanding an increase of wages, the union longshoremen are contending for the closed shop and it was on this latter point that the employers, who expressed willingnes to make concessions in the way of increased pay, were most emphatic in their refusal. This will be the point, it was announced today, around which the fight from now on will be fought.

The engineers of deep-sea and coastwise vessels and the Masters' and Mates' Association of the Pacific Coast made demands today for an increase in pay amounting to about 15 per cent. and to some modifications of working conditions. They asked for the increase to become effective July 1 and in the meanwhile will remain at work.

Officers of the longshoremen's union said they would take every possible means to keep the strike free from violence as they realized that the inability of nonunion men to do the work satisfactorily would be the best argument to compel compliance with their demands.

STEAMBOAT MEN'S ACTION.

The Steamboat Owners' Association, whose boats have been tied up since June 1, as the result of a strike of deck hands and firemen for higher wages, also announced tonight their intention of resuming operations on an open-shop basis.

No date was set for resuming operations, but it was announced unofficially that the boats which operate from San Francisco to points on the Sacramento and San Joaquin rivers would be started again in two or three days.

The association, which represents the ownership of practically all the regular river boat lines, in the statement announcing the intention to resume, said:

"The employees who went on strike May 31 and June 1 will be given back their former positions wherever possible, at the same rate of monthly wage and overtime and working conditions effective during the past year and in effect at the time the strike was called, provided these employees apply to their respective employers at the employer's established place of business before their positions are filled."

ROW AT SAN PEDRO.

[BY A. P. NIGHT WIRE.]

SAN PEDRO, June 21.—Ambrose Nocolai, foreman of the Kerckhoff-Cusner lumber mill, here, reported to the police he was attacked and beaten by striking dock workers today. He said the attack was made while he was eating his lunch in the lumber yards. He was not seriously injured. No arrest was made.

A crowd of men, said to have been composed of striking dock workers and sympathizers, congregated late today in front of the Consolidated Lumber Company yards at Wilmington, near here. More than 100 non-union workmen are employed by the company. There was no demonstration.

HENRY WHITE'S ORDERS.

[BY A. P. NIGHT WIRE.]

SEATTLE (Wash.) June 21.—Immigration Commissioner Henry M. White, who has just returned from California, where he endeavored to bring about an agreement between the longshoremen and water-front employers of the Pacific Coast, received telegraphic instructions from Washington tonight to return to San Francisco to resume efforts at mediation in the longshoremen's strike. Mr. White probably will leave for San Francisco tomorrow.

Comment.

ARGENTINA NEWSPAPERS REGRET MEXICAN CLASH.

[BY ATLANTIC CABLE AND DIRECT WIRE—EXCLUSIVE DISPATCH.]

BUENOS AIRES, June 21.—Leading newspapers of Argentina today expressed regret at developments of the crisis in the relations between the United States and Mexico. La Nacion compares the situation to that which existed between Spain and the South American States of Peru and Chile fifty years ago when Argentina protested at what she regarded as an effort on the part of Spain to reacquire American territory.

"Argentina would do the same thing now should the United States attempt to wrest territory from Mexico," La Nacion said. "Argentina would indignantly protest. American troops, however, have entered Mexico with the consent of the de facto government and President Wilson solemnly declared that the United States does not purpose to take one inch of Mexican territory.

"Latin America, therefore, should regard the conflict with serenity, at least as long as the United States does not violate its solemn promises."

La Razon said that while intervention would put a stop to revolutions in Mexico, the conflict would be an interminable one and one which is not desired by the United States.

El Diario condemns the action of Mexican bandits in committing depredations on American soil, thus provoking the crisis. It regrets the prospect of intervention.

Tentative.

HOUSE REVENUE BILL INCREASES INCOME TAX.

[BY A. P. NIGHT WIRE.]

WASHINGTON, June 21.—House ways and means Democrats will determine tomorrow the amount to be raised by the new revenue bill, which is to be laid before the House within a week. In its tentative form the bill carries these three main revenue-producing provisions:

Increase of the surtax of the income tax law, without lowering the present income tax exemption.

Tax of from 1 to 5 per cent. or upwards on transfers of estates exceeding $50,000 in value, in terms that differentiate this form of tax from an inheritance tax.

Tax of not exceeding 3 per cent. on the net receipts of munitions plants.

The Mexican campaign and the possibility of intervention will be taken into account in considering the bill, but it is expected that the bulk of emergency expenses would be met by issuance of treasury certificates of indebtedness.

Prisoners.

CAPTURED AMERICANS AT CHIHUAHUA CITY.

[BY A. P. NIGHT WIRE.]

CHIHUAHUA CITY, June 21 (via El Paso.)—Orders were issued by Gen. Jacinto Trevino, commanding the Carranza Army of the North, to bring the seventeen Americans captured today at Carrizal to Chihuahua City under a heavy guard. Reports here place the entire blame for the encounter upon the American command, it being asserted that in the eight hours preceding the engagement several warnings were sent them to withdraw.

The populace of the city, which remained quiet tonight, expressed much sorrow over the death of Gen. Gomez, who was one of the youngest and most popular leaders of the de facto army.

Appeal.

CARRANZA LAYS HIS CASE BEFORE EUROPEAN POWERS

[BY ATLANTIC CABLE AND A. P.]

PARIS, June 21.—Mexico is placing its case before the European public in the form of statements issued by Mexican legations on the continent. Such a statement appeared in Madrid on Monday and a similar statement is printed in the French press today from the Mexican Legation in Paris. It says the reports that war is inevitable and that Gen. Carranza's attitude is due to German intrigue came from American sources.

The statement reviews the negotiations for permission for American troops to cross the frontier to pursue bandits and declares that the interchanges were interrupted by the sending of an expeditionary corps, constituting a violation of Mexican sovereignty.

"We are authorized to state that it is not Mexico which attacks," the statement continues. "In ordering Gen. Trevino to prevent American forces from advancing south, east or west, the attitude of the Mexican government is purely defensive. This is established from documents in this legation which will be published at an opportune time."

TWELVE PREACHERS IN ONE COMPANY.

[BY A. P. DAY WIRE.]

NEVADA (Mo.) June 21.—Capt. William R. Hardin of Co. H, Third Infantry, Missouri National Guard, who detrained his company here today, reported that of his sixty-five men, twelve were ordained Baptist ministers.

THE CITY
AND ENVIRONS.

EVENTS BRIEFLY TOLD

To Hear Reports.

The Los Angeles Central Woman's Christian Temperance Union will meet next Friday afternoon at 2:30 o'clock at No. 301 North Broadway, when reports from the last State convention will be heard.

Jewish Picnic.

The Jewish Free Loan Association and the Jewish Free Burial Association will hold a joint picnic at Selig Zoo Park Sunday. A programme of entertainment has been arranged. This will include prize dancing contests and other amusements.

Mississippi Reunion.

All present and former residents of Mississippi are expected to attend the reunion to be held in The Times Assembly Rooms tomorrow evening at 8 o'clock. Plans for the entertainment of the Governor of Mississippi will be discussed. The Governor is expected next month.

To Speak on "Liberty."

At a meeting of the Citizens' Liberty League, at 8 o'clock p.m., Monday, the 26th inst., in the Grosse Building, Sixth and Spring streets, Councilwoman Estelle Lawton Lindsey will speak on "Liberty." Others also will speak, and there will be singing by the Orpheus Four. The meeting will be in the interest of medical freedom.

On "Mind in Animals."

Dr. Charles L. Edwards will address the members of the Turnverein Germania on "Mind in Animals" at Turner Hall this evening. An excellent literary and musical programme will be given in addition in which Rudolph Kopp, member of the Symphony Orchestra, will play three viola solos, accompanied by Alexander Karnbach, the composer. No admission will be charged.

Benefit Masquerade.

The monthly social gathering of the Caledonian Club will be held in the Friday Morning Club House tomorrow evening. This month the meeting will be in the form of a benefit concert and masquerade ball, conducted under the auspices of the Women's Auxiliary. There will be prize and fancy dancing in costume, prizes being awarded for the best and most fanciful dresses.

To Speak on Preparedness.

Commander Kirk of the Veterans of Foreign Wars will lecture on preparedness at the Empress Theater next Monday evening in connection with the showing of the war film, "Preparedness," running there. Commander Kirk is one of the well-informed men on the condition of American arms and is qualified to speak on preparedness. The members of the order of Veterans of Foreign Wars will turn out in force to honor their commander and view the film.

Compulsion.

SEEK SALARY INCREASE.

Justices of the Peace Want Difference Between What They Got Under One Law and What They Should Have Gotten Under Another.

Solon Bryan and J. Edward Keating filed petitions in the District Court of Appeal Monday for writs of mandate to compel Chauncey R. Hammond, Auditor of San Diego county, to issue warrants on the County Treasurer for the payment of $1666.66 alleged to be due each of them on account of services as justice of the peace in San Diego.

Both were elected in November, 1910, and began their duties in January, 1911, serving until December 31, 1914. At that time the salary of a justice of the peace was $1200 a year. On August 10, 1913, Gov. Johnson approved an act of the Legislature increasing the salary to $3000 a year, and the petitioners sue for the difference in what they received under the old schedule and what they claim to be due under the new arrangement.

The County Auditor is depending on that section of the law which provides that "the compensation of no county, city, township, or municipal officer shall be increased after his election or during his term of office."

PASSES ON.

Mrs. Sarah J. Clayton, mother of George M. Clayton, treasurer of the Burbank Theater, died at her home, No. 1431 Connecticut avenue, yesterday afternoon. Funeral services will be held in the chapel of Overholtzer & Son at 2:30 o'clock tomorrow afternoon.

Policemen Knights.

Many members of the local police department were in the column of marching Sir Knights Tuesday. Among those who were noticed were Detectives Harry Raymond and Harvey Davis, and Secretary Claybough.

In Nature.

SOCIETY BUG UPSETS JAIL.

Female Ward in Riot Over Caste Distinction.

Wealthy Prisoner's Luxuries Arouse Resentment.

Takes Police Matron's Gun to Quell Disturbers.

To start a riot in the woman's ward in the City Jail yesterday it took:

Two down pillows.
One rocking chair.
Coffee of a special blend.
French pastry.

To quell the riot it took one gun in the hand of Police Matron Bowen and the removal of Mrs. Lila Atherton.

SOCIAL WAR BREAKS.

The riot was the result of a social war. Mrs. Atherton, whose wealth is estimated at more than $100,000, was held on a felony charge. She declined to mix with the other prisoners; she declined to eat with them, or even eat of the same dishes. She refused to sleep in the bunks.

As soon as she realized she must remain in jail pending the fixing of bail Mrs. Atherton ordered her attorney, Frank Dominguez, to arrange for special service. She wanted two down pillows with a thick comfort, the rocking chair and the special coffee and French pastry.

DISDAIN IN SONG.

When the other prisoners saw the luxury and received the snubs they rebelled. With short but indelicate terms they explained to Mrs. Atherton exactly what they thought. They made rhymes, not smooth, but expressive, and sang them to tunes not harmonious but loud and carrying.

Mrs. Atherton ignored them, and they refused to be ignored. Miss Roderigues, known as "Blackjack Mary," because she pays visits with a club to friends she dislikes, played the part of "Lady Disdain," interpreting a haughty society leader according to her own conception, which was most original and not unimpressive.

Matron Bowen was forced to order, then to threaten and finally to display arms.

While the unrest was still extreme Mrs. Atherton was released from jail on bail.

SUDDENLY DIES; CAUSE UNKNOWN.

[LOCAL CORRESPONDENCE.]

GLENDALE, June 21.—Karl Rudolf Mertens, treasurer of the Guy Rush Company of Los Angeles, died suddenly last evening at his home at No. 1109 North Louise street. The death was entirely unexpected and the cause of it has not been stated. A post-mortem will be held tomorrow at which the cause of the sudden demise will probably be found.

Mr. Mertens was born in Spain in 1883. His father, Theodore Mertens, was American Consul at Valencia, Spain, at the time of the Spanish-American War. He leaves his widow, his son, Karl, Jr., his mother, Mrs. Theodore Mertens, and a sister.

Mr. Mertens' body has been taken to the Pulliam Undertaking parlors. The funeral arrangements will be made later.

Visit Sick Knight.

A party of Eminent Sir Knights paid a special visit yesterday afternoon to Eminent Sir Freeman G. Teed, who is confined to his bed in the California Hospital. Eminent Sir Teed was to have been Chief of Staff to Grand Marshal Wankowski, but was stricken a few days prior to the opening of the conclave.

Marches, Anyway.

Eminent Sir J. A. Kingsley, Past Commander of Los Angeles Commandery No. 9, and one of the oldest Sir Knights in point of service in the city, marched with his commandery in Tuesday's parade.

BUSINESS BREVITIES.
[Advertising.]

For quick action drops answers to Times "liners" in Times liner boxes in downtown office buildings. The locations of the boxes are printed in the first column of The Times "liner" section.

The Times Branch Office, No. 619 South Spring street. Advertisements and subscriptions taken.

—and the Worst is Yet to Come

"The Exclusive Specialty House for Feminine Apparel"
Garments of Style, Quality, Lowest Prices

Myer Siegel & Co.
443-445-447 South Broadway

Fiber Silk Sweaters
An extra quality Fiber Silk Sweater for women and misses in Rose and Copen, finished with tasseled sash and pockets. Specially priced at .... $5.85 (Main Floor)

Silk Petticoats
Special at $4.95
Chiffon taffeta Petticoats in stripes, solid or changeable effects. The newest designed with full ruffled flounces or trimmed with quillings and ruchings. (Third Floor)

Bags and Purses
We are showing a wonderful assortment of leather and silk bags and purses. Up-to-the-minute styles in Black, White and all the smart colors.
A special assortment of Leather Bags with separate compartments are priced at .... $2.95 (Main Floor)

Garments of Style, Quality, Lowest Prices
"The Exclusive Specialty House for Feminine Apparel"

303-305 Fifth Av. New York — 7 Rue Bergere Paris
THE UNIQUE
"The House of Authentic Styles"

Correct Sports Apparel Suits, Coats, Dresses
in Silk and Wool Jersey and all other fabrics of today—Now
On Sale
Summer Furs At this Unusual Shop!
The Unique Est. 1892
725 South Broadway

Gentlemen

We want you to take particular note of this little wardrobe trunk. It's a man's trunk through and through — simple, durable, convenient, compact, indestructible—it looks the part and acts it to perfection—and this desirable style costs only $37.50 and up. For a man's kind of luggage nothing fills the bill quite like INDESTRUCTO and the INDESTRUCTO guarantee and service.
Buy Indestructo Baggage
Note for Ladies—New line of Egyptian handbags just in.
INDESTRUCTO LUGGAGE SHOP 224 West Fifth

—FULL DRESS
Those Formal Functions so prevalent in the month of June demand in your attire correctness in every detail.
We can supply you with everything that is authentic at the most attractive prices.
WOLF & BEAN
"THE FULL DRESS MEN"
310-11-12 Merchants Bank Bldg.
F2316; Bdwy. 6054. 6th and Spring
Rental Department in Connections.

Openwork stuff! for ladies.
Our work on men's clothing is always masterful, artistic and substantial—you can't beat it.
Now we are offering exceptional fabrics in Shell Grays, Bear Browns, Nature Greens, Mixtures and Palm Beach Cloth.
Prosperity Specials $20 and $25
Guaranteed suits; designed, cut and finished in our own shop.
See what your money will do at Brauer's.
A. K. Brauer & Co. —Tailors to Men Who Know— TWO SPRING ST. STORES 345-347 and 529-527½

AUCTION.
Today, Thurs., 9:30 (furniture 6 rms.) 1361 E. 21st st. (near Central.)
Today, Thurs., 3 p.m., 6-R. Cottage, Lot 40x110. Rental investment. 1022 E. 53rd st. (near Central.)
A bona fide cut loose sale.
STROUSE & HULL, Aucrs.
M. 5274. 82795.

AUCTION
J. J. SUGARMAN, Auction and Commission House General Auctioneer. Furniture, Merchandise, Fixtures. Office and Salesrooms, 112-114-116 Court St. (Between Spring and Main) Main 3114. —Phones— F4810.

THOS. B. CLARK
General Auctioneer and Importer of Antique Furniture
840 South Hill Street.
F1907 Broadway 1921

Rhoades & Rhoades
REAL ESTATE, LIVE STOCK, AND GENERAL AUCTIONEERS
Guaranteed estimates on household furniture or bought outright for cash. Salesroom 1501-3-5 South Main. Both phones—Main 1259; Home 25679.

AUCTION
REED & HAMMOND
1053-55 SOUTH MAIN STREET AT 11TH
Hold Auction Sales of Live Stock, Furniture, Restaurants or Merchandise somewhere every day in the week. Call up F3845, Broadway 2880, for dates.

AUCTION
FRIDAY, JUNE 23, at 10 A.M.
At 3800 UNIVERSITY ST.
Corner Dittman ave., Boyle Heights. Stock of groceries, hardware, crockery of W. J. Walsh. Take Stephenson ave. car, get off Dittman ave., walk two blocks north.
J. J. SUGARMAN. F4810; Main 3114.

AUCTION!
THURSDAY, 10 A.M.—The Big Sale! Special All Day Sale at Our Salesrooms, 1053-55 South Main Street. The complete furnishings of two large Westside homes. "SHOENINGER" PIANO.

VENUS 10¢ PENCIL
At all dealers. 17 different degrees for every known purpose. Also two copying.
VELVET 5¢ PENCIL
At all dealers. The VELVET 5c pencil is supreme in its class
American Lead Pencil Co., N. Y.

TAKE 10 DROPS OF McBURNEY'S
KIDNEY and BLADDER MEDICINE
For brick dust deposit, bed-wetting, gravel, dropsy and rheumatism. Send 25 cents in 2-cent stamps to William F. McBurney, 2007 So. Vermont Ave., Los Angeles, Cal., for five days' treatment. Prepaid $1.75, all druggists.

TEETH $5.50 THE BEST
Fully Warranted
DR. EDW. T. McNALLY
One-Price Dentist
616½ SOUTH BROADWAY.

Glasses, Eye Trouble.
Eye trouble quickly relieved. Glasses correctly fitted. Oculist examination free. No drops used. Your eyes the proof. Write for book.
NATIONAL OPTICAL CO., 315 S. Broadway, Suite 234. Hours, 9 to 4. Also Wed. and Sat. Evenings, 6 to 7:30.

For DRUNKENNESS AND ALL DRUG ADDICTIONS
No sickness, no publicity. Ladies treated as privately as in their own homes. Send for free booklet.
Keeley Treatment
THE KEELEY INSTITUTE 2400 W. Pico St. Los Angeles

PLUMBING
Lohman Bros. No Leak
Charges are based 25 per cent. on actual cost. No less, no more. 25 years in business at 105 East 2nd st. Phone Main 1169; Home A1169.

Good Glasses Are Cheapest
Poor glasses like poor eggs are expensive at their best. Years of experience, expert service, such as we offer, insures you of the best optical work—the cheapest in the end.
Herms & Brown Quality Opticians 329 West Seventh St.

Teeth $5.00—
Best Set (none better, no matter how much you pay,) guaranteed 10 years $7.00
Bridge Work $4.00
Gold Crowns $4.00
Porcelain Crowns $4.00
Gold Fillings .... $1.00 up
Silver Fillings .... 50c up
Teeth Treated 50c
Nerve Removed (Painless) $1.00
Teeth Extracted (Painless) 50c
ONE PRICE ONLY.
The Only Private Dentist in the City Doing Work at Such REMARKABLY LOW PRICES.
NOT A "DENTAL PARLOR." A private, high-class, up-to-date, SANITARY dental office, with gentlemanly operators, whom you will not be ashamed to recommend to your friends.
EXAMINATION FREE.
Evenings Till 7; Sundays Till 12.
—NOTICE—
My success has caused a number of dental concerns to copy my original advertisement.
—DON'T BE MISLED—
When coming to my office be sure you are in the right place.
Dr. Fairfield
301-304 Pantages Theater Bldg. 536 South Broadway. Both Phones.

Subscribe to the
CHRONICLE
San Francisco's Leading Daily and Sunday Paper.
You cannot afford to overlook its special Sunday features, which teem with interest.
Subscription and advertising rates given upon application to the Los Angeles representative of the Chronicle.
F. A. TAYLOR, 340 So. Hill St.

PANAMA HAT CLEANERS
Ladies' and Gents' PANAMAS BANGKOKS LEGHORNS
Men's Straws Cleaned and Reblocked to your correct size
The Latest in Hat Bands
514 W. 6th St. The Elite 514 W. 6th St.
Opposite Pacific Mutual Agency Bldg.

WE HAVE DESIGNED AND BUILT TWO THOUSAND BUILDINGS IN LOS ANGELES
We offer the results of this experience, and our services as
Architect and Contractor
And solicit inquiry or consultation with any one desiring to build. Mortgage building Loans furnished if wanted.
B. B. BIXBY
LAWRENCE B. BURCK,
631 South Spring Street.
10685. Main 6661

"Listen to the Agent."
Pacific Mutual Life
"Your Own Home Company"
Sixth and Olive Sts., L. A.

T. FOO YUEN, Chinese Herbalist, Has returned from his vacation and desires to see all his old friends and make new friends. He has no assistant—every caller will meet him personally. You are cordially invited to call. Foo & Wing Herb Co., 903 So. Olive St.

Jeweled pieces made to your order, or family pieces remodeled. Designs and ideas on request.
Brock and Company
The House of Perfect Diamonds
437-439-441 BROADWAY

INNES SHOE CO.
New Location: 642 Broadway, Opposite Bullock's.

RUPTURE
Dr. Joseph Fandrey, European specialist, cures all curable rupture permanently, no matter how long standing nor the age, without operation or injection nor detention from business. For further investigation call at my office, 1421 Santee Street, Los Angeles, California. Phone Broadway 4214. Hours 9 to 12, 2 to 5, except Sunday.

THE WEATHER.
[Official Report.]

LOCAL OFFICE, U. S. WEATHER BUREAU, Los Angeles, June 21.—[Reported by Ford A. Carpenter, Meteorologist.] At 5 o'clock a.m. the barometer registered 29.90; at 5 p.m., 29.82. Thermometer for the corresponding hours showed 57 deg. and 66 deg. Relative humidity, 5 a.m., 89 per cent.; 5 p.m., 64 per cent. Wind, 5 a.m., southeast, velocity 8 miles; 5 p.m., southwest, velocity 8 miles. Highest temperature, 67 deg.; lowest, 56 deg. Barometer reduced to sea level.

WEATHER CONDITIONS.—The barometer is relatively high over the north-central portion of the United States and low in the Southwest. Rain occurred in scattered localities from Northern California easterly to Tennessee and Pennsylvania, the greatest amount, .70 of an inch, falling during a thunderstorm at Rapid City. The proximity of the widespread southwestern area of low pressure caused foggy or cloudy weather in Southern California during the past twenty-four hours, overcast skies extending easterly to San Bernardino. The forecast is fair Thursday.

LOCAL FORECAST.

For Los Angeles and vicinity: Fair Thursday; light southwest winds.

For Southern California: Fair Thursday.

STATE FORECAST.

SAN FRANCISCO, June 21.—Weather forecast: San Francisco and vicinity: Fair Thursday; light to moderate west wind.

Sacramento, Santa Clara and San Joaquin valleys: Fair Thursday; light northwest wind.

Southern California: Fair Thursday; light southwest wind.

YUMA (Ariz.) June 21.—[Exclusive Dispatch from the U. S. Reclamation Service.] Gauge height Colorado River, 23.2 feet; discharge, 60,700 second-feet.

VITAL RECORD.

MARRIAGE LICENSES.

The following marriage licenses were issued yesterday. Name and age given.

ALLEN—BOX. Homer M. Allen, 29; Anna Box, 20.
AVILA—ANGUIANO. Rafael Avila, 31; Consuelo Anguiano, 23.
BURNHAM—BOWLEY. Clifford J. Burnham, 29; Julia M. Bowley, 27.
BUSS—KEMANO. Harry F. Buss, 29; Eva F. Kemano, 18.
BRETZ—BARBOUR. Erich Bretz, 29; Mabel A. Barbour, 21.
CAPPADONA—PICONE. Nick Cappadona, 29; Mary C. Picone, 20.
CHORT—WAGGONER. Peter Chort, 30; Gladys A. Waggoner, 19.
COLEMAN—ARNOLD. Ehrle W. Coleman, 22; Ethel E. Arnold, 20.
DLOUHY—HART. Ladislaw Dlouhy, 28; Ruth S. Hart, 22.
FRICKE—TAVERNER. Carl H. Fricke, 27; Emma L. Taverner, 24.
FUNK—KNIPE. Elmore M. Funk, 21; Alma E. Knipe, 22.
GEERTSEN—BOTTHOF. Anker M. Geertsen, 31; Katherine Botthof, 28.
HARRINGTON—BINGHAM. Walter C. Harrington, 28; Eleanor Bingham, 28.
HEINSBERGEN—LENNART. Anthony B. Heinsbergen, 21; Dorothy L. Lennart, 19.
HOWE—STEVENS. Jay A. Howe, 26; Esther C. M. Stevens, 20.
JOEST—STEIN. Adam Joest, 61; Elizabeth Stein, 49.

$5 FULL SET OF TEETH $5
Best set (none better) $5.00
Gold Crowns, 22-k. (Best) 4.00
Bridge Work (Best) 4.00
Gold Fillings and Inlay (Best) 1.00
Silver Fillings (Best) 50c
Extractions (Painless) 50c
All Work Guaranteed for 15 Years
ONE PRICE FOR ALL.
The only private dentist in Los Angeles doing such high class dentistry at such wonderfully reduced prices.
Not a new concern. A private, modern office, with experienced operators that have been in this office for the past 10 years. Every modern instrument and equipment to insure your work to be the best.
References—Citizens Nat. Bank, Parmelee-Dohrmann Co. and thousands of patients in Southern Cal.
FREE EXAMINATION
IMPORTANT
My years of success in my present location have caused many advertising dental offices to imitate my advertisements.
Don't Be Deceived
Be sure you are in the right office.
Open Night and Day.
Dr. J. Arthur Foster
Formerly Yale Dentists
Phone F3544 444 So. Broadway

Today's Beauty Hint

It is not necessary to shampoo quite so frequently if your hair is properly cleansed each time by use of a really good shampoo. The easiest to use and quickest drying shampoo that we can recommend to our readers may be prepared very cheaply by dissolving a teaspoonful of canthrox, obtained from your druggist, in a cup of hot water. This rubbed into the scalp creates a thick lather, soothing and cooling in its action, as well as beneficial to scalp and hair. After rinsing the scalp is fresh and clean, while the hair dries quickly and evenly, developing a bright luster and a soft fluffiness that makes it seem very heavy.

ABILITY
The ability of our undertaking organization is guarantee of the efficient manner in which we serve our clients. We furnish funerals that are distinctive, modern and beautiful in every respect. Every detail of the service is conscientiously planned and supervised by an experienced expert.
W. A. BROWN,
1947 South Figueroa Street.
Main 2023 Home 53147

TIMES CIRCULATION FOR THE MONTH OF MAY, 1916.

STATE OF CALIFORNIA, COUNTY OF LOS ANGELES, ss.:

Harry Chandler, Assistant General Manager of the Los Angeles Times, being duly sworn, deposes upon his oath that the following is a true and correct office record of the daily circulation of said newspaper for the month of May, 1916:

MAY, 1916.		Copies.
May 1		62,872
May 2		63,152
May 3		63,027
May 4		63,062
May 5		62,908
May 6		63,298
May 7	(Sunday)	105,610
May 8		62,897
May 9		62,882
May 10		62,793
May 11		62,824
May 12		62,882
May 13		62,967
May 14	(Sunday)	105,190
May 15		62,775
May 16		62,764
May 17		62,066
May 18		62,638
May 19		62,657
May 20		62,910
May 21	(Sunday)	104,820
May 22		62,679
May 23		62,697
May 24		62,385
May 25		62,452
May 26		62,443
May 27		62,652
May 28	(Sunday)	104,440
May 29		62,086
May 30		62,376
May 31		62,537

Average for every day of May 68,288
Sunday only, average for May 105,265

HARRY CHANDLER,
Assistant General Manager, The Times.

Subscribed and sworn to before me this 6th day of June, 1916.

[Seal] T. L. CHAPIN,
Notary Public in and for the County of Los Angeles, State of California.

$20,000 Stock
Lighting Fixtures Sacrificed.
STERLING SALES CO.,
926 South Broadway
Los Angeles, Cal.

MARRIAGE LICENSES (continued)

LASKY—CAMPBELL. ... J. Campbell, 22.
MACDONALD—HARRISON. ... Myrtle Harrison, 28.
MANNY—BROWN. ... Brown, 28.
MORLEY—LUSK. ... Lusk, 20.
NELSON—CONRAD. ... K. Conrad, 19.
OROSCO—LEIGH. ... Leigh, 19.
PFOUTZ—BLOCHER. ... R. Blocher, 20.
PHARR—McCULLOUGH. ... McCullough, 22.
PIERDOLLA—RAWE. ... Rawe, 21.
POWELL—SPANN. ... T. Spann, 22.
PUGH—THOMPSON. ... Thompson, 27.
RHINE—SMITH. ...
SALISBURY—HAYS. ... Caroline D. Hays, 42.
SIECK—CLARK. ... Clark, 30.
SMITH—DAVIS. ... Davis, 19.
SMYSER—HARVEY. ... E. Harvey, 24.
STOVALL—LEWIS. ... E. Lewis, 22.
STUMP—HULSON. ... G. K. Hulson, 25.
THURSTON—STILES. ... Clara E. Stiles, 22.
URSCHEL—ALEXANDER. ... Nellie G. Alexander, 25.
WASHINGTON—BROOKS. ... 18; Odelea Brooks, 18.
WIERKING—NIMMER. ... Louise J. Nimmer, 22.
ZEUS—PATTISON. Carl R. Zeus, ... Pattison, 20.

BIRTHS.

Names, sex, place and date ...

ANDERSON. Mr. and Mrs. ... Hospital, June 17.
DOMECUS. Mr. and Mrs. ... street, June 18.
DRAPER. Mr. and Mrs. ... Good Samaritan Hospital ...
FEATHERSTONE. Mr. and Mrs. ... 932 West Fifty-ninth place ...
GARDENER. Mr. and Mrs. ... Samaritan Hospital, June ...
GILLESPIE. Mr. and Mrs. ... Hospital, June 18.
GOOD. Mr. and Mrs. ... Fifty-seventh street, June ...
HARDEN. Mr. and Mrs. ... Good Samaritan Hospital ...
KUHN. Mr. and Mrs. ... fornia Hospital, June ...
LAPIANA. Mr. and Mrs. ... street, May 28.
LEVIN. Mr. and Mrs. ... Victor street, June 11.
PASKOVICH. Mr. and Mrs. ... 435 East Eighty-third street ...
STEHLIK. Mr. and Mrs. ... East Thirty-seventh street ...
TAYLOR. Mr. and Mrs. ... Bluff, June 16.
ZAVIT. Mr. and Mrs. ... June 17.

DIVORCE SUITS FILED.

HALL. Walter H. against ...
KEREK. Elizabeth against ...

DIVORCE DECREES.

GUTIERREZ. Florence from ...
MARSHALL. Iva A. from ...
REKER. Mary from E. ...
SMALL. Hazel H. from L. M.

OFFICIAL DEATHS.

Name and place of death—

BARTHELDS, George. Los Angeles.
HAMILTON, Patrick J. Los Angeles.
HAWES, Robert. Los Angeles.
MARTIN, Carrie E. Los Angeles.
MOSELY, John. Los Angeles.
NEILSON, Julia. Los Angeles.
RAYBURN, John W. Los Angeles.
ROBBINS, Lillie J. Los Angeles.
SCHWEITZER, Jacob. Los Angeles.
SIEVERS, G. F. Los Angeles.
WHEELOCK, Clara S. Los Angeles.

DEATHS.

With Funeral Announcements.

BARTEL. At No. ... Bartel. Funeral from ... Friday at 11 a.m. ... funeral directors.

CLAYTON. At No. 1431 Connecticut ... Jane Clayton, widow of the late ... ton and loving mother of ... ton of this city. Funeral from chapel of ... Sons Co. Friday, June 23, at 2:30 ... invited. Interment private ... and San Francisco, Cal., papers ...

CUMMINGS. June 21, ... 9 years. Remains at Bresee Bros. ...

GEORGE. June 20, ... tilla, Cal. Remains at the parlors of ... O'Connor.

GRAHAM. At No. 1422 ... Graham. Remains at ... tice later.

GRAYSON. Funeral services for ... Grayson will be held from ... Bros. & Co., No. 809 South ... day (Thursday) at 2:30 p.m. ...

HAMILTON. June 19, ... avenue, Patrick J. ... uncle of Miss Kate ... Funeral Friday, June 23, ... chapel of Cunningham & ... mass at St. Vincent's ... terment, Calvary ... papers please copy.

HANSCOM. Cyrus F. ... Funeral from ... Sons Co. today at 2 p.m.

HASTINGS. Charles F. ... Services at the ... pany Friday at 2 p.m.

HERBER. June 21, ... Funeral services ... chapel of J. R. ... Main street. ...

HINTON. June 19, 1916, ... Funeral today ... George K. Wilson, ...

KOEAL. In this city, June 21, ... 37 years. Funeral from the ... vannah street today ... Pierce Bros. & Co., ...

LEE. Swan H. Lee ... Remains at ... Sons Co.

LUNSDEN. In this city, June ... Lunsden, aged ... E. Fleckinger ... Funeral services ... Boylson Co., No. ... Thursday, June 22, ... strictly private.

MASON. June 21, ... years. Remains at ... Interment, Kansas City ...

McKAY. June 21, ... Remains at ...

MERTENS. At his home, ... street, Glendale, ... Mertens, aged ... Funeral services ... from Pulliam's ... Cal. Interment ...

MOORE. June 21, ... Remains at ...

OBEY. June 20, W. F. ... Remains at ... 1439 South Main ...

PIERCE. At No. 140 ... Pierce, aged ... ette Pierce ... Funeral services ... from chapel of Pierce ... private.

PRICE. At No. ... 1916, Mrs. ... Funeral ... Cemetery ... directors.

RAYBURN. In Los Angeles ... William Rayburn ... W. Rayburn ... aged 27 years. Funeral services ... extended to ... Beacon street ...

SCHMITT. ... 75 years ... Burial at ...

SOLET. The funeral ... be held at the ... Figueroa, ... ment private.

TAPNER. At No. ... Tapner, beloved ... Funeral ... Robert Sharp & ...

TATHAM. June 21, ... Remains at ... Interment, Chicago ...

THAYER. At No. ... Foster Thayer ... Funeral today ... W. H. Smith ... Interment, ...

THOMPSON. June 20, ... Funeral ... Fourth and ... & Boylson Co. ...

WILLIAMS. At ... loved wife of ... Services will ... rell & Company ... today (Thursday) ...

WURZELL. June ... Wurzell ... Katherine ... and 6 days. Funeral services ... late residence ... Utter & ... Chicago papers ...

CARD OF THANKS.

We wish to express ... cannot convey ... Stanton Post ... the Soldiers' Home ... extended to ... band and father ... Loughead, L. A. ... Mrs. F. S. ... Burrus, Chico ...

Garrett & Company ... Main 75. 1207 ...

Get In Touch ...

Telephone your ... day or night ...

Ever-advancing Southern ...

XXXVth YEAR.

By Striking Lumber-handlers ...

RIOTING AT THE H... TWENTY MEN I...

Council to be Asked for F... Special Police Tod...

ON BEHALF of the Harbor Commission, owners of lumber yards and various other interested persons who fear that already serious strike disorders in the harbor district will result in general rioting, the City Council will be requested at 10 o'clock this morning to pass an emergency ordinance authorizing the creation of a reserve force of 500 men, subject to call for police duty at any time.

Reports of the gravity of the situation were presented to the Mayor and Police Commission yesterday by F. T. Woodman, president of the Harbor Commission, and Acting Chief of Police Home. Mr. Woodman stated last night that, at the very least, 500 men will be required immediately. "The Mayor agreed with me," said he, "and we hope the Council will authorize at least 500 additional men. One thing is certain; we are going to keep order at the harbor."

At 5 o'clock this morning Lieut. of Detectives McIntosh will take a force of fifty-two policemen to the harbor district to preserve order.

... prevented from entering the lumber yard of the Consolidated Lumber Company at Wilmington last night by about thirty-five policemen and a number of deputies, between 600 and 700 infuriated longshoremen and lumber handlers, out on strike, waited outside the yard gate until the 6 o'clock whistle blew and then fell upon and beat up as many of the non-strikers as they could lay hands on.

... organized and characteristic ... to persuade the employees of the lumber company came as a ... to an exciting day in which ...

a score of non-... saulted and ... of the clash ... ing and striking ... nounced intent... close up the ya... hours, it is fea... ble will result ... tempt to go to ...

More than ... who worked ... yards yesterday ... hands of the st... remainder, abo... in outdistancing ... cause of the pr... no concerted ... Small detachm... arated themsel... body that rema... police at the ... laid the non-s... the latter atte... homes.

BRUTAL...

A majority of ... a few bruises ... so fortunate, ho... Baptiste, a re... lives in Long B... bicycle, escaped ... who sought first ... ran into six or ... bridge near the ... knocked from hi... cuffed, and final... score or more ... head, was throw... water near the ...

As a parting ... strikers smashed ... bicycle against ... threw the wreck ... of the injured ... other Long Beac... laid later at abo... and escaped with ... a ducking. Am... "Jip" Pardee, Ro... two or three ... one of whom, ... night, sustained a ...

Peter Carr of ... other man know... "Red" were way... they attempted ... railroad track to...

The Hammond ... yards in East ... minor disturban... last, suspended op... Harold Elliot, one ... employees who h... the strikers, wa... hours later and ... Ambrose Nicola... of the Kerckhoff ... Company, who al... the strikers when ... more than two ...

(Continued on ...

N. B. Blackstone ...
318-320-322 South Broadway
Enormous Savings Are Your... Great Underprice Sale ... House Furnishing...
—Thousands of Dollars Worth of High... Home Furnishings Forced Into a... Outward Movement by Drastic Re...
Large All-Wool ...
—Extra heavy, room ... floor rugs in a variety ... and colors suitable for bu... All reversible.
—8.3x10.6 Regular $16.00
—9x12 Regular $17.50
—9x10.6 Regular $25.00
—9x12 Regular $27.50
Odd Rugs Now $7.50
—Rag and imported grass rugs; sizes 7.6 x10.6, 8x10 and 9x12. —Just right for Beach or Mountain Home — formerly priced to $12.50.
$5.50 ... Ru... —... rugs Scotch plain patterns to $6.00 $3.45.
Vals. to $1.50 Sunfast Draperies, yd., 95c
—The last call on "Sunfast" Draperies ... color guarantee say the ... 50 pieces left, regularly ... up to $1.50, at yard, 95c.
Odd Lots Lace Curtains
—One to four pair lots—all kinds and styles. Reg. $3.00 to $30.00, now $1.50 to $15.00.
$25.00 Wilton Rugs $16.95
—Also Body Brussels rugs, sizes 6.9x9 and 6x9. Values $31.00 to $35.00.
$6.00 Bath Rugs $2.95
—Washable Bath Rugs in sizes 30x60 and 36x72; values to $5.00, now ...
$7.50 Down Comforts $4.95
—Down and wool filled, silkoline and silk mull covered; pinks, blues, ...
Bungalow ... Vals. to $1 y...
—Extraordinary value... ivory and ecru bungalow ... and allover laces; wid... to 50 inches. —Nets worth up to $1... 45c.
$25.00 and $3... $18.50
—7.6x10.6 and 9x12 ... "Pilgrim" rugs in plain ... designs.
Values to $9 Rugs $4.9...
—Lot of fiber and wool ... 6x9. —Shown in green, brow...
$1.50 White Spreads $1...
—Fine, large spreads, pretty Marseilles patt... wash like a sheet.
$3.95 Bed Com... $1.95
—Silkoline covered and ... ed, made in our own wo... extra large.
Newest Weaves and Colorings in Sport Wash Fabrics 25c & 35c
—The best opportunity of the season to buy what y... in Summer Wash Goods—Blousings—Skirtings, Coatin... Suitings, different weights in beautiful weaves in ... Japanese Crepes. Every good color and color comb... imaginable.
—Very special numbers at 25c and 35c.
Dainty Novelty Voiles, Yard 25...
—Just about 500 yards special at this price—dainty ... patterns, new checks and stripes. Ideal for warm w... dresses.

Pictorial City Sheet (II.)

advancing Southern Metropolis. *California and the Coast—10 Pages*

The Times

LOS ANGELES

XLVTH YEAR. THURSDAY, JUNE 22, 1916.—EDITORIAL SECTION. POPULATION By the Federal Census (1910)—319,198 By the City Directory (1916)—535,365

By Striking Lumber-handlers.

...OTING AT THE HARBOR; TWENTY MEN INJURED.

...cil to be Asked for Five Hundred Special Police Today.

...N BEHALF of the Har... Commission, owners ... lumber yards and ... other interested per... the four that already ... strike disorders in the ... district will result in ... resting, the City Coun... will be requested at 10 ... this morning to pass ... emergency ordinance au... the creation of a ... force of 500 men, sub... to call for police duty at ...

...ssed of the gravity of ... situation were presented ... Mayor and Police Com... yesterday by F. T. ..., president of the ... Commission, and ... Chief of Police Home. ... Woodman stated last ... that, at the very least, ... men will be required ... Monday. "The Mayor ... with me," said he, ... we hope the Council will ... at least $90 addi... men. One thing is ..., we are going to keep ... at the harbor."

...t o'clock this morning ... of Detectives McIntosh ... take a force of fifty-two ... to the harbor dis... preserve order.

...ented from entering the lum... of the Consolidated Lumber ... at Wilmington last night ... thirty-five policemen and ... of deputies, between 600 ... infuriated longshoremen ... handlers, out on strike, ... the yard gate until ... whistle blew and then ... and beat up as many of ... workers as they could lay ... on.

...mmitted and characteristic ... to persuade the employees ... lumber company came as a ... on an enticing day in which ... a score of non-union men were assaulted and injured. As a result of the clash between the non-striking and striking forces, and the announced intention of the strikers to close up the yard within twenty-four hours, it is feared that serious trouble will result when the men attempt to go to work this morning.

More than a score of the men who worked at the Consolidated yards yesterday suffered at the hands of the strikers last night. The remainder, about sixty, succeeded in outdistancing their pursuers. Because of the proximity of the police no concerted assault was made. Small detachments of strikers separated themselves from the main body that remained in sight of the police at the yard gate and waylaid the non-striking workmen as the latter attempted to go to their homes.

BRUTALLY BEATEN.

A majority of them escaped with a few bruises and a ducking. Not so fortunate, however, was Trinidad Baptiste, a recent employee, who lives in Long Beach. Baptiste, on a bicycle, escaped from the strikers who sought first to detain him, but ran into six or eight strikers at the bridge near the glassworks. He was knocked from his wheel, kicked and cuffed, and finally, bleeding from a score or more wounds about the head, was thrown into a puddle of water near the road.

As a parting shot one of the strikers smashed both wheels of the bicycle against a post and then threw the wrecked machine on top of the injured man. Four or five other Long Beach men were waylaid later at about the same point and escaped with minor bruises and a ducking. Among the latter are "Jip" Pardee, Romero Gonzales and two or three unidentified Mexicans, one of whom, it was stated last night, sustained a fractured jaw.

Peter Carr of San Pedro and another man, known at the yard as "Red" were waylaid and beaten as they attempted to walk down the railroad track to San Pedro.

The Hammond Lumber Company yards in East San Pedro, after minor disturbances night before last, suspended operations yesterday. Harold Elliot, one of the Hammond employees who had refused to join the strikers, was assaulted a few hours later and severely beaten.

Ambrose Nicolai, an old employee of the Kerckhoff-Cuzner Lumber Company, who also refused to join the strikers when they walked out more than two weeks ago, was

(Continued on Ninth Page.)

Among the Best-Trained Drill Corps in the World.

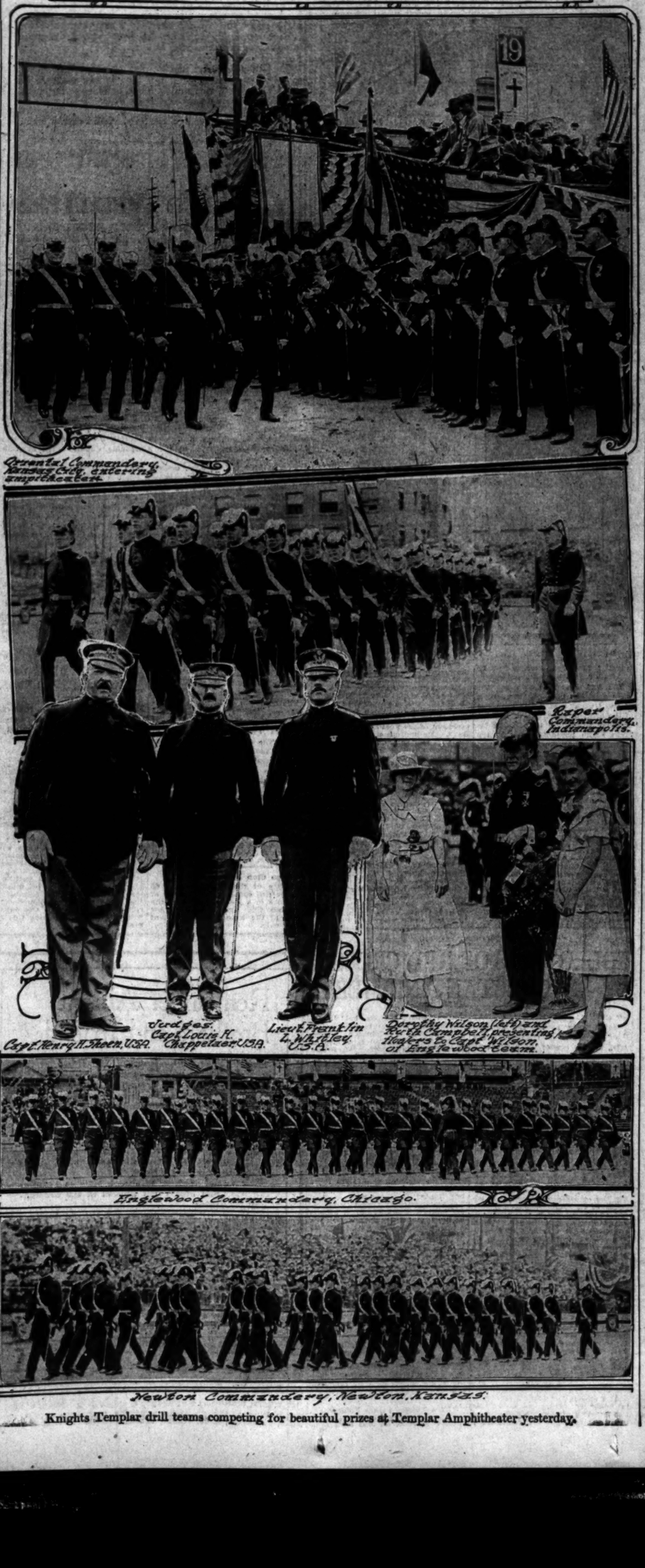

Oriental Commandery, Kansas City, entering amphitheater.

Raper Commandery, Indianapolis.

Capt. Henry H. Sheen, U.S.A. — Judges. Capt. Louis K. Chappelear, U.S.A. — Lieut. Frank'in L. Whitley, U.S.A. — Dorothy Wilson (left) and Ruth Campbell, presenting flowers to Capt. Wilson of Englewood team.

Englewood Commandery, Chicago.

Newton Commandery, Newton, Kansas.

Knights Templar drill teams competing for beautiful prizes at Templar Amphitheater yesterday.

Swords Flash.

CRACK TEMPLAR TEAMS IN PRIZE MANEUVERS.

Competitive Drills of Knights Delight Thousands of Spectators.

SEVERAL thousand people, forming an assemblage that represented practically all parts of the United States, witnessed the Knights Templar competitive drills yesterday at the amphitheater, Twelfth and Grand avenue. Four crack drill teams competed, and each carried through a drill manual that won great rounds of applause.

The decision of the judges will not be presented to Gen. Wankowski, chairman of the committee in charge of the drills, until this afternoon. The presentation of the trophies will occur tomorrow night at the Grand Knights Templar ball at Shrine Auditorium.

Many units, in regulation black uniform, with white baldrick over shoulder and breast, sword belt and sword and sheath, plumed cockade and full accouterment of the Sir Knight, formed one great human machine in the drills yesterday that was responsive to orders of the commandant with one common and almost instantaneous impulse.

Blades of gleaming swords glinted in the sunlight with long, precise flashes; white-plumed helmets moved across the field in accurately measured distances, one from the other, Sir Knights, all of the same height, kept perfect alignment as they executed maneuver after maneuver. There were constant shifts of scenes, so that a vast assemblage viewed the formation in human figures of the cross of Malta, the Roman cross, the double cross and other emblematic formations and drills that showed wonderful accuracy without apparent strain or marked effort.

The scenes presented at both morning and afternoon sections of the competitive drill held the closest attention of the spectators. Every team won marked applause and each did so well that there was much difference of opinion among the witnesses of their work as to which team would carry off first honors.

THE CONTESTANTS.

The drill teams of Raper Commandery, No. 1, Indianapolis, and Newton Commandery, No. 9, of Newton, Kan., were seen in the forenoon. The drill teams of Englewood Commandery, Chicago, and Oriental Commandery, Kansas City, appeared in the afternoon.

The Glendale Municipal Band furnished spirited music while the crowd assembled and during the day. When the assembly call first sounded, the Sir Knights of Raper team marched into the field and were greeted with great applause. The inspection was by Capt. Henry H. Sheen, U.S.A. He, with Capt. Louis H. Chappelear, U.S.A., and First Lieut. Franklin L. Whitley, U.S.A., formed the board of judges.

Each drill team was subjected to this close inspection before beginning its exhibition work. The drill manual in each case was similar, although there were individual features presented by each of the four teams.

There were formations in squares, crosses and circles, regulation crosses, double crosses, Maltese crosses, stars turning on a pivotal center, pyramidal formations, wheeling of the entire lines, in almost perfect alignment, and other difficult formations that were carried through with grace and precision, and that won constant applause.

Each team drilled for twenty minutes. The bugle sounded the signal when only five minutes remained, and then in each case the teams presented their finales, closing with appearance in fine alignment before the judges' stand, after which they marched from the field to the music of handclapping by thousands of spectators. As the teams retired they returned to take positions among the spectators and they, too, joined in the hearty demonstrations of appreciation as their brother teams presented their work.

GIFT OF ROSES.

A very pleasing scene occurred at the close of the drills, when Englewood team was lined up before the judges' stand. Two pretty girls stepped forward and presented Capt. Wilson a mammoth basket of California roses. They were Dorothy Wilson, daughter of Capt. Benjamin S. Wilson, and Ruth Campbell, daughter of Senior Warden Campbell, who is also a member of the drill team. Capt. Wilson gracefully received the honor, on behalf of his team, and then embraced his daughter and implanted a kiss on her fair young face as the crowd gave a mighty cheer.

A picturesque feature of the afternoon was the reappearance at the field of Raper team, who had drilled in the forenoon in the regulation uniform. Each man was clad all in white and wore a huge red California rose on his breast. This body of men was giv-

(Continued on Third Page.)

E. B. Blackstone Co.

318-320-322 South Broadway

Enormous Savings Are Yours in Great Underprice Sale of House Furnishings

Thousands of Dollars Worth of Highest Quality Home Furnishings Forced Into an Active Forward Movement by Drastic Reductions!

Large All-Wool Rugs

—Extra heavy, room size, all-wool floor rugs in a variety of patterns and colors suitable for bungalow use. All reversible.

—8.3x10.6 Regular $18.00 Rugs $12.00
—9x12 Regular $17.50 Rugs $13.50
—9x10.6 Regular $25.00 Rugs $15.00
—9x12 Regular $27.50 Rugs $17.50

Odd Rugs Now $7.50

—Rug and imported green rugs; sizes 7.6 x10.6, 6x13 and 9x13.
—Just right for plain and Oriental Beach or Mountain Home — formerly priced to $12.50.

$5.50 & $6.00 Rugs $3.45

—36x72 Axminster rugs and 36x72 Scotch wool rugs; patterns—values up to $4.00—choice at $3.45.

...to $1.50 Sunfast ...eries, yd., 95c

...ot fail on "Sunfast" Dra... color guarantee say the ... to sixes left, regularly ... up to $1.50, at yard, 95c.

Odd Lots Lace Curtains

...e three pair lots—all kinds ... to $10, $4.00 to $20.00.

...00 Wilton Rugs $16.95

...ight Brussels rugs, sizes ... 6x9. Values $21.00 to ...

...0 Bath Rugs $2.95

...Bath Rugs in sizes 30x ... values to $5.00, now ...

...Down Comforts $4.95

...and wool filled, silkoline ... covered; pinks, blues, ...

Bungalow Nets Vals. to $1 yd., 49c

—Extraordinary values in white, ivory and ecru bungalow nets; filet and allover laces; widths from 45 to 50 inches.
—Nets worth up to $1.00 yard, at 49c.

$25.00 and $30 Rugs $18.50

—7.6x10.6 and 9x12 "Shakbi" and "Pilgrim" rugs in plain and figured designs.

Values to $9 Wool Rugs $4.95

—Lot of fiber and wool rugs in size 6x9.
—Shown in green, brown and blue.

$1.50 White Bed Spreads $1.10

—Fine, large spreads, 72x87, in pretty Marseilles patterns; will wash like a sheet.

$3.95 Bed Comforts $1.95

—Silkoline covered and cotton filled, made in our own workrooms and extra large.

Newest Weaves and Colorings in Sport Wash Fabrics 25c & 35c

...the last opportunity of the season to buy what you need ... Wash Goods—Blousings—Skirtings, Coatings and ... different weights in beautiful weaves including ... Crepes. Every good color and color combination ... special numbers at 35c and 35c.

Dainty Novelty Voiles, Yard 25c

...ove 100 yards special at this price—dainty floral ... new checks and stripes. Ideal for warm weather

Your Kind of MUSIC Re-Created on the Edison Diamond Disc

"Even Bravest Heart," by Thomas Chalmers; "Barcarolle—Tales from Hoffman," by the American Symphony Orchestra; "Ave Maria," by Albert Spalding; Vaudeville Sketches by Collins and Harlin, or Dance Music by Fred Van Eps Banjo Orchestra; National Promenade Band, Jandas Society Orchestra, etc., You'll find THE BEST when you hear the wonderful new records now available for the Edison Diamond Disc.

Come in today and hear the Edison Diamond Disc—then you'll understand what is meant by "MUSIC'S RE-creation."

See the complete line at the Southern California Music Co.

Diamond Discs $100 to $450.

Diamond Amberolas $30, $50, $75.

FRANK J. HART SOUTHERN CALIFORNIA MUSIC COMPANY 332-334 SOUTH BROADWAY, LOS ANGELES Pasadena, Riverside, San Diego

Knights and Ladies Play by Placid Pacific.

Accident.

TEMPLARS SEE BIPLANE DROP.

Knights Thrilled by Event not on Programme.

Aviator Falls Five Hundred Feet; Hardly Hurt.

Visitors are Guests of Bay Cities for a Day.

Sir Knights and their ladies who participated in the affairs for Santa Monica Bay Day yesterday were given a special thrill not down on the regular programme. This was the fall of Aviator Tex La Grone and his tractor biplane from a height of about 500 feet while he was making an exhibition flight. The aviator was not seriously injured, but the biplane was wrecked.

Several thousand of the visitors made the trolley trip to Santa Monica bay yesterday forenoon, going directly to Venice. There, after visiting points of interest on the strand, they had luncheon at the Breakers' Cafe. From the bay district headquarters, established at the Merritt Jones Hotel, an official welcome was issued. The Ocean Park Band gave a concert. Santa Monica, Ocean Park and Venice made a fine display of the Templar colors and American flags in keeping with the general decorations used in Los Angeles.

More than 100 automobiles were used to take the visitors through the residential sections of Ocean Park and Santa Monica, including the Palisades and Brentwood drives to the Soldiers' Home.

Returning to the strand, the crowds enjoyed varied programmes at the trio of popular beaches. The entertainment lasted from 3:30 o'clock yesterday afternoon until last midnight.

AQUATIC SHOW.

At the Ocean Park bath-house Lee Henry staged a big aquatic show, with a score or more of diving girls and boys. Many of the visitors enjoyed the delights of the plunge and the surf at both Ocean Park and Venice. The tram cars running between these two places were freely used during the afternoon and evening by the visitors, and last night there was dancing at both places and the visitors had great fun in visiting the many concessions.

What was to have been a striking event of the day's programme was an exhibition biplane flight to be made over the three beach cities. Tex La Grone, who has made many spectacular flights, started his biplane toward Playa del Rey for the purpose of affecting a striking rise into midair. When he reached a height of about 500 feet the biplane entered an air spiral. The aviator used all the controls on the machine, but was unable to emerge from the strong, twisting currents, and he and the biplane plunged downward.

BIPLANE FALLS.

The thousands of spectators stood in horror as they witnessed the predicament of Mr. La Grone. The biplane, as it emerged from the air spiral, partly righted itself, but it plunged on downward until it alighted in a barley field between Playa del Rey and Venice. The aviator's head was cut and his nose broken, while he sustained various severe bruises, but he pluckily emerged from the tangle of the wrecked biplane, and wanted to make a further flight last night. This plan, however, was abandoned. It had been proposed to make a display of fireworks from the biplane.

The biplane used was a new one, and this was its first exhibition flight. It was the property of Jay Roberts. Tex La Grone has had previous experiences in wrecks in midair. One of the most serious of these was when his machine struck a power wire at a flight made at the Corona road races, and in which he was considerably injured.

The Masonic lodges and Chamber of Commerce of the beach cities did their utmost to make the visit of the Sir Knights and their ladies one of the most pleasing features of the week's programme, and the visitors were profuse in their expressions of appreciation. The committee in charge of this event included Edward Boquet, Thomas Hanna and John Dunsmore.

LUNCHEON FOR LADIES.

A luncheon by the seashore, amid a setting of Shasta daisies and greenery, was enjoyed by the ladies of the Grand Commandery, Knights Templar, during the afternoon at Hotel Virginia. The luncheon was held in the Old English dining-room of the hotel, given by a committee of Sir Knights composed of John Luckenbach, Will Brush and Al Faulkner.

The party arrived at the hotel at noon, alighting from a Pacific Electric train which was in charge of S. E. Cooper, assisted by A. C. Kincaid, E. Hart and G. H. Merrill. After the luncheon the ladies and their escorts were shown about the hotel and grounds, and many sallied forth along the street of concessions known as the "Walk of a Thousand Lights." When the time came for departure a score of the ladies decided to stay over to see more of Long Beach. There were 170 in the party.

Among the notable ladies in the party were Mrs. John McConnell of Belfast, Ireland, wife of the Grand Master of Ireland; Mrs. Chapman, Montreal, Can., wife of the Grand Commander of the Dominion; Mrs. Collins, Toronto, whose husband is Deputy Grand Commander of Canada; Mrs. J. E. Orr, Atlanta, Ga.; Mrs. J. W. Chamberlain, St. Paul; Mrs. W. H. Norris, Manchester, Iowa; Mrs. L. P. Newby, Indianapolis; Mrs. Ed Gene Arnold, Denver; Mrs. Joseph Shea Alexander, Pittsburgh; Mrs. H. M. Allen, Billings, Mont., and Mrs. J. C. Armstrong, Crowley, La., all of whom are relatives of high officers in the order.

For Maine Templars.

Members of the Pine Tree State Association of Los Angeles, and others from Maine, met with the visiting Knights Templar of that State at their headquarters, room No. 458 Alexandria, last evening.

Notable Pennsylvania Knights Here.

Representing Keystone State Templary, At the great conclave now in progress here.

ENCAMPMENT ENDS TODAY.

Philadelphia Chosen for Next Session—Election Set for this Morning.

The Grand Encampment of Knights Templar will conclude its conclave today with the election of officers and a decision regarding the proposed constitutional amendment. Routine proceedings and long committee reports consumed so much time yesterday that a third day's session became necessary.

Philadelphia was the only city proposed for the next conclave in 1919 and was unanimously chosen by the 466 accredited delegates who were present. The thirty-fourth conclave will open the second Tuesday in September.

The representatives of Templarhood in Ireland and Canada were officially welcomed and then the report of the Jurisprudence Committee was submitted and discussed by sections. The descussions of this report were very earnest and so long drawn out that it was not all disposed of. That portion of it which relates to to the Derby amendment and in which the delegates are keenly interested will be taken up this morning. The report of the Necrology Committee was being read at the close of yesterdays's session.

In Time.

MASSED BANDS TO PLAY.

All Templar Conclave Musicians Will Take Part in Street Parade and Great Morning Concert in Amphitheater.

Visiting was the order of yesterday and last night among most of the Templar bands, the Oakland, Golden Gate, Sacramento and Californias going across to Catalina Island during the day and serenading various headquarters throughout the evening.

All musical events of the conclave, however, center in this morning's massed band serenade, street march and concert at the amphitheater. The Templar bands unite in a serenade at the Alexandria at 9:30 o'clock, marching thence to the amphitheater, where they will be heard at their best in massed and individual selections from the best music—a concert unique in personnel and of magnificent power.

California Commandery Trumpet Corps will escort its drill corps and members to the field in advance of the great band, and the drill contests will be completed after the concert.

Eight bands are to play through the course of the last electric pageant tonight.

Sacramento Commandery No. 2 band consists of thirty men, nearly all of whom were unversed in music eight months ago, when it was organized by J. H. Stevenson, vice-president of the Fort Sutter National Bank. Its uniforms were donated by M. E. Hornlein, Commander. Under direction of George W. Bennett, the members have improved until their serenades at the Lankershim and other hotels last evening were pronounced first class by all hearers. The roll and instrumentation of the band include:

Director, George W. Bennett; piccolo, W. J. Fann; clarinets, E. Schmidt, L. Ingels, C. C. Diebold, E. Oden; cornets, W. J. Argall, William James, F. O. Putnam, Henry Marvin, J. E. Simpson, Charles Walrath; saxophones, F. B. Kleinsorge, F. T. McClaskey, C. S. Morten; altos, C. D. White, Jr., W. A. Hicks, F. W. Chaplin; horn, J. C. McManus; trombones, L. R. Bray, J. W. McAdaam, C. H. Litchard; baritone, H. J. Lytle; basses, H. W. Hall, A. C. Smith, F. Schrader; bass drum, Charles Clark; snare drum, W. H. Renwick; drum major, G. Potter.

TO REPEAT PAGEANT.

Splendid Electrical Parade will be Seen for Last Time Tonight.

The last opportunity to see the great electrical pageant, "The Flight of the Hours," which has been one of the brilliant spectacles of Knights Templar week, will be afforded tonight. The parade will enter the amphitheater at Grand avenue and Twelfth street at 8:15 o'clock.

The parade route is as follows: From amphitheater north on Grand avenue to Seventh street, east on Seventh to Broadway, north on Broadway to Second street, east on Second to Spring street, south on Spring to Main street, south on Main to Jefferson street and disband.

Serenade "Times."

Led by a Castilian Caruso, the Spanish Dancer Troupe from the Panama-International Exposition at San Diego, last night serenaded The Times. The Spanish dancers have been a big feature of the entertainment programme arranged for the visiting Knights Templar, and have entertained at the various balls and receptions during the week.

Knights Companions.

FOLLOWERS OF RED CROSS OF CONSTANTINE MEET.

IF CONSTANTINE THE GREAT could have parted the curtains of the future on October 19, 319 A.D., on the eve of his battle with Maxentius at Saxa Rubra, for the Roman Empire, just before his dream in which he saw the floreated cross, he would have seen the greatest gathering of the members of the Imperial Ecclesiastical and Military Order of the Red Cross of Constantine, which occurred at the banquet given by the local members of the order at the Jonathan Club last night.

Ninety-one members of the order were present, the largest in the history of the world. The order became a branch of the Masons during the eighteenth century, but because of its exclusiveness, has been one of the smallest in this history of the Masonic organization. There were sixty-one members of the order present at the conclave in St. Louis some years ago. There are only 650 members in the thirty-three conclaves of the United States. The local conclave has a membership of twenty-seven.

Addresses were made by Bestor G. Brown, of Kansas City; Edward W. Wallington, of Ellsworth, Kan.; H. L. Sneed, of Little Rock, Ark.; Col. H. L. Loveland, of San Francisco; Oscar M. Mueller, of Los Angeles; Judge William Waste, of Oakland; F. M. Buck, of New Orleans, and Rev. F. C. Johnson, of Idaho. Past Most Puissant Sovereign William Rhodes Hervey, of Saint Gabriel Conclave, No. 14, the local organization, acted as toastmaster for the evening.

At 8 o'clock last night a reception in honor of Acting Grand Master Lee S. Smith of the Grand Encampment and distinguished guests from foreign jurisdictions was held in the Alexandria ballroom by the Grand Commandery of Colorado. Grand Commander Benjamin L. James of Denver was in charge. Mr. James was assisted by Past Grand Commanders Irving Stanton, William D. Peirce, Marshall Dean, William D. Todd, J. S. Sanford, Frank E. Towner, Albert B. McGaffey, George W. Vallery and A. A. Burnard; Grand Senior Warden George Rees, Grand Junior Warden Stanley C. Warner, Grand Captain Generalissimo Clarence M. Kellogg, Deputy Grand Commander John E. Ritcher and Grand Recorder Charles H. Jacobson.

The members of the Grand Commandery of Oregon also held a reception, in the assembly-room of Hotel Lankershim, from 8 till 11:30 p.m., last night, with Grand Captain-General G. G. Brown in charge. He was assisted by Grand Commander Louis G. Clark and other officers of the Grand Commandery.

The Alabama Grand Commandery held a reception on the fourth floor of the Alexandria, with Grand Commander W. W. Ransom in charge, assisted by Past Grand Commander William O. Snyder and other officers of the Grand Commandery.

With Grand Commander E. B. Mallet, the Grand Commandery of Maine held a reception on the third floor of the Alexandria. Pure spring water from Maine was served as refreshment.

Grand Commander James L. Randel officiated at the reception of the Grand Commandery of Indiana, which was held in the assembly-room of the Alexandria Hotel. Souvenirs and refreshments were served at all receptions. A general dance followed the reception of the Oregon Grand Commandery.

Free Yosemite Auto Folders.

Make reservations in advance. Camp Curry General Office, P0126, 604 South Spring street.

Established 1889 Assets Over $4,000,000

Borrowing Money Wisely

There are many times when it is the part of wisdom to borrow money. Men of acknowledged business ability hire money with which to carry out their plans, just as they hire labor and rent property.

It is important to know where to borrow to your best advantage. Where you can get the best terms—make the most convenient arrangements for repaying the loan with the least strain on your finances or risk to your security.

Our terms for lending money are exceptionally safe and convenient. We loan in any amounts to $5000 for building or other legitimate purposes, farm and ranch land excepted.

Our loan folder explains fully. Call or write for it.

OFFICERS AND DIRECTORS:
W. G. COCHRAN, President. H. A. POMEROY, Vice-President.
W. D. WOOLWINE, Treasurer. F. M. ELLIOTT, Vice-President.
D. M. CUTHBERT, Loan Inspector. C. J. WADE, Secretary.

State Mutual Building & Loan Association
225 South Spring Street

TEMPLAR SCHEDULE TODAY.

AT 8:30 O'CLOCK A.M. and thereafter until noon, leave Los Angeles-street terminal of Pacific Electric for festivities of Long Beach Day. Automobile rides for Sir Knights and their ladies, buffet luncheon at picnic pavilion at foot of Pine avenue, dancing, exhibition aeroplane flights, band concerts and reception for visitors at 8 o'clock p.m. at Hotel Virginia.

At 9 o'clock a.m., members of drill corps leave for Catalina from Pacific Electric station, Sixth and Main streets.

At 9 o'clock a.m., ladies of Grand Encampment leave Pacific Electric station, Sixth and Main streets, on trolley trip through orange belt, stopping at Cawston Ostrich Farm and San Gabriel Mission, with luncheon at the Annandale Country Club at 1:30 o'clock p.m.

At 9:30 o'clock a.m., massed band parade, forming at Spring and Eighth streets and marching north on Spring street to the Alexandria, where Knights Templar bands will serenade Acting Grand Master Right Eminent Sir Lee S. Smith. After the serenade bands will march west on Fifth street to Broadway, south on Broadway to Seventh street, west on Seventh to Grand avenue, south on Grand avenue to Twelfth street and west on Twelfth street to amphitheater, where they will give a concert at 11 o'clock a.m., followed by exhibition drills by drill corps of leading Pacific Coast commanderies.

At 10 o'clock a.m., continuation of Grand Encampment at Scottish Rite Cathedral, No. 930 South Hope street.

At 8 o'clock p.m., third and last showing of electrical pageant, "The Flight of the Hours." Starting from Pico street and Grand avenue, floats will proceed to amphitheater, thence north on Grand avenue to Seventh street, east on Seventh street to Broadway, north on Broadway to Second street, east on Second street to Spring street, south on Spring street to Main street, south on Main street to Jefferson street and disband.

PENNSYDVANIA SINGERS.

Templar Quartette Serenades "The Times" Editorial Rooms.

The quartette of Pittsburgh Commandery, No. 1, serenaded The Times editorial rooms last night with an exquisite programme of songs. The singers appeared to enjoy it as much as their listeners and sang several encores in return for the great applause given them. After closing their concert in the editorial department they repeated the performance in the composing-room for the benefit of the Phalanx. The quartette members are W. C. Earnest, first tenor; W. A. Davis, second tenor; T. J. Thomas, first bass, and G. P. Moore, second bass. Each member possesses an excellent voice that blends well in the quartette pieces.

Proximo Club Luncheon.

Justice of the Peace Harlan G. Palmer will speak about features of the work in a justice's court, at the Proximo Club luncheon tomorrow noon, at the Broadway department store cafe.

Enchanted Hill.

LINCOLN HIGH LEADS.

First of Public Schools to Hold Commencement Exercises—Original Pageant Drama is Enacted by Pupils on Their Own Grounds.

The first of the commencement exercises to be held in the city this year by a local high school were those of Lincoln High, which took the form of a pageant-drama, entitled "The Enchanted Hillside" produced last night on the school grounds.

The plot was written around the history of the hillside upon which the Lincoln High School buildings now stand, by Miss Agnes Peterson of the English department of the school. The music was written by Louis Curtis, a teacher of music in the school. Over 100 members of the student body participated. A second presentation of the pageant will be given at 8 o'clock this evening.

Remember Absent Brothers and Friends

The various issues of The Times for the week ending Saturday, June 24, will be replete with accurate accounts, beautiful pictures, and realistic descriptions of the Grand Encampment of the Knights Templar.

The entire week's festivities, including the electrical pageant, parades, drills, street and building decorations and other features of surpassing merit, will make the forthcoming issues of The Times of unusual interest to absent Knights Templar and others not present at the encampment.

Remember your out-of-town brothers and friends by sending them The Times, which may be mailed for one week to any address in the postal union for 25 cents. Leave orders at

The Times Main Office, First and Broadway,

Times Branch Office, 619 South Spring Street.

Or, with Any Regular Times Agent or Route Man.

135 SOUTH SPRING. **U. S. ARMY STORE**
KHAKI SUITS, BLANKETS, SHOES, TROUSERS, HAMMOCKS, SHIRTS, UNDERWEAR, STOCKINGS, HATS, STRAPS, CURIOS GALORE. W. S. KIRK.

THE HOME BEAUTIFUL—A LITTLE ED... For Lovers of "Livable" Homes
Vol. I, No. 32. Published by Barker Bros.

The Charm of GOOD Furniture.

Good furniture tells its own story in a remarkable sort of way. It seems to speak like a sincere man with a message of which he has no doubts.

Good furniture is a persistent speaker, too, for it carries its message into every home, and it will keep repeating it from year to year, perhaps from generation to generation.

There is always a ... ness and a charm to ... thing that is good ... thing that is an ... and material ... true and sincere ... somebody to ... something really ... good and service... Sincerity and ... is best expressed ... sort of furniture ... found at Barker Bros.

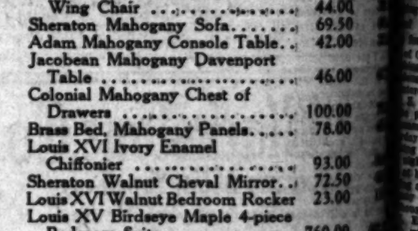

Beautiful Adam Bedroom Suite

From the hands of R. & J. Adam, famous designers of the Georgian Period—1750-1790—comes this strikingly handsome style. It is a work of art of the highest character; the variation of cane and mahogany with the old gold decorations is harmonious and pleasing. It is a product of one of the foremost furniture manufacturers. The following prices are special:

—Twin Bed $77—Dresser, $124.
—Chiffonier $108—Dressing Table $...

BARKER BROS. furniture is always GOOD furniture—BETTER furniture,—no matter what the price; and just now, in our MID-SEASON CLEARANCE, we are showing thousands of articles on our fifteen big floors of furniture at prices that will astonish you.

We are continually urging that intending furniture buyers visit our store now, during our special clearance, and become convinced that HERE are the REAL furniture bargains—that here you may COMPLETELY furnish practically every room in your home and

Save 10 to 33⅓ and Even 50

These items only hint at the big variety of bargains embraced in this sale:

	Regular Price.
Walnut China Closet	$122.00
Sheraton Mahogany China Closet	60.00
Jacobean Oak Sideboard	170.00
Handsome Walnut Dining Chairs	12.75
Queen Anne Sofa in denim	162.50
Adam Carved Mahogany Wing Chair	44.00
Sheraton Mahogany Sofa	69.50
Adam Mahogany Console Table	42.00
Jacobean Mahogany Davenport Table	46.00
Colonial Mahogany Chest of Drawers	100.00
Brass Bed, Mahogany Panels	78.00
Louis XVI Ivory Enamel Chiffonier	93.00
Sheraton Walnut Cheval Mirror	72.50
Louis XVI Walnut Bedroom Rocker	23.00
Louis XV Birdseye Maple 4-piece Bedroom Suite	760.00

Barker Bros. ESTABLISHED-1880
Interior Decorators—Home Furnishers
Pianos—Phonographs—Records
724 to 738 South Broadway

Interest Payable Monday, June 26

In accordance with the custom of this Bank semi-annual interest will be paid on all "Term" and "Ordinary" Savings Accounts on and after Monday, June 26, although not due until July 1.

This practice, established for the convenience and comfort of our patrons, tends to prevent possible overcrowding at the regular interest-paying date.

58,000 Depositors.
Resources now over $24,000,000.00

German American Trust and Savings Bank
Spring at Seventh St. Los Angeles
Savings - Commercial - Trust

$10 Watches MONTGOMERY'S Jewelers, Fourth and Broadway

DR. HUTCHASON

Brazen.

...LACKMAILER, ARR... BARES EXTORTIO...

Police on Trail of Gang Said to Have... People Out of Fortune—Jailed Man... wolves Own Wife, that of Well-known... Notable Figures in Local Business W...

STARTLING disclosures that may lead to the arrest of several members of a gang said to have obtained nearly $100,000 from well-known business men of this city and their wives were made yesterday when Erwin Eugene Ernest, 29 years old, a boatman formerly employed on Catalina Island, following his arrest yesterday by ... Raymond, Canto and ... Ernest confessed he and his wife, Mrs. Neomie Ernest of Long ... had attempted, through their ... blackmailing operations, to ... $15,000 from the wife of a well-known restaurant man of this city, whose name he gave.

... and rooming-houses in this ... and at the beach towns were ... last night by city and private detectives, who believe other ... of the alleged blackmail ... have been working with Ernest ... his wife. The police, however, ... to take into custody today ... Ernest and another woman, ... said to have represented that ... was the secretary to the intended ... woman victim.

According to a statement given to police yesterday by Morton, ..., Craig & Salzman, attorneys for the restaurant man's wife, ... was assisted by a woman, ... believed to have obtained ... from a local business man ... she had threatened to file a ... against him.

HOW IT WORKED.

In his confession Ernest stated his ... obtained letters that were alleged to have been sent to him by ... man's wife. It is also said ... photographs of her and Ernest, ... to have been taken while they were on ... Catalina Isla... volved in ... named decli... to Times re...

In his con... met this wo... last summe... quently took... he asserted ... companied ... were also vi... sort.

He said th... affectionate ... obtained las... threatened to ... action for $... alienation of ...

Ernest sai... phoned to h... notified her a... torney to file ... also alleges ... was asked for... by Mrs. Ern... out of court.

"NEEDE...

"At first I ... sult," Ernest ... night, "but sh... the money to ... thief at one ... where she wa...

"Then my ... ner, who came ... that we had a ... woman and t... structed him ... case."

The attorney ... night that the ... evidence indi... number of ot... prominence in ... One man, form... large local hou... paid a large s... ber of the gan...

Eager.

...ILITIA OF SOUTH ... SWIFTLY MOB...

...EADQUARTERS will be re-opened at room 210 Mortgage Guarantee Building, No. 626 ... Spring street, at 9 o'clock ... morning to receive additional ... for the three local divisions ... Naval Militia of California. ... recruits are wanted for each, ... of sixty men. Each division ... about eighty on its rolls ... is desired to bring this up ...

...llowing reports from various ...thern California cities indi... progress of mobilization of ...th Regiment, N.G.C.:

...ILL IN STREETS.

...L PASADENA SIGHT.

[SPECIAL CORRESPONDENCE.]

...ADENA, June 21.—While ... orders to proceed to some ... point of mobilization and ... the Mexican front, mem... Co. I are practicing drilling, ... through the streets of ... in the hope of increas... in recruiting.

S. T. Malahy has been named ... physician to conduct physical ...minations. Company officers ... passed a great deal of time ... over enlistment papers. ... most of the guardsmen ... home with only enough re... at the armory to guard the ... equipment.

...gh he is still a member of ... Edward Powers is not to ... the rest of his com... if they are called into ac... service in Mexico. To him has ...talled the task of guarding ...ery against possible bandits. ... have two guns and 500 ... ammunition to aid in de... the building, while Mrs. ... his bride of a month, will ... extra gun in case of emer...

REDLANDS RECRUITS COMING IN RAPIDLY.

[SPECIAL CORRESPONDENCE.]

REDLANDS, June 21.—Capt. A. ... of Co. G, Seventh Regiment, N.G.C., does not believe that ... have any trouble in recruiting ... company to the war strength ... men. Since the orders came to ... the company to war strength ... have been coming in stead...

...ster of Co. G is: Captain, ... Johnson; first lieutenant, E. ...nelson; second lieutenant, ... Cook; first sergeant, C. L. ...rtermaster sergeant, Charles ... sergeants, P. W. Burk, H. ...ck, C. H. McMillen and W. ... corporals, R. C. Nelson, E. ...nelson, R. W. Burke and ... Cook, H. M. Neeley and ... Field; musicians, B. M. ...Randall; privates, S. D. Allen, ...Berkyoumb, David Bethurm, ...Campbell, H. E. Cesavalier, H. ...H. M. Cook, H. J. Cornwell, ...Covington, J. L. Derfus, Paul ...Elmer Wasfuth, A. D. Endsley, ...B. Endsley, H. E. Endsley, ...Edwards, G. L. Harris, L. C. ...E. A. Higgins, A. L. Hunt, ...Harwell, J. J. Landreth, J. ...Lyman, V. H. Longnecker, Joe ...Mattall, J. H. O'Bern, D. E. ...J. F. W. Palmtag, B. J. Patterson, C. A. Snow, A. L. ...O. H. Stewart, H. A. ...W. M. Ulrich, F. E. Warren, Wilson and W. C. Wolfe.

TO AFFILIATE MONROVIA MILITIA.

[SPECIAL CORRESPONDENCE.]

MONROVIA, June 21.—The consolidation of Monrovia's company of ... A was proposed this afternoon ... Frederick Schwartz, who has ... the company here. Corp. ... A. W. Kammere, representing Capt. H. C. Underwood of ... here and it is understood ... again this evening with ... from Col. Schreiber authorizing plans as stated, the ... signed the petition for the ... can affiliate with Co. ... immediate action, with the ... returning to the Monrovia ... as soon as Gov. John... the charters.

... Sergeant Arthur ... and Color Sergeant John ... will probably represent this ... the Seventh Regiment In...

Danny O'Lalley ... neral of Detecti... known as "Pat" ... one of the most ob... dreds who gathered ... copal Church to pa... to the departed ... afternoon.

Until five years ... drunkard. Three ... then he left it to e... at the bar. And t... Crow one night wh... his cups. The office... a kindly interest in ... took him aside, a... a sermon that ... handed him $47 he ... for safe keeping.

And the next day ... sober, Policeman C... money. "That mad... mine," said Danny ... after, whenever Da... mons to the mirrors ... always wait until h... Crow came to ta... money, and then ... conduct himself as ... friend would think ...

Danny came staggering ... lice station yesterday ... the funeral was to b... to Lieut. David Ada... let me get drunk wh... so I took what I w...

And then he went ... There were hundreds ... dead man who sa... while on his way to ... a man suspected o...

His funeral cere... tended by Acting C... the members of the ... full official dress. ... was present to play t... the men who knew ... were granted leave ... their work to attend ...

The services were c... San Pedro and No. ... B.P.O.E. A departm... companied the body ... Inglewood Cemetery. ... Lee, chaplain of the ...ment, spoke the eulo... edge of policemen, a... acquaintance with t... made his sermon p... pealing to the police ...

And in a far corner ... sat Dan O'Lalley, liste... words of praise and ... And all he had to say ... think Pat would care ... overdone today. He ... he kept me straight ...

SUPPLI...

[BY DIRECT WIRE.]

SANTA BARB... Sixth Division, ... morning unexp... consignment of ... forms. This is t... tion that embark... low though the ... have as yet recei... Another division ... here for war pu...

"Pat"

TOUCHING ... TO DE...

GREAT HOST ... TEND SOLEM...

Echo of Patro... Character is He... Human Flotsam ... ner of Church ... Services.

Brazen.

BLACKMAILER, ARRESTED, BARES EXTORTION GAME.

Police on Trail of Gang Said to Have Bled Prominent Man Out of Fortune—Jailed Man's Confession Involves Own Wife, that of Well-known Cafe Man and Notable Figures in Local Business World.

STARTLING disclosures that may lead to the arrest of several members of a gang said to have netted nearly $100,000 from well-known business men of this city and vicinity were made yesterday by Miss Eugene Ernest, 29 years old, a hostess formerly employed on Catalina Island.

Following her arrest yesterday by Detective Raymond, Canto and Ernest confessed he and his sister, Minnie Ernest of Long Beach, attempted, through their blackmailing operations, to obtain $1,000 from the wife of a prominent restaurant man of this city, whose name he gave.

Several rooming-houses in this city and the beach towns were raided last night by city and private detectives who believe other members of the alleged blackmail gang have been working with Ernest and his wife. The police, however, declined to take into custody today Ernest and another woman, said to have represented that they were secretary to the intended victim.

According to a statement given to the police yesterday by Morton, Craig & Salzman, attorneys for the restaurant man's wife, she was assisted by a woman, believed to have obtained money from a local business man after she had threatened to file a suit against him.

HOW IT WORKED.

In his confession Ernest stated his wife had letters that were alleged to have been sent to him by the restaurant man's wife. It is also said that photographs of her and Ernest, which have been taken while they were on a boat trip together at Catalina Island last summer, are involved in the case. The woman named declined to make a statement to Times representatives last night.

In his confession Ernest stated he met this woman at Catalina Island last summer, and that they frequently took boat rides together, but he asserted they were always accompanied by her relatives, who were also visiting at the island resort.

He said that she had written him affectionate letters, which his wife obtained last December and had threatened to use as a basis for an action for $15,000 for the alleged alienation of his affections.

Ernest said his wife had telephoned to her supposed rival and notified her she had retained an attorney to file the alienation suit. He also alleges that the other woman was asked for a large sum of money by Mrs. Ernest to settle the case out of court.

"NEEDED THE MONEY."

"At first I protested against this suit," Ernest said at the jail last night, "but she declared she needed the money to complete her education at one of the local colleges where she was studying osteopathy.

"Then my wife retained an attorney, who came to me and suggested that we had a good case against this woman and that my wife had instructed him to proceed with the case."

The attorneys in the case said last night that they are in possession of evidence indicating that a large number of other local persons of prominence have been victimized. One man, formerly connected with a large local bookstore, admits having paid a large sum to a woman member of the gang.

Eager.

MILITIA OF SOUTH IS SWIFTLY MOBILIZING.

HEADQUARTERS will be re-opened at room 210 Mortgage Exchange Building, No. 626 Spring street, at 9 o'clock today to receive additional men for the three local divisions of the National Militia of California. Recruits are wanted for each, company, sixty men. Each division must have eighty on its rolls and desired to bring this up quickly.

Following reports from various California cities indicating progress of mobilization of the Seventh Regiment, N.G.C.:

[ALL IN STREETS.
PASADENA SIGHT.
[BY CORRESPONDENCE.]

PASADENA, June 21.—While awaiting orders to proceed to some point of mobilization and join the Mexican front, members of Co. I are practicing drilling, marching through the streets of Pasadena in the hope of increasing interest in recruiting.

Captain Blakely has been named by Governor Johnson to conduct physical examinations. Company officers have passed a great deal of time signing enlistment papers. Most of the guardsmen have come with only enough regular clothes to the armory to guard the property they wear.

Captain Blakely is still a member of the Second Powers is not to be with the rest of his company, but they are called into active service in Mexico. To him has been given the task of guarding against possible bandits. He will have two guns and 500 rounds of ammunition to aid in defending the building, while Mrs. Blakely, a bride of a month, will have a gun in case of emergency.

[BRANDS RECRUITS
COMING IN RAPIDLY.
[BY CORRESPONDENCE.]

SANTA ANA, June 21.—Capt. A. Brandt of Co. G, Seventh Regiment, does not believe that there will be any trouble in recruiting to the war strength of Co. G since the orders came to increase the company to war strength have been coming in steadily.

The roster of Co. G is: Captain, Brandt; first lieutenant, E. Hall; second lieutenant, Ralph Hall; first sergeant, C. L. Hall; quartermaster sergeant, Charles Hall; sergeants, P. W. Burk, H. Hall, C. H. McMillen and W. Hall; corporals, R. C. Nelson, E. Hall, R. W. Burke and Hall; cooks, H. M. Neeley and Hall; musicians, B. M. Hall and E. I. Brown; artificer, Hall; privates, K. D. Allen, Hall, David Bethurm, Hall, H. E. Cegavske, H. Hall, H. J. Cornwell, Hall, J. L. Derfus, Paul Hall, Smith, A. D. Endsley, Hall, H. E. Endsley, Hall, G. L. Harris, L. C. Hall, A. L. Hunt, Hall, J. Landreth, J. Hall, V. H. Longnecker, Joe Hall, R. A. Mills, K. J. Mills, Hall, J. H. O'Bern, D. E. Hall, W. Palmtag, B. J. Patrick, C. A. Snow, A. L. Hall, H. Stewart, H. A. Hall, W. K. Ulrich, F. E. Ward, Hall and W. C. Wolfe.

[TO AFFILIATE
WITH VICTORIA MILITIA.
[BY CORRESPONDENCE.]

VICTORIA, June 21.—The consolidation of Victoria's company of militia in the province of formation, has proposed this afternoon that Edward Schwartz, who has been company here, Corp. Privates Charles A. W. Kammere, representing and it is understood that Col. Schreiber authorized action.

It is stated, the petition for the company to affiliate with Co. G section, with the Victoria to the Monroe-Victoria as Gov. Johnson's Sergeant Arthur Sergeant John Privates represent this Regiment In-

OFFERS AID OF TRAINED MEN.

Col. Bloch Ready to Raise a Regiment for War Service.

Col. Emil Bloch, a lieutenant in the Los Angeles police department, yesterday sent to President Wilson a letter in which he offered his services as a soldier and declared that he is in a position to tender the services of a regiment of trained fighters for United States service in case they are needed.

These men, says Col. Bloch, include many commissioned officers and experienced men who have served in the Kaiser's army with credit. In his letter to the President, Col. Bloch says:

"If I receive the order from Your Excellency, I can enlist one regiment or brigade, the majority of which will consist of German soldiers and German-American Turners, and a fine body of commissioned officers. I am sure that this regiment or brigade, which I call the 'Iron Brigade,' will make an excellent record, with the motto: 'They die for their adopted country before they give up.'"

Col. Bloch organized a German-American regiment in Chicago during the Spanish-American war.

Prize Maneuvers.

(Continued from First Page.)

en a place of prominence in the center seating section and stood out in bold relief from the more somber garbed portions of the assemblage.

The competing teams have before them the prospect of fine awards for their work. The first prize is a libation set, valued at $5000. The second prize is a lecturn of rare artistic merit, and valued at $5000. The third prize is a trophy valued at $2000, the fourth a $1000 trophy. Individual souvenirs will also be presented to each Sir Knight participating in these drills.

The score of points on which the competing teams are judged includes the following schedule: General appearance, fifteen points; marching in cadence, fifteen points; alignments, fifteen points; wheelings, fifteen points; sword manual, ten points; facings, flank movements, oblique movements, each five points, and Templar display movements, fifteen points.

THE ROSTERS.

Englewood team went into the field with the following roster: Capt. Benjamin S. Wilson; first lieutenant, A. A. Lavaque; second lieutenant, C. F. Allen; first sergeant, R. C. Lidster; second sergeant, J. M. Knight; third sergeant, W. B. Moak; fourth sergeant, L. L. Abbott; A. Schmidt, F. J. Kucera, C. W. Hibbard, D. A. Campbell, H. S. Simpson, Robert McCammon, C. A. Mayo, F. J. Frank, R. E. O'Connor, C. R. Fuller, C. F. Jegen, C. H. Brown, L. A. Weber, M. H. Mullen, C. C. LaFlamboy, A. V. Bartholmew, A. W. Cain, S. S. McDonald, F. Whitfield, E. A. Simmons, J. L. Simmons, J. L. Strong, G. Maurer, J. E. Randall, A. H. Geller.

Substitutes—J. T. Downey, G. K. Milliken, W. R. Thomson, A. C. L. Dettman.

Englewood team came with a fine record. It was organized in 1901 and entered the competitive drill at the triennial conclave at Saratoga Springs in 1907, receiving the fourth prize with markings of 89. It took first prize in 1910 at Chicago, with markings of 89.3, and was the first prize winner in Cook county, with markings of 89, and the first prize at the State conclave in 1912, at Peoria, with markings of 92.75. In the competitive drill at the triennial conclave in Denver, in 1913, it took second prize, with markings of 98.25.

Rapier Commandery team's roster showed: Captain, E. J. Schoonover; first lieutenant and acting right guide, P. A. Davis; acting first lieutenant, James Little; second lieutenant, George W. Thompson; Fred Noerr, R. E. Poehner, C. C. Kuhn, R. B. Posey, J. W. McAdams, H. H. Sargent, Arthur Sanford, W. N. Benson, Arno G. Seifker, W. S. Handy, Fred Sisson, C. C. Riches, R. L. Templeton, June Halderman, Lee Long, Carl Winterrowd, E. F. Dawson, A. C. Phelps, G. C. Wells, O. R. Sumner, George Lambert, Edward H. Meyer, W. S. Given, J. W. Hopkins, O. N. Allen, C. L. Lambert, Frank Bowers, (secretary.) Charles Neu, L. E. Buschmann, C. W. Holland, John B. Given, George Bell, A. S. McLeod, D. F. Smith, J. T. Peake, P. A. Davis.

The line-up for Oriental Commandery team was as follows: Captain, Thad T. Landon; first lieutenant, Martin J. Allen; second lieutenant, A. S. Rankin; George F. Emory, E. J. Gorsuch, D. R. Ashe, A. H. Kollmer, F. A. Weakley, Thomas S. Handley, Arthur B. Hurst, Perry I. Lindgren, Addison Shackelford, Fred A. Humner, Fred Johnson, W. S. Buck, E. G. Johnson, Henry Jackson, Herman Roenfeldt, William Sausen, John S. Cave, George E. Morgan, William J. Cross, Harvey Harrelson, W. M. Esmond, Charles Ross, Paul Stotz, Charles H. Payson, O. C. Haldeman, Arthur G. Goodsoe, Lauren Armsby.

Oriental Commandery team has won various prizes in State competitive drills and won second prize at the conclave in Chicago, six years ago. It appeared in the competitive drill at Denver in 1913.

Newton Commandery, No. 9, team, comes from Newton, Kan., a city of only 8000 inhabitants, but which is noted for the large number of Knights Templar it possesses in proportion to its population. It has been a big factor in competitive drills for several years past. Its roster was as follows:

Captain, J. J. Norton; first lieutenant, J. A. Hetzel; second lieutenant, Josiah Foltz; right guide, C. C. Mack; left guide, P. H. Wayne; file closers, Dr. J. W. Crabill and L. R. Brown; Sir Knights Smith, Hurford, Parkhurst, Getz, Young, McGraw, Libbey, Unrue, Stewart, Evans, Reese, Cressler, Matthews, Hagan, Burman, E. F. Evans, Sieglinger, Briggs, Reed, Cheney, Berg, Shambaugh, Kosa, Lehman, Garten and Lander.

Bugles.

MARTIAL ARDOR STIRS CHAMBER.

Commend Patriotism of Those Now Going to Front.

Our First War Order is for Five Cars of Beans.

Seventh Regiment has Until Tonight to Recruit.

If the ten incomplete companies of the Seventh Regiment, N.G.C., do not reach the minimum standing of sixty-five men by 6 o'clock this evening they will be consolidated with other companies, according to orders received yesterday from Adjt.-Gen. Thomas.

The following was the number of officers and men in the companies of the Seventh Regiment at 5 o'clock last night. Co. A, 1 officer, 53 men, Los Angeles; Co. B, 3 officers, 33 men, Los Angeles; Co. C, 3 officers, 38 men, Los Angeles; Co. D, 3 officers, 66 men, Pomona; Co. E, 3 officers, 57 men, Santa Monica; Co. F, 3 officers, 41 men, Los Angeles; Co. G, 3 officers, 48 men, Redlands; Co. H, 3 officers, 53 men, Long Beach; Co. I, 1 officer, 54 men, Pasadena; Co. K, 3 officers, 71 men, San Bernardino; Co. L, 2 officers, 53 men, Santa Ana; and Co. M, 3 officers, 46 men, Riverside.

Stirring resolutions of appreciation of the brave young men who are answering their country's call were passed by the board of directors of the Chamber of Commerce at the regular meeting held yesterday. Practically the entire business of the board was consideration of military matters, including the movement to have the National Guards of the southern part of the State mobilized here.

Convinced, from both a strategic and economic point of view, that the State troops should be in camp as close as expeditious to the Mexican border, the chamber is urging this plan upon the military authorities.

Much consideration has been given by the board to military matters the last few months and the action now being taken is not based on hasty conclusions, but carefully thought-out plans. The chamber was the first commercial organization in the country to suggest to Congress an adequate and complete plan for national defense.

SITUATION IS SERIOUS.

Following the meeting yesterday, President Mitchell said:

"We hope that every member of the chamber and every other organization in the city will realize the seriousness of the situation now confronting our nation and will stand squarely behind the young men who are enlisting to maintain the honor of our flag, wherever it may lead them."

The resolutions passed by the directors follow, in part:

"We urge upon employers and others in control of the services of young men of this community to afford every possible facility to enable their employees to enlist in the service of their country at this time, and we suggest as a further stimulant to such enlistment that the employers assure these young men that their places will remain open for them until their return, and, so far as possible, they will endeavor to contribute to the support of the dependent families of those who enlist."

TO BE PAID.

F. R. Carroll, branch manager of the B. F. Goodrich Rubber Company, received a telegram from the Akron (O.) office yesterday advising him that all employees of the company who are enrolled in State military or naval organizations will receive as military compensation an amount equal to two-thirds of their regular salary to married men or single men contributing regularly to support of actual dependents, while single men without dependents will receive one-half of their salary during the period they are absent from duty at the front.

That Uncle Sam is in earnest in dealing with his troublesome southern neighbor was evidenced yesterday, when the United States government placed a rush order with A. E. Harris & Co. for five cars of assorted dried beans. This is but the first of many similar orders for food commodities that the Los Angeles produce men are anticipating as a result of the strained situation existing at present between the United States and Mexico. The beans ordered yesterday are to be sent to El Paso at once.

ANOTHER WAR BRIDE.

The call to arms has metamorphosized the marriage license bureau. Cupid jotted down another soldier husband yesterday, when Martin R. Nelson took out a license to marry Miss Irene K. Conrad. They left the bureau to go to St. Vincent's Cathedral, there to take upon themselves the vows which will cause Mrs. Nelson to scan the war news daily for some mention of her stalwart husband. Mr. Nelson is a member of the Seventh Regiment, N.G.C.

IN AND ABOUT TEMPLAR-LAND.

Sir Harry W. Newcomb, Colorado Commandery No. 1, Denver, is four feet, six inches tall and weighs 104 1-2 pounds. Arriving at the Clark, he was obscured at the desk by a delegation composed largely, he stated yesterday, of Right Eminent Sir Clarence Kellogg, who is six feet tall and weighs 324 pounds, and Sir Rollin L. Thorpe, who stands six feet, four and one-half inches in his No. 12's and weighs 314 pounds.

"Get out of the way, you kids, and let a man register," said Sir Harry, as he reached for the pen and got it.

Ladies' Theater Party.

After dinner Tuesday the whole company of Templar ladies proceeded to the Morosco, where two boxes had been set aside for the ladies of the Grand Encampment. Mrs. Wankowski presided in one and Mrs. Hammel in the other. All the ladies who had worn full evening dress ceased wondering whether perhaps they had dressed too much, and all the ladies who had worn high gowns ceased wondering if they had dressed too little, the banquet had long since wiped out all such little uncertainties and discrepancies, and everyone had an excellent time. Ladies from Boston were seen discoursing amicably with ladies from Iowa, New York and Los Angeles, fraternized like old friends.

It was a very "happy tired" crowd of charming women who returned to their hotels, satisfied that Los Angeles "knew how."

Don't Procrastinate.

Telephone your Sunday Ads. to The Times Friday or early Saturday.

Ready.

PYTHIANS IN BODY SEE "PREPAREDNESS."

HEAR PATRIOTIC SPEECH BY VICE-CHANCELLOR.

Uniformed Rank of Order is Trained by Experts for Military Service, Speaker Tells Theater Audience at Presentation of Motion-picture War Play.

The uniform rank of the Knights of Pythias attended the Empress last night in a body, to witness the film production "Preparedness, the Battle Cry of Peace." The oration was delivered by the Grand Vice-Chancellor of the Knights of Pythias of California, Robert G. Loucks, and was an eloquent appeal for the preparedness of all citizens of the country. Maj. Charles E. Kirk had charge of the battalion and there was also present Col. Clem C. Walton of the Third Regiment, California Brigade, and Past Supreme Representative Durelle F. Glidden of San Diego.

Mr. Louck dealt with the subject of preparedness from the standpoint of selfishness. He appealed for self to be eliminated, for national and international good. America's greatest problem lay in the training of the boy and girl. He showed that the fraternal organizations had recognized this in their work, and cited that the Knights of Pythias had over 100,000 men, trained by military experts, who believed in honor, justice and loyalty, and that the sword should never be drawn except where the cause is just and never sheathed except with honor. These men would do their share whenever their country calls, and they had placed themselves under this discipline so that they would not be raw material in case an alien foe came to these shores. He gave some wonderful comparisons between democracy as against militarism, showing that democracy could not work with militarism and imperialism, but that we needed constantly to be reminded that the preservation of our democratic ideals would always have to be fought for.

TALENTED VIOLINIST.

Gifted Young Musician to Play at Gamut Tonight.

Purcell Mayer, a remarkably gifted boy violinist, pupil of Mrs. Thilo Becker, will be heard in recital this evening at Gamut Club Auditorium. Now only 14 years of age, he began the study of the instrument at 6 and has attained a marked degree of proficiency.

His programme will include the famous Bruch Concerto in G Minor, Handel Sonata in E Major and a number of smaller compositions, including ever-popular Kreisler numbers. Will Garroway will assist at the piano.

Are You "Getting Ahead" or Are You Going Back?

Are Your Habits Working FOR You or AGAINST You?

EVERY action that a man performs—every thought, he thinks—is a step, no matter how slight, either forward toward success, or backwards toward failure. He must realize this fact and strike out boldly on his upward course if he hopes to obtain ultimate financial independence and happiness. To stand still is to drift downward.

That man whose success you envy today has *paid* for that success. He has proved and is proving the law of compensation as *you* are proving it, whether you know it or not. For everything that he has gained he has lost something. The right thinking and the sacrifices of a few years back have brought him success and happiness now. The pendulum always swings two ways. Are you paying out your future happiness for a few "good times" today? Now's the time to right-about-face. Get a new viewpoint. Get a few habits to working *for* you instead of *against* you. *Get the habit of getting ahead.* Millions of successful men the world over will tell you that their first step toward success was the payment, however small, toward the ownership of a home of their own.

Fix upon yourself the habit of making regular payments on a well chose homeplace where values are rising. You'll be surprised how fast the dollars pile up. Soon a valuable equity—then a clear deed to your home—and you have formed the HABIT OF SUCCESS.

This is an "ad.," but it may mean BIG THINGS to you if you really WANT to get ahead. The Kleinberger & Edwards Company are offering beautiful tree-covered homesites and modern bungalows in Walnut Park, only thirty minutes from downtown, for $50 cash—bungalows $25 a month (including lots)—homesites $10 a month. When $200 has been paid in on your lot, we will give you a deed to the property and take back a trust deed for the balance of the lot price, allowing you to borrow enough to build. Lots $700 and up, bungalows $2700—a few at higher prices. You have 5-cent yellow car service and every mid-city convenience WITHOUT CITY TAXES. The very highest type of improvements. Auto excursions visit the property daily. We will be pleased to have you go as our guest. Kleinberger & Edwards, 200-207 H. W. Hellman Bldg., Fourth and Spring Streets. Homephone 10521; Main 9122.

FOR SALE
This Beautiful Chalet

Built by Architect for His Home

MODERN—NEW

Eight large rooms, tile bath, hardwood finish, furnace, indirect lighting, garage, flowers, full-bearing orange and lemon trees.

Location Foothills West Hollywood, one block from car.

PRICE $6500.00.

Can Arrange Terms If Desired.

For appointment to inspect, telephone Owner, MR. ELSOM, A3773 days, or Wilshire 202, evenings. 708 Trust & Savings Bldg.

For Good Looks

a woman must have good health. She can do her part by helping nature to keep the blood pure, the liver active and the bowels regular, with the aid of the mild, vegetable remedy—

BEECHAM'S PILLS

Largest Sale of Any Medicine in the World. Sold everywhere. In boxes, 10c., 25c.

The New Edison Diamond Disc Phonograph

—No Needles to Change.
—Unbreakable Records.

YOU cannot realize until you have heard it how much Mr. Edison's new art in music means to the music lover. It is really the

Re-Creation of Music

Come in and hear this great invention from the great library of Edison's re-created music. No obligations whatever. We want everyone to hear the New Edison if only to tell others.

Ask About Our Convenient Payments

Barker Bros
ESTABLISHED 1880

The Largest Dealers in Phonographs and Records in the Southwest.

Sole Agents for Henry F. Miller, Vose, Bradbury, Behning, Brambach Baby Grand, Webster and Laffargue Pianos.

724-738 South Broadway

—this store sells shoes, but that is incidental in a way.

—our principal business is to satisfy every customer.

—since we do satisfy them our merchandise sells itself.

INNES SHOE CO.
642 BROADWAY
—OPPOSITE BULLOCKS

Total Eclipse

of all prices in any previous Piano Sale. Our Midsummer Clearance begins this morning.

TO SUIT YOUR INCOME 289.00

We need the money—you need the Pianos, and Right Now is the time to buy from us Cheaper than ever before in our history, and we are conceded to be the HOME OF PIANO BARGAINS on the Pacific Coast.

New Pianos as low as $160.

New Player Pianos, low as $250, during this sale.

Used Upright Pianos, low as $90.00.

Used Player Pianos low as $225. Note other prices herein named.

We have a stock of over 150 Pianos to select from. If you have the cash to pay. Any reasonable offer will be accepted. Come in today and make us prove it. Easy terms can be arranged.

PLATT MUSIC CO., The Home of Piano Bargains. 312 W. Seventh St.

TO SUIT YOUR INCOME 135.00

Read This List of Bargains—It's Your Greatest Opportunity.

Original Price.		Sale Price.
$450	NEW ENGLAND—Used. Good practice piano.	$89
$275	SCHUBERT—Used. Tone exceptionally round and clear.	$128
$275	SCHUBERT—Used. Velvet finished—almost like new.	$128
$550	STEINWAY—Used. With original purity of tone.	$187
$500	CHICKERING—Used. Tone almost like new. Has adapted to bungalows.	$185
$400	LUDWIG—Used. A well-known make.	$217
$550	KNABE—Used. An old renowned make.	$236
$425	SCHILLER—Used. One of America's best.	$295
$415	KIMBALL—Used. Known the world over. $50,000 in use.	$365
$450	WEILER—Used. Full 88-note, late design case and all devices.	$245
$475	PRESCOTT. Full 88-note, metal tubing, automatic tracker device.	$330
$500	WAGNER. Fumed oak, 88-note, late model and phrasing devices.	$375

PLATT MUSIC CO.
312 W. Seventh St. (Near Broadway)

PRIVATE CLUB

Close in—Ladies and Gentlemen. First-class hotel accommodations.

Meals and Room With Bath Only $12.50 per week.

References required. Telephone 60743. East 3367.

Electric Irons $1.95

Electric Lighting Supply Co., 214 West Third St. Main 3462. 60437.

PUBLISHERS:
THE TIMES-MIRROR COMPANY.
OFFICERS:
H. G. OTIS, President and General Manager.
HARRY CHANDLER, Asst. Gen. Mgr. and Treas.
HARRY E. ANDREWS, Managing Editor.
E. T. PFAFFINGER, Assistant Treasurer.
MARIAN OTIS-CHANDLER, Vice-Pres. and Sec'y.

Los Angeles Times

EVERY MORNING IN THE YEAR.
Daily and Sunday, Illustrated Weekly and Semi-Monthly Magazine. Yearly $9.00; Monthly, 75 Cents, Postpaid. Daily Founded Dec. 4, 1881—35th Year.
Member, Class A, of the Associated Press. Leased wire mileage covered: Day, 22,000; Night, 28,000; words transmitted, 60,000, not including specials.
OFFICE:
New Times Building, First and Broadway.
LOS ANGELES (Loce Ahng-hayl-ais)
Entered at the Postoffice as mail matter of Class II.

FOR PRESIDENT
Charles Evans Hughes of New York
FOR VICE-PRESIDENT
Charles Warren Fairbanks of Indiana

TREND OF THE FINANCIAL NEWS.

CHIEF EVENTS OF YESTERDAY.

(At Home:) Renewal of alarming reports over border conditions caused a general selling movement in financial markets, Mexican shares being the principal points of attack. Metals were also lower from one to six points, the latter in zinc. Central western railroads, on a showing of good earnings, were stronger. Shipping shares were also in demand, but any advance was spoiled by profit-taking. Weakness in Liverpool caused a drop in our wheat prices.
(For details see financial pages.)

WORSE THAN A BEAR'S TAIL.

Anybody can grab a bear by the tail, but it isn't everyone who knows when to let go and run. Senor Carranza hasn't much time left in which to let go with safety; and once Uncle Sam bounces across the border the wind will whistle through his whiskers as he makes speed southward.

WATER MADE LOS ANGELES.

The New York Herald grudgingly admits that territorially Los Angeles is now the first city in the United States. Then it attempts to throw a wet blanket on our civic pride by adding that Los Angeles is a "water-made city." We admit the soft impeachment. But it is sparkling mountain water to cause the finest brand of champagne to sit up and take notice. And if water made Los Angeles, our Southern California wines, sold too often to fastidious New Yorkers under foreign labels, have added to the wit and merriment of many a banquet in the most sophisticated city in the world.

SNAILS AS FOOD.

Chinamen for centuries have made tasty dishes for oriental palates out of slugs, snails, caterpillars, old birds' nests and other luxuries unknown to the less venturesome occidental. Now our home hygienists have investigated and have found that slugs are not only tasty, but also nutritious. We are recommended to cultivate a taste for them. Some day slugs may be as common on supper tables as oysters, yet we still feel the truth of the saying that he was a truly brave man who ate the first oyster. Who will be the first in California to gain a bubble reputation by tackling the first cooked snail?

NO GAGS OR CENSORSHIP.

Lee J. Roundtree, president of the National Editorial Association, made up of representative editors from all parts of the United States, claims that the war in Europe could have been averted if the newspapers on the continent had been permitted to print the truth and no censorships had eliminated dispatches from other countries. And there's much food for thought in the claim. The people in each country thought the other country was determined on war and didn't once get an honest presentation of the other fellow's views. As a matter of fact, if the newspapers could have the details of all diplomatic negotiations from day to day, the ambassadors might not have such easy jobs; but there wouldn't be so many diplomatic explosions and sudden wars.

A RIGHTEOUS JUDGMENT.

A police judge in Richmond, Va., has decided that a man may sell ice or milk or operate a street car or sweep out a Pullman on Sunday, and that a woman can bake biscuit, and a telephone girl can respond to a call of go to hello on Sunday, for these are works of necessity. But he draws the line at allowing tunes other than "Onward, Christian Soldier" or "Lord, What a Wretched Land is This" being played in restaurants on the Lord's day, and if a gentleman wants a "shine 'em up" the same must be bestowed upon his footgear before midnight on Saturday, else the Apollo who strikes the lyre in the hash emporium and the pedoneum illuminator in the hotel lobby will be condemned to the inhospitalities of the County Jail.

SENTIMENTAL CONSIDERATIONS.

Foreign diplomacy apparently often finds it a more difficult job to reconcile national sentiments than to adjust material differences. If it can look after the shadows, the substance will take care of itself. At least, according to Count Okuma, this is the case in the international differences between this country and Japan.

There is friction, and that friction has nothing to do with trade or money-making, but is entirely the outcome of racial sentiment. Japan, so says the Count, doesn't really want to ship her coolies to America; she has fields nearer home where she can use them to better advantage. But Japan insists on having the right to do so. Otherwise her pride is hurt by the implied suggestion that the Japanese are an inferior race of people. And this sentiment may be a fuse to explode another international powder magazine.

So we see this strange anomaly. Japan may some day be stirred up todght us for not granting her the right to do something she hasn't the slightest desire to do. That is why in dealing with the sensitive Nipponese a "gentleman's agreement"—something less than a scrap of paper—was an excellent stroke of diplomacy. So many individuals and nations still see the moon reflected in the water as a piece of green cheese.

TAXPAYERS DEMAND RELIEF, NOT SOFT WORDS!

How would you like to be the assessor? Just at this moment the job isn't an enviable one for either of the gentlemen whose sworn duty it is to equably spread the city and county assessments. Both Mr. Hopkins and Mr. Mallard would probably be grateful for an opportunity to clamber into a convenient cyclone cellar and stay there for the next two weeks. Because they stand responsible, or are supposed to stand responsible, for the valuations distributed over the property holdings of Los Angeles by their offices and by the joint bureau of appraisal which worked under them they have been singled out for the storm of indignation that has raged ever since the present year's high valuation figures began to be rumored around. That storm has gathered in intensity from day to day and no amount of oil in the way of official explanations has even temporarily allayed the troubled waters.

The two happiest men in Los Angeles in the first week in July will undoubtedly be these same two assessors, for on the third day of next month Messrs. Mallard and Hopkins will, if all goes well with their expectations, be able to gracefully step from under and let the tempest blow on over them. Both are driving their deputies and clerks at top speed to get the valuation work over with on schedule time in order that they may be able to shift all responsibility upon the City Council and the Board of Supervisors as the fixers of the rates which are to determine what the property owners are actually going to have to pay in dollars and cents into the public treasuries this year. The Council and the board, it is needless to state, will then get the full force of the storm. With the assessors (happily for themselves) comfortably out of it, the crushing pressure of a public demand that will not be denied will fall upon those who pass the budgets. If they are wise both Councilmen and Supervisors will so shape things that they can fix rates which will considerably more than offset the value boostings of the triple appraisal agencies.

After all, what the taxpayers want is relief from high taxation and wastefulness in the city and county offices. The farcical reappraisal scheme which cost the public so much money may be partially forgiven those who fathered it if they will but devote themselves seriously and intelligently to the work of cutting expenses right and left in the city and county government and keeping down the budget. The wasted $100,000 represented in this beautifully-framed-up device for saddling another commission on the taxpayers was a bitter pill to swallow, but it has been swallowed. The money is gone and all the recriminations on earth will not bring it back. We can only hope with the apologists for the scheme that some little good came out of it.

It is profitless to speculate also about why valuations came to be raised so generally over the city. When all is said and done, the figures as they stand bear the O.K. of the assessors, whoever established them and however they were arrived at. Those figures, excepting as they may be set aside for different individuals by the Board of Equalization, must stand, for there is no time now to do or undo either the appraisal or the so-called "reappraisal" work over again. The only apparent way out of high and unjust taxation for the property owners at large at this stage of the game lies in a vigorous insistence upon economy in public expenditures. It is not too late for this, and there is evidence a-plenty that the Supervisors and Council are going to be made thoroughly uncomfortable until they do the right and necessary thing.

An indignant public holding them to strict accountability for their act ought to have a salutary effect upon some of the more recklessly-inclined public servants. A lot of the city and county officials have been entirely too liberal and lavish in their conceptions of how the taxpayers' money ought to be handled. Some of them have seemed to think that every new fad that came along had to be tried out, regardless of what the expense might be to the public. They have advocated this and that local improvement with complete disregard for general public needs and expediencies. They have been loose as ashes with other people's money. The harder it is rubbed into these profligate ones, the better it will be for everybody.

INTO THE MAELSTROM?

Since world interests have become so closely interwoven no nation is secure from foreign complications. In fact, agencies far removed from the actual aims and objects of a country may drag it unwillingly into war. No nation more than the United States at the present time desires honorable peace for itself and all the world. Yet no country is more obviously the object of foreign plots and plottings than this land that has gloried in its past record of splendid isolation.

If a weary war is forced on the peoples of Mexico and the United States the influence of foreign politics will have much to do with that deplorable result. We are no more anxious to be obliged to have recourse to the strong arm on the western continent than Belgium was to be dragged into the European conflict. Between the two cases, of course, there is one striking difference. Belgium was drawn into the maelstrom on account of her weakness; we are being enmeshed because of our strength. Belgium was doomed to lose; we are certain to win, and our victory will be for the good of our opponents, not of ourselves.

As a nation we are in no way responsible for the Mexican conflagration. Our administration has allowed us to drift beyond the danger zone. In other ways indirectly we have brought on hostile action. The sale of arms and ammunition in large quantities to the allied powers, against which The Times has always protested vigorously, has stirred Germany to resort to any methods available to stop the traffic.

Mexico was a vantage ground. If we were embroiled with that country we should be too busy at home to manufacture

The Welcome.

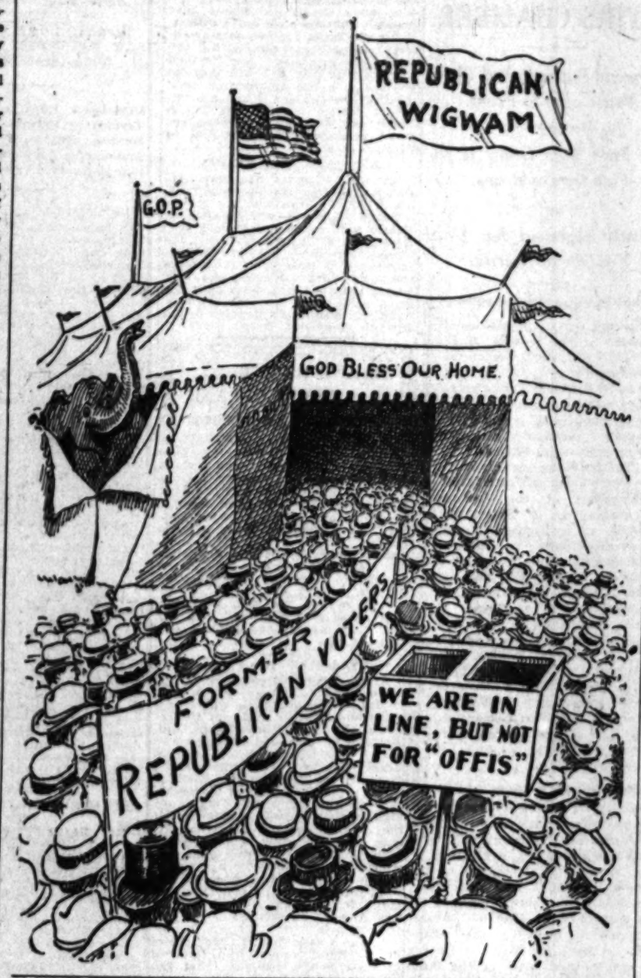

arms and ammunition for nations abroad. The argument appealed to German statesmen. Indeed we have evidence that German money and influence have been used to foment hostilities. This without any illfeeling for the American people, but simply as a European war move deemed expedient by the advisers of the Kaiser.

From still farther away the fine hand of Japan is also discernible in the moves of Carranza and his chieftains. On April 15 Gen. Iturbe left Mexico on an official mission to Tokio, since which time the attitude of the so-called Constitutionalists has been shaped more definitely against our efforts to restore law and order in the northern provinces of Mexico. Whatever may be Japan's ambitions, she is not likely to find a more opportune time than the present for their realization. Japan, too, seems bent on adding to the friction between the Mexicans and ourselves, nor can our determination not to be enmeshed in the politics of foreign countries bring us immunity from their operations.

So the one thing strenuously before the American people is to be ready to meet any crisis. Had the course of events been staged beforehand to drive home to us the necessity for being prepared, a master hand, diabolical if you like, but still terribly logical, could not in a more realistic fashion have directed the movements of the pawns.

The Democratic policy of watchful waiting in Mexico is bearing the inevitable fruit. No sane nation can afford to sing supinely the song, "Serene I fold my hands and wait," when half the firmament is ablaze with the fires of war. Drifting never yet brought any ship safe into port.

THE MASONIC ORDER.

Honor and courage, "qualities that eagle-plume men's souls and fit them for the sun," are the possession of the 16,000 Masonic Knights Templar who are visiting our city, and combined with these are patriotism, charity and self-sacrifice. Our visitors are Americans all, not in the narrow interpretation which limits Americans to those born on the soil, but American as Niagara is an American cataract and the Columbia an American river. There are Masonic lodges and chapters and commanderies and encampments near the icy glint of waters which lie far beyond the northern confines of the United States. There are Masonic gatherings in the forests which circle the base of Orizaba. In the crowded cities of Europe and in the mountain villages of the Golden State the Sir Knights annually parade. The chief object of the order is brotherhood and charity, and it accomplishes its benign purpose through the love that comes from knowledge of each other and the strength that is born of association and cohesion.

No man can ever be a Mason at heart unless he worships God and loves his neighbor. No charlatan, no hypocrite, no drunkard, no adulterer, no man who does not aspire and labor to obey the moral law can ever become a Mason at heart. A Knight Templar will, in the sphere of labor to which he may be called, be noted by the cheerfulness and persistence of his industry, by the modesty of his pretensions, by the promptness and punctuality with which he keeps his engagements, by the general probity of his conduct, by his firmness and patience under afflictions, by his unaffected sympathy and charity, by his strong control over appetite and passion and by his temperate enjoyment of pleasure.

The Masonic brotherhood operating in lodges of labor, and extending through all lands, builded many of the noblest structures of the Middle Ages. Freemasonry was in those days of violence the ally of religion and assisted the Christian church to represent in forms of enduring beauty and grandeur the sublime hopes of the soul aspiring to God and immortal life.

Masonry has ceased to be an operative institution. The implements of the craft are no longer employed in actual labor. They have become symbols of speculative truth, and speak to the mind of laws and duties the observance of which will render our lives pure and harmonious and our characters firm and symmetrical. We may not regret the change. It was a modification demanded by the progress of civilization and the improved conditions of society. Throughout the world Masonry is today doing a nobler work than when its ancient craftsmen builded their stateliest columns. The Masonic institution itself is more wonderful than any edifice which it ever constructed from the perishable materials of earth.

As was eloquently said by the late Frank Tilford: "Masonry has an unspoken language older than any living language of Christendom. It has survived wars and revolutions and is now silently ascending to loftier planes of usefulness. It looks to the heavens for its model, and in its work imitates the Divine plane of nature. The sun draws in vapory tributes the moisture from the ocean; the invisible winds carry it in clouds over the globe and distribute in refreshing showers the liquid treasures of the skies. In like manner Masonry draws its strength and resources from the deep sea of human sympathies and employs them to redress the wrongs and relieve the sorrows of humanity."

THE BANKRUPTCY OF AUSTRIA-HUNGARY.

The Austro-Hungarian government is, through its official organ, the Az Est, alternately coaxing and threatening the public to subscribe to the fourth war loan. People of moderate means who were able to subscribe from $20 to $200 have done so, but the wealth owners have refused to respond. The multi-millionaire, Count Zichy, the head of the sugar trust, subscribed only $4000, and the great bankers in Budapest, who have made millions from the war and whose dividends this year were twice as high as in 1913 or 1914, only subscribed $25,000.

The government is making urgent appeals to induce the great landowners and aristocracy to come forward with their money, but the appeals have been unheeded. The government official organ threatens to draw up a list of those magnates and landowners who have not subscribed or whose subscriptions have been trifling and threatens them with both government action and a social boycott. It says in a recent article, "Honest and patriotic people who are giving all for the nation will have only scorn and condemnation for those who are not even willing to contribute to the cause out of their riches." It is not stated how much of this scorn and condemnation will fall to the lot of Emperor Franz Josef, who has thus far neglected to contribute to the cause any percentage of his meager salary of $4,250,000 per annum.

One reason for the reluctance of the Austro-Hungarians to give up their cash to their government is that, in despite of the efforts of those in charge of the public finances to conceal their condition, it is an open secret that the total yearly revenue in ordinary times will not cover the interest that must be paid on the various war loans, and if another war loan becomes necessary in the next few months the whole of it will have to go to the subscribers of the first two loans to pay the interest which is already one year overdue.

Financiers who have studied the situation assert that after the war all Europe will be financially exhausted and, as a result, the war loans will be included in the debts of the state indefinitely and that no interest will be paid on them for the next twenty years.

It is even apprehended that the stipend of $4,250,000 per annum paid to Franz Josef may have to be scaled, and the $10,000,000 or more bestowed upon a joblot of archdukes and dukes and counts and noaccounts will be reduced. This would indeed be distressing.

PRESIDENTIAL STATISTICS.

Mr. Hughes will be the First Baptist to Hold the Office.

[Girard in Philadelphia Public Ledger:] If Charles Evans Hughes is elected President he will be the first Baptist to hold that office.

There have been eight Episcopalian Presidents, seven Presbyterians, four Methodists, two Dutch Reformed and four Unitarians. Jefferson labeled himself a liberal in religion, but his enemies said he was an atheist.

The Episcopalians made their big Presidential record in the early days of the republic, while the hold of the Church of England was still strong.

Garfield was ordained as a preacher in the Church of the Disciples.

Hughes would make the twentieth lawyer to occupy the White House. Only eight Presidents so far have not been members of the bar.

Eighteen of our Presidents out of the twenty-seven were college men, and as Hughes went to two colleges he will strengthen the forces of the sheepskin holders.

Hughes is a member of the Delta Upsilon Greek letter fraternity, as was Garfield.

The average age at which men have been elected President was 58. Hughes is only 54. Roosevelt was 43 when he succeeded McKinley, and he was our youngest President. "Tippecanoe" Harrison was 67.

Hughes is just ten years younger than his running mate, Charles W. Fairbanks.

All our Presidents except two—Van Buren and Roosevelt—were of British extraction. Jefferson, however, was the only Welshman, and Hughes's ancestry also goes back to Wales.

The father of Justice Hughes was a clergyman. Three other Presidents—Wilson, Cleveland and Arthur—were sons of preachers.

If you want your son to be President you had better buy a farm. An even dozen Presidents were sons of farmers, and farmer boys beat all others in the race to the White House.

Lincoln was the first President to wear a full beard, but since his day Grant, Hayes, Garfield, Arthur and Harrison have worn extensive facial adornments. Hughes has plenty of precedents in his aversion to patronizing a razor.

The nomination of Hughes proves once more that the best stepping-stone to the Presidency is a Governorship.

Wilson, Roosevelt, McKinley, Cleveland, Hayes and Johnson were State Governors.

RIPPLING RHYMES.

HOT WEATHER.

You say, "Great Scott! The day is hot! The solar rays are pelting, on my old form, till I'm so warm that all my lard is melting!" And when you meet upon the street some other panting duffers, each has his say about the way he sizzles, sweats and suffers. The more you think you're on the blink, the more you will be fretting; when ills abound and throng around, there's nothing like forgetting. We fume and curse, and pet and nurse our every punk affliction, when, if we'd smile and josh awhile, 'twould leave our jurisdiction. When heat is hot, I say, "I wot, no kick of mine will change it; the weather man pursues his plan, and roars will not derange it. I did not weep when snows were deep, and in the blast I shivered, and I'll not sulk because in bulk the heat is now delivered. It does not help to howl and yelp, there is no good in snorting; I'll think of floes and Eskimos, and polar bears cavorting."

WALT MASON.

MARK TWAIN, LECTURER.

His First Appearance Was an Unsurpassed Triumph.

[Albert Bigelow Paine in St. Nicholas:] It had been suggested that Mark Twain should lecture on the Sandwich Islands, where he had been spending some weeks as a newspaper correspondent, and one of his San Francisco friends urged him to hire the largest hall in the city and charge $1 a ticket.

"Without waiting until his fright came back, Twain hurried to the manager of the Academy of Music and engaged it for a lecture to be given October 2 (1866,) and sat down and wrote his announcement. He began by stating what he would speak upon, and ended with a few absurdities such as:

A SPLENDID ORCHESTRA
Is in Town, But Has not Been Engaged. Also
A DEN OF FEROCIOUS WILD BEASTS
Will Be on Exhibition in the Next Block.
A GRAND TORCHLIGHT PROCESSION
May Be Expected; in Fact, the Public Are Privileged to Expect Whatever They Please.
Doors Open at 7 O'clock. The Trouble to Begin at 8 O'clock.

"Mark Twain was well known in San Francisco and was pretty sure to have a good house. But he did not realize this, and as the evening approached his dread of failure increased. Arriving at the theater he entered by the stage door, half expecting to find the place empty. Then suddenly he became more frightened than ever; peering from the wings, he saw that the house was jammed—packed from the footlights to the walls!

"Terrified, his knees shaking, his tongue dry, he managed to emerge and was greeted with a roar, a crash of applause that nearly finished him. Only for an instant—reaction followed; these people were his friends, and he was talking to them. He forgot to be afraid, and as the applause came in great billows that rose ever higher he felt himself borne with it as on a tide of happiness and success. His evening from beginning to end was a complete triumph. Friends declared that for descriptive eloquence, humor and real entertainment nothing like his address had ever been delivered."

National Editorial Service.

THE REGULAR ARMY.

CONTRIBUTED TO THE TIMES BY COL. EDWIN F. GLENN.

Chief of Staff of the Department of the East, United States Army.

THE legislation for reorganization of the regular army has been bitterly criticised by the press. On one side as a colossal military undertaking, on the other as a measure so inadequate as to be useless. The first is, of course, absurd; the second a mistake.

The framers of this portion of the legislation claim that it is the most comprehensive and best-balanced law affecting the army that has ever been presented, and the claim is just. They might well claim that it is a step toward true economy in our military administration.

The legislation makes provision for (1:) The reorganization of the regular army with an increase from 87,000 to 175,000 men exclusive of the Philippine Scouts and the noncombatant departments of supply and sanitation. This increase to be complete after five equal annual increments or in five years. In addition there is provided a "Detached Officers' List" of 1022 officers including the 200 now authorized; (2:) An officers' reserve corps and a reserve officers' training corps; (3:) A method of securing army reserves and the use of other departments of the government for recruiting the army; (4:) Supply of arms and equipments for military schools, colleges and training camps.

Heretofore our people have refused to even think of army units larger than the regiment, and it may be added that there are hundreds of thousands of people in the most thickly populated States who have never even seen a regiment of the regular army. This bill provides for the absolutely essential higher units known as the brigade, the division and the army corps and, when necessary, for armies in the field. The composition of these units is prescribed and, more important still, commanders with appropriate rank are authorized in greater numbers than ever before.

Should a great railroad system provide the necessary offices, the administrative force with its president, vice-presidents and other higher paid officials, and then refuse to hire the necessary general manager, division superintendents and operatives in sufficient numbers to permit the trains to run, it would be considered uneconomical and dangerous administration. This is exactly the system or lack of system of our regular army during our past history. We have always provided an administrative staff with the necessary offices sufficient to administer a much larger army than Congress has been willing to provide on account of cost of maintenance. The cost of the regular soldier, obtained by dividing the total army appropriation by the number of soldiers under arms, has appeared so excessive that we have always been reduced to a minimum strength of enlisted men and a ridiculously small number of general officers to command the higher or fighting units. This cost has certainly been excessive for the results accomplished. Then, too, the time of our officers has been wasted in the training of small numbers of men and we have never been able to assemble sufficient units to afford training of higher officers in handling troops in the field. The situation on the border of Texas illustrates what can be done under our system. Our work there has been aptly described as "a skeleton army chasing an army of skeletons."

The present law will end this system in five years, provided we can secure and train the necessary officers and recruit the five increments of soldiers provided for therein.

The fundamental basis of this law is that we shall have a tactical division—about 20,000 men and the smallest administrative and fighting unit in all modern armies in the Philippines, another in Hawaii, a third in the Panama Canal Zone, with four tactical and two cavalry divisions in our continental limits and a material increase in the garrisons in Alaska and Porto Rico. For the coast defenses this law contemplates a company for each battery emplaced and the necessary number of troops to plant and operate mine fields in our foreign possessions and at home the troops necessary to accomplish half this result. In addition to this provision is made for ample increase of the staff or administrative departments of the army and for general officers to command the divisions, brigades and artillery districts.

The "Detached Officers' List" provides officers of the regular army for staff duties, for duty as instructors with the militia and at military colleges and schools. This largely avoids that inefficiency in the army due to detaching officers necessary to command and instruct the soldiers. Our companies have been so small, due to limitations of law and defective recruiting, that the few officers on duty with them have been unable to develop sufficient interest in their training to secure adequate results.

It is gratifying to note that machine-gun companies are authorized and that provision is made for six guns to the regiment, but, in the light of experience as to the use of these guns in modern wars the number authorized will prove entirely inadequate. In some European armies these machine guns are assigned very liberally for trench work and as many as forty-eight have been assigned to the regiment. Their effectiveness has been so pronounced that practically no limit should be placed upon the number we should have and it may be added that the very best and most reliable make should be procured.

President Wilson is very peculiar in the treatment of his friends. Why is it that he has found so few of his old friends who brought him into political life worthy of being his advisers, and why have those few now entirely disappeared? He seems to have the same weakness possessed by President Harrison of alienating his friends. It spelled defeat for Harrison in 1892.

The foundations of justice are that no one shall suffer wrong; then, that the public good be promoted.—[Cicero.

PEN POINTS

BY THE WAY.

Los Angeles this week one parade after another.

How many pushing clubs are required to make a city?

According to the papers both sides the landslide is to begin.

For the champion high-class estate commend us to the ground about Verdun.

It must be admitted for a man of his disposition, Bryan is keeping mighty quiet.

Yesterday was the hottest day of the year, but the most of us failed to note to meet in the heat to notice it.

The Hughes slogan, "100 per cent Americanism" sounds like Col. Roosevelt's famous "Make it good enough to vote."

Editor Earl may not be able to stop the Tia Juana race, but having his $5000 subscription to the San Diego fair, and that

And just to think if the administration had only exhibited the spirit that it manifests it would not have to say now.

President Wilson is preparing reply to the committee to apprise him of his nomination. hope he will leave out the words in the dictionary.

Gen. Jacob Sletcher Coxey the issue of a billion dollar currency. Boy, page the Mariner of the Greenback is all there is left of it.

A New York lady has been arrested for trying to brand herald by concealing it How do so many men get so much ivory in their

The folks who don't like they see in the newspapers spend their time looking comic pages. They are overdrawn in some

"Is hell a reality?" is discussed in some of the papers. The fellows who soon will find that the answer is on this side of

All of the melodrama pictures have the villain care, Jack Dalton; being and the child to the hero alight, hard by the

The Department of has sent out a brochure how an old rooster put the table. What the people want to know is how aforesaid rooster.

Hon. Charles H. the local members of talked of as the date for the President he will be out of time to be inaugurated.

The Republican President wants to his fellow-citizens Hughes. He doesn't colonel, or even a people, plain American

The work of hauling vessels and detaining the on. And President ing a thing about other side is paying to his notes.

It is announced Department that the lars are disappearing ticed it for some it was due to social constipation, tion of trade.

"Peace and Democratic slogan. we had peace before the Mexican prosperity only at the war-torn nations It requires a lot of Democrats to talk prosperity under the

Admiral Mayo has command of the Atlantic is the naval officer who the Wilson at the time of the currence in Vera Cruz, authority in demanding from President President was then.

Who will be the this trip? It will in 1904, after Judge Alton B. Parker, Esopus, the Democratic headquarters but for Thomas put up the money. was repudiated. peat itself.

If a tariff commission of the slightest use principle different is now proposed. lected to make reports will get nowhere. such a body and clutter up the national Capitol. knowledged that protection to offset between the United States and fight will be fought as before, and will be useless.

GEM OF THE

Gem of the Desert city, be. Thou Southland city, Out of the North the Speaking of thy balmy Of Summer's soft and Of Autumn's splendor zest. Yes, city of the Thy name stands high. So hoping this shall Tis you, Los Angeles, That.

PRINCETON OCCUPIES

CONFERS DOCTORATE ON PRESIDENT

Local Education

tinction with

Wood, Samuel

Famous Mexican

Tribute to His

President John

cidental College

from the East

degree of Doctor

was conferred u

ton University

and sixty-ninth

ment exercises.

The title was

dent Baer, by

eastern institutio

in teaching; a pe

governing; a le

sound college

general Christian

people."

It is a very u

university such a

the three or fou

tles of the coun

far western ins

modestly says th

never have come

had it not been

to Occidental Col

that college has

Among others

grees were Samue

the Pennsylvania

States Senator H

and Maj.-Gen. Le

"When I got t

men with whom I

who were to be h

honorary degrees,

worthy, but at

couldn't help but

cause of what it

dental College an

fornia," said Dr.

"For ten years I h

put Occidental

now it is recogni

standard colleges."

Preparedness.

IT'S A WAR BRIDE.

Wife of Submarine H-2 Gets Her to Wed Pretty Canadian Girl Who is here on a Visit. Will Immediately Return to Juan Fiotilla.

Lieut. 28 years of age, commander of the submarine H-3, stationed at Bennington, Wash., Miss Campbell, 23 years of age, daughter from Montreal, Can., obtained a marriage license here yesterday. The wedding will be solemnized at 10:30 o'clock this morning at the Cypress Park Presbyterian church by Rev. H. C. Shoemaker, pastor.

Mr. Laski is on a thirty-day leave, he is preparing to return to Bennington immediately in order to In the interim, he is expected to spend some days with his parents at San Diego.

Economy.

WOULD CUT FEES.

Plan Is Said to Reduce Amount Paid Witnesses from Cities Outside County and Those in Connection with the District Attorney.

An effort still further to cut down the allowance made to witnesses in places out of the county to appear in the courts, is said to be on foot. Supervisors will shortly ask the District Attorney to discuss. Supervisor Hamilton, the matter up Monday. The bill of Mr. and Mrs. Burton, witnesses in the case of George Bitten, convicted of bribery, came up for approval.

The county allows 50 cents per mile for both bills per person; 75 cents per meal and $1.50 per day for salary, inconvenience and other expenses. Supervisor Hamilton argued that the witnesses should be allowed as much as 75 cents per mile and make something for their trouble by putting in the full amount. He said this was the cause of much criticism of the county and should be changed, but voted to allow this

Knights.

Clinton Commandery No. has opened headquarters Eminent Sir H. E. Reid is in charge. parade, riding a beautiful charger at the head of detachment of Nevada

GO
MAK
No one
nuisance
logg's A
Kellogg
and it's

PEN POINTS

BY THE STAFF.

Los Angeles this week is ... one parade after another.

How many punitive expeditions are required to make a real war?

According to the politicians both sides the landslide is ... begin.

For the champion high cost of ... estate commend us to the ... round about Verdun.

It must be admitted that ... man of his disposition, Pancho ... is keeping mighty quiet.

Yesterday was the longest ... the year, but the man who ... note to meet in the bank didn't ... tice it.

The Hughes slogan, "Undiluted Americanism" sounds like ... Col. Roosevelt's famous ... is good enough to rally around.

Editor Earl may not be able to stop the Tia Juana races, but in saving his $5000 subscription to the San Diego fair, and that belongs.

And just to think, if the ... administration had three years ... exhibited the spirit that it now manifests it would not have been necessary now.

President Wilson is preparing a reply to the committee which apprises him of his nomination. We hope he will leave out some of the words in the dictionary.

Gen. Jacob Sleicher Coxey ... the issue of a billion dollars of currency. Boy, page the ... Mariner of the Greenback party ... is all there is left of it.

A New York lady has been arrested for trying to bring ... is afraid by concealing it in her ... How do so many men get by ... so much ivory in their ...

The folks who don't believe ... they see in the newspapers ... spend their time looking at the comic pages. They are ... wordrawn in some particulars.

"Is hell a reality?" is a question discussed in some of the papers. The fellows who bet on ... son will find that the place of ... ment is on this side of the ...

All of the melodramatic ... pictures have the familiar ... care, Jack Dalton; bring the ... and the child to the bridge ... night, hard by the keeper's ...

The Department of Agriculture has sent out a brochure telling how an old rooster may be ... the table. What the consumer ple want to know is how to ... aforesaid rooster.

Hon. Charles H. Randall, ... the local members of Congress talked of as the Prohibition ... date for the Presidency. ... he will be out of his present ... time to be inaugurated.

The Republican candidate ... President wants to be addressed ... his fellow-citizens simply as ... Hughes. He doesn't pretend to ... colonel, or even a judge; just ... ple, plain American citizen.

The work of English ... hauling vessels from this ... and detaining the mail, is ... on. And President Wilson ... ing a thing about it. Nobody ... other side is paying any ... to his notes.

It is announced by the ... Department that the silver ... lars are disappearing. We ... ticed it for some time, but ... it was due to our industrial ... constipation, and not ... tion of trade.

"Peace and Prosperity" was ... Democratic slogan. And how ... we had peace except by ... before the Mexican bandit ... prosperity only at the expense ... the war-torn nations across ... It requires a lot of ... Democrats to talk about ... prosperity under the circumstances.

Admiral Mayo has been ... command of the Atlantic ... is the naval officer who ... the Wilson administration ... at the time of the salute ... currence in Vera Cruz, exercised ... authority in demanding ... from President Huerta. ... President was looking for a ... then.

Who will be the Democratic ... this trip? It will be recalled ... in 1904, after the nomination ... Judge Alton B. Parker, the ... Esopus, the Democratic ... al headquarters would have ... but for Thomas Fortune Ryan ... put up the money. That ... was repudiated. History ... peat itself.

If a tariff commission is to be ... of the slightest use in the ... States it must be founded on ... principle different from the one ... is now proposed. A commission ... lected to make reports to ... will get nowhere. McKinley ... such a body and its reports ... flutter up the basement of the ... tional Capitol. Unless it is ... knowledged that there is to be ... protection to offset the ... between the wages standard ... United States and that abroad ... fight will be fought on politics ... as before, and a tariff ... will be useless.

GEM OF THE DESERT

Gem of the Desert thy name ... he,
Thou Southland city, so fair ...
Out of the North thy praises ...
Speaking of thy balmy ...
Of Summer's soft and ...
Of Autumn's splendor and ...
seat.
Yes, city of the Southland's ...
Thy name throughout the ...
stands high.
So hoping this shall ever be ...
'Tis you, Los Angeles, I ...
Thee.

F. W.

Plain Talk.

...ES PURPOSE OF SELF-GAIN.

...Stewart's Word Against ...former Treasurer.

...to His Plans for ...Oil Control.

...to Advantage from ...ing Companies.

...shortly and concisely, in ...court, yesterday, Ly... president of the Union ... stated his attitude to... companies. Through... Mr. Stewart covered in ... denials of the testi... John Garfield, former ... and leader of the faction ... to dissolve the United ... and the Union Provident ... holding companies of ... Oil Company.

...had quoted Mr. ... saying that the organiza... United Petroleum Com... necessary to maintain con... Union; that as the Union ... to grow the organization ... Provident became es... Stewarts never having ... money to buy $1 per cent. ... He quoted Mr. Stew... to the question, "How ... that over the stock... after year?" as saying: ... stockholders work with ... anticipate no trouble. Mr. ... once invested with the ... holding com... is now bound up with ... for the sale of ... Control of the ... kept me in office and ... to sell out at a bet...

...was asked yesterday if ... this conversation with ... Mr. Stewart declared ... had not. He added ... sought control of the ... Company for personal ... said he never desired ... in office except upon ... of the true way of con... is to treat the ... as well that they will ... he said. "I never ... plan of holding corpora... Union Oil Company ex... ...ess, and that was a ... mistake. I only assented ... of the second be... urged for the sake of ...

...had also testified ... court had said, in reply ... why he did not dis... holding companies and ... merits before the stock... possession is nine ... law; that control of ... secured to him the ... accruing from holding ... put him in position ... things at a better price. ... testified that he oc... some of the expres... quoted, but he ... not remember having ... them in one conversa... he never used them ... with emoluments to ... Stewarts.

"Statements over have ac... Stewarts from the con... company," he declared, ... the fact that thirty-... control was in his ... one idea in controlling ... was to insure stability ... he said. "The ... about 57,000 shares ... company. They have ... in making these ...

...them valuable, he ... made the shares ... stockholder valuable.

Preparedness.

...A WAR BRIDE.

...of Submarine H-3 Gets ... Pretty Canadian

...is here on a Visit. ... Immediately Re... ...Florida.

...21 years of age, ... the submarine H-3, ... Bainbridge, Wash., ... 21 years of age, ... from Montreal, Can., ... license here yes... wedding will be sol... o'clock this morn... Park Presby... Rev. H. C. Shoe... ...Lieut is on a thirty-... he is preparing to re... in the interim, he is ... some days with ... in San Diego.

Economy.

...D CUT FEES.

...to Reduce Amount ... to Witnesses from ...ado County and ... Confer with the ... Attorney.

...will further to cut ... made to wit... out of the coun... in the courts, ... will short... District Attorney ... Supervisor Ham... matter up Mon... of Mr. and Mrs. ... witnesses in the ... Bitten, con... sum up for ap...

...50 cents per ... per person; 75 ... $1.50 per day ... inconvenience and ... Supervisor ... that the witnesses ... as much as 75 cents ... make something for ... putting in the full ... this was the cause ... money and should ... voted to allow this ...

Annual.

OPTOMETRISTS TO MEET.

Tenth Convention of State Association to Open Here Tomorrow. Will Choose Delegates to Providence Gathering Saturday.

The tenth annual convention of the California State Association of Optometrists will be opened at 1:30 o'clock tomorrow afternoon in McKinley Hall, Walker Auditorium Building, No. 730 South Grand avenue. The convention will close with a banquet and dance at the Beverly Hills Hotel Saturday evening.

The programme for tomorrow follows: 12:30 o'clock p.m., luncheon for delegates at McKinley Hall; 1:30 o'clock p.m., opening of convention by William M. Kinney, president of the organization, roll call, presentation of credentials and proxies by delegates, appointment of committees; 3 o'clock p.m., address of welcome by Rev. Glen McWilliams, secretary to Mayor Sebastian; response by F. W. Laufer of Oakland; report of committee on credentials, president's address; vote on amendments to the constitution, new and unfinished business; 7:30 o'clock p.m., selections by Southern California Association of Optometrists' orchestra, address on "Light and Color Photography" by S. J. Keese, manager of the Westinghouse Company; address on "Dynamic Skiametry" by William M. Ketchum, professor of optometry, Los Angeles Medical School of Ophthalmology, and clinical demonstration.

Delegates to the national convention at Providence, R. I., will be chosen and officers elected at the meeting Saturday.

Deserved.

PRINCETON HONORS OCCIDENTAL HEAD.

CONFERS DOCTOR'S DEGREE ON PRESIDENT BAER.

Local Educator in Line for Distinction with Senator Lodge, Gen. Wood, Samuel Rea and Other Famous Men—Modestly Says it is Tribute to His College.

President John Willis Baer of Occidental College has just returned from the East bearing the honorary degree of Doctor of Letters, which was conferred upon him by Princeton University at its one hundred and sixty-ninth annual commencement exercises, the 12th inst.

The title was presented to President Baer by Dean West of the eastern institution, "for his efforts in teaching and preaching and in governing; a persuasive and wise adviser, and a leader in the cause of sound college training and in general Christian education of the people."

It is a very unusual thing for a university such as Princeton, one of the three or four leading universities of the country, to recognize a far western institution. Dr. Baer modestly says that this honor would never have come to him individually had it not been for his relationship to Occidental College and the place that college has on the Coast.

Among others who received degrees were Samuel Rea, president of the Pennsylvania Railroad, United States Senator Henry Cabot Lodge, and Maj.-Gen. Leonard Wood.

"When I got there and saw the men with whom I was to march and who were to be honored with these honorary degrees, I felt very unworthy, but at the same time couldn't help but be delighted because of what it meant for Occidental College and Southern California," said Dr. Baer yesterday. "For ten years I have been trying to put Occidental on the map and now it is recognized as a genuine, standard college."

CONVENTION RESUME.

Southern California Men Will Tell of Y.M.C.A. Meeting.

Four men from this territory attended the thirty-ninth international convention of the Young Men's Christian Association, which has just closed at Cleveland, and which is considered the most notable convention ever held by the association. In order that officers and directors of Southern California associations, as well as others interested, may hear the convention echoes and catch its spirit, an informal dinner is to be held tonight at the Y.M.C.A., when these men will speak. A. B. Cass, president of the Los Angeles Y.M.C.A., will preside, and Willis H. Booth will be toastmaster.

The international convention brought together great men from at home and abroad, such as President Garfield of Williams College, Maj.-Gen. Leonard Wood, President MacKenzie of Hartford Theological Seminary, Bishop Francis J. McConnell of Denver, Dr. G. Sherwood Eddy, F. S. Brookman, Senor Jose U. Escobar of Mexico City, Hon. N. W. Rowell of Toronto and Dr. John R. Mott. Interesting resume of the "high points" of this great gathering will be given by the speakers tonight.

Tangled.

CONDONATION BARS DIVORCE.

Husband Forgives Wife's Acts After Settlement.

Receives Money from Man He Names Co-respondent.

Court Finds Strange Mix-up in Domestic Drama.

Although Frank G. Gegoux, an automobile engineer, proved in his divorce suit that his wife had been too fond of Edward G. Brazier, a wealthy capitalist, Judge Wood yesterday denied him a decree of divorce. Mrs. Gegoux's attorney told the court that Mrs. Gegoux was out of the city, and her evidence of the part her husband is alleged to have played in the tangled drama was left unsaid in the amended answer she filed, an answer that bristled with sensationalism.

The court's findings makes clear an unusual case. It was found that Mrs. Gegoux misconducted herself with Mr. Brazier at the Palmcrest apartments, April 22, 1915, that there was a property settlement; that Mr. Gegoux condoned the act of his wife, but that there was not sufficient proof of conjugal unkindness or other acts of misconduct on the part of the wife since the condonation. The findings continue:

"That in consideration of such condonation, the plaintiff demanded and accepted from the co-respondent, Edward G. Brazier, various sums of money. That plaintiff commenced an action against said co-respondent, and that the agreement of settlement was in the month of February last," made between Mr. Brazier, Mr. Gegoux and Mrs. Gegoux, by the terms of which Mr. Gegoux received certain property and agreed to dismiss his $50,000 suit for damages against Mr. Brazier for alienating the affections of his wife, and Mrs. Gegoux agreed with her husband not to contest the divorce action.

NOT WATCHFUL.

The court further found that after Mr. Gegoux discovered the misconduct of his wife, he frequently left her alone with Mr. Brazier, took meals with them, that Mr. Brazier lived in the same house with him and subsequently took a cottage at Balboa. It was further found that Mr. Gegoux gave Mr. Brazier a birthday party.

Judge Wood put Mr. Gegoux through a grilling cross-examination. It developed that Mr. Brazier sought to have the couple make up. Mr. Gegoux said that Mr. Brazier agreed to give him a position and actually did hand him sums to reimburse him for the money he paid out to detectives.

It also appeared that after Mr. and Mrs. Gegoux made up, Mr. Gegoux invited Mr. Brazier to go out in an automobile, the capitalist paying for the machine. At the Balboa cottage the evidence was that Mr. Gegoux left his wife and her alleged admirer alone every day for ten days.

The cross-examination also showed that Mr. Gegoux obtained money from the capitalist under threat of prosecution. This sum appears to have been more than $400, and was paid to him from time to time during a period of two months, while Mr. and Mrs. Gegoux were living together.

Mr. Gegoux admitted he got all of the community property and when asked how that was, he said his wife admitted her wrong and gave it to him.

In her answer, Mrs. Gegoux alleged that her husband would not permit her to "fulfill her desire to live a domestic life" at No. 1126 Plymouth street. She stated he had written a list of positions advertised in newspapers for stenographers and insisted on her calling upon employers to secure a place. One of the charges in Mr. Gegoux's complaint was that she was with Mr. Brazier in San Francisco. She says her husband made no objection to her going, as she desired to better her position and that her employer had bought her a railroad ticket. She further alleged he left her after she had refused any longer to be a party to his alleged schemes.

Attention, Local and Visiting Knights Templar.

The various issues of The Times for the coming week will be replete with accurate accounts, beautiful pictures, and realistic descriptions of the Grand Encampment of the Knights Templar.

The entire week's festivities, including the electrical pageant, parades, drills, street and building decorations and other features of surpassing merit, will make the forthcoming issues of The Times of unusual interest to absent Knights Templar and others not at the encampment.

Remember your out-of-town brothers and friends by sending them The Times, which may be mailed for one week to any address in the Postal Union for 25 cents. Leave orders at The Times Main Office, First and Broadway; Times Branch Office, 610 South Spring street, or with any regular Times Agent or Routeman.

Boys' Hats 2nd Floor

Panamas

—beautiful weaves for boys at

$5

Special values in sizes of 6¼ to 7⅛. These are genuine Equadorian hand-made weaves.

Extremely Fine Texture

Milan Straws $1.50 to $3

For youngsters of 4 to 12—the latest and smartest blocks

Harris & Frank Manufacturers of Clothing 432-441 South Spring St

Known for Better Values

Staub's for Shoes

336 S. Broadway

HEADACHES

Thousands of men and women suffer from headaches every day, other thousands have headaches every week or every month, and still others have headaches occasionally, but not at regular intervals. The best Doctor is often unable to find the cause of many of these headaches, and in most other cases, knowing the cause, he does not know what will remove it, so as to give a permanent cure. All he can do is to prescribe the usual pain relievers, which give temporary relief, but the headache returns as usual, and treatment is again necessary. If you suffer from headaches, no matter what their nature, take anti-kamnia tablets, and the results will be satisfactory in the highest degree. You can obtain them at all druggists in any quantity, 10c worth, 25c worth or more. Ask for A-K Tablets.

SICK-HEADACHES

Sick-headache, the most miserable of all sicknesses, loses its terrors when A-K Tablets are taken. When you feel an attack coming on take two tablets, and in many cases, the attack will be warded off. During an attack take one A-K Tablet every two hours. The rest and comfort which follow, can be obtained in no other way.

Genuine A-K Tablets bear the K monogram. At all druggists.

See Yourself As You Should Look

free from facial blemishes and with a clear, soft, pearly-white appearance that will be the envy of your friends.

Gouraud's Oriental Cream

does this for you instantly. Its effect is so subtle that its use cannot be detected. Non-greasy — 68 years in use.

Send 10c. for trial size.

FERD. T. HOPKINS & SON, New York

ASK FOR and GET HORLICK'S

THE ORIGINAL MALTED MILK

Cheap substitutes cost YOU same price.

SOMETHING NEW IN HEALING ART

Cross Eyes Corrected Without Pain, Eyesight Improved with the "Oscillator," Asthma, Hay Fever, Bronchitis, Catarrh, Nervous and Lung Affections Successfully Treated with "Ozonized Vapor," the New Treatment Indorsed by Physicians in the East.

Dr. Moore Applying the Oscillator

Dr. J. Harvey Moore, located at 601-602 Bumiller Building, 430 South Broadway, was educated in Philadelphia and New York, has had twenty-five years' experience in practice and was appointed by two Governors Eye Surgeon in charge of the State Institution for the Blind in St. Louis.

He has been located in Los Angeles for some time and has a lot of cured patients here who gladly testify to his successful treatment.

Ozone Generator.

Dr. Moore, 601 Bumiller Bldg., 430 South Broadway. Hours 10 to 3, Sunday 10 to 11. Consultation Free.

GOODBYE ANTS

Kellogg's Ant Paste

MAKES ANTS DISAPPEAR

No one need suffer from the ant nuisance since the discovery of Kellogg's Ant Paste. Get a package of Kellogg's today, follow directions, and it's "Good Bye Ants."

AT ALL DRUGGISTS

For Water.

ONLY ONE BIDDER.

Finance Committee will Consider Offer of Chicago House to Buy Hollywood District Bond Issue—Use of Proceeds to Reduce Rates.

Only one bid for the $1,020,000 Hollywood district bond issue was received by the City Council yesterday. This bid offered a premium of $100 over par and accrued interest for the entire issue. The bonds bear interest at 5 per cent. and run for twenty years. The bid was referred to the Council Finance Committee and action was deferred, pending a report from the Hollywood Board of Trade. The Harris Trust and Savings Bank of Chicago was the bidder, represented by G. H. A. Rech of San Francisco.

The proceeds from these bonds will be used to pay the remainder due the Union Hollywood Water Company for its plant recently bought by the city and as soon as the final payment is made Hollywood water rates will be reduced from $1.40 to the 75-cent minimum in force in the rest of the city.

SEEKS HER BROTHER.

Woman Asks that Police Help Find Former Officer at Nome.

Mrs. Elvira A. Thompson, formerly of Nicollet, Minn., but now living at No. 3576 East Fifth street, has appealed to the police of the Pacific Coast to assist her in locating her missing brother, Oran S. Dinsmore.

Mr. Dinsmore has not been heard from by relatives since 1899, when he was engaged as a policeman at Nome, Alaska. He went there during the gold excitement with the intention of seeking a fortune in the frozen north. Later he was forced to seek work and was employed in the mines. The last heard of him was while working as an officer. Mr. Dinsmore is now 45 years of age, has dark hair and eyes and is quite tall.

MILITARY COMMENCEMENT.

Martial Tone Pervades the Exercises at the Harvard School.

Commencement exercises of the Harvard Military School, that opened Tuesday evening with a gold medal prize debate, will continue through today and tomorrow. This afternoon, starting at 1:30 o'clock, there will occur the annual competitive drill on the campus. Music will be furnished by the Harvard School Military band. Friday morning the actual commencement exercises will be held in Harvard Hall. The school orchestra will present a splendid musical programme in connection with this affair. The exercises will close with a military parade and retreat, concluded with the ceremonial of hauling down the flag.

Classified Real Estate

advertisements in the Sunday Times must be received before 8 p.m. Saturday. Classified "Want Ads," etc., will be accepted until 11 p.m. Saturdays.

Try Murine Eye Remedy

For Red, Weak, Watery Eyes, Granulated Eyelids.

Shoppers' and business men's special 35c and 50c luncheons served daily, 11 to 2:30, in our Fourth Floor Cafe.

Coulter Dry Goods Co.

—Home of Ostermoor Mattresses —McCall Patterns

FOUNDED IN 1896

U. S. Postoffice Sub-Station W. U. Telegraph Branch American Express Branch

Various Styles of Summer Apparel Rightly Priced

Apparel for every purpose—for sports, for street, for travel—here in smartest style and at fairest prices. We carry a great variety of these garments, with few duplicates—we take it no woman wants to meet her "double."

The Travelgowne, $8.50 and $9.50

A mohair one-piece dress in tan, black or navy; two different styles; ideal for traveling, motoring or for house wear; women know how well mohair wears and how readily it sheds dust.

New Taffeta Skirts, $6.75

A special price for checked and striped taffeta skirts in navy, with contrasting colors in the stripes and checks; some new golfine skirts, too, in gray, rose, Copenhagen and wistaria; were $8 to $9.50, special $6.75

(Garments; Second Floor)

Awning Stripe Skirts at $3.75

Smart styles in these daring color combinations that will please women who like to keep in fashion at little expense.

Wool Jersey Coats, $17.50

These in the heavy weights that keep their "body" best; trimmed with white; may be had in rose, green, gold or Copenhagen.

Silk Jersey Skirts, $14.50

In plain rose, gold or green; in stripes of wonderfully pretty combinations and attractive styles $22.50

(Garments; Second Floor)

Choice Muslinwear Reduced a Third Now

Envelope Chemise

Were	Now
$1.00 and $1.25	75c
$1.50	$1.00
$1.75	$1.25
$2.50	$1.75
$3.00	$2.00
$3.75	$3.25
$5.00	$3.50
$7.00	$5.00

Gowns

Were	Now
$1.00	75c
$1.50	$1.00
$1.75	$1.25
$2.25	$1.50
$2.50	$1.75
$5.00	$3.50
$7.50	$5.00
$10.00	$7.50

Gowns

In crepe de chine and lingerie satin.

Were	Now
$6.00	$4.00
$7.50	$5.00
$8.00	$6.00
$10.00	$7.50
$12.00	$10.00
$15.00	$12.00

Skirts

In crepe de chine and lingerie satin.

Were	Now
$6.00	$4.50
$7.50 and $8.00	$6.00
$10.00	$7.50
$12.00	$10.00
$15.00	$12.00
$18.00	$15.00

Envelope Chemise and Camisoles

In crepe de chine, are reduced proportionately.

Princess slips and La Grecque combinations—reduced a third to half.

Filipino Hand Embroidered Lingerie

Gowns, chemise and envelope chemise, cut one-third.

Marcella combinations, La Grecque drawers—and similar lingerie cut one-third.

(Muslin Underwear; Second Floor)

Summer Knitwear

We are prepared to meet all demands upon us now for summer underwear, in half a dozen, and more, celebrated makes; among them Swan, Kayser, Merode, Carter, Globe, Richelieu, etc., in sizes for women and children.

We direct your particular attention to the fact that we have complete lines of the

Dr. Deimel Linen Mesh Underwear

which, because of the rising prices of linen flax, is becoming scarcer every day.

(Underwear; South Aisle)

The Season's Choicest Wash Materials Are Here

Women's fingers will itch to secure quantities of these lovely goods, to make into all sorts of fluttery summer frocks for themselves and their little people! The prices are no less attractive than the wonderfully wide assortments.

New Poplins—in white, 27 to 36-inch widths, 25c to 50c; in colors, 27 inches wide, 30c.

Printed Repps—and madras; for shirts, shirtwaists and suits; stripes in black and colors, at 25c and 35c yard.

Serpentine Crepes—plain or figured; a large line of new patterns and colors; 30 inches wide, 20c.

Japanese Crepes—stripes, checks, plain colors; 30 inches wide, here at 25c.

Palm and Beach Cloths—36 and 38 inches wide; white and colors; 20c to 35c.

Devonshire Cloth—plain shades, stripes, checks and plaids; this is a splendid-wearing material; 32 inches wide, 25c.

Suitings—in plain colors; nearly every weave and shade, 27 to 54 inches wide, 25c to $1.95 yard.

Punjab Percales—light or dark; yard wide, 15c.

(Wash Goods; Rear South Aisle)

White Voiles—crepe voiles and other fancy weaves; 27 to 40 inches wide, here in plenty at 25c to $1.00.

Voiles—and marquisettes in plain colors; 36 to 44 inches wide; all shades; at 25c, 35c, 50c.

New Galateas—the Hydegrade brand; nearly every pattern, here at 20c.

Crinkled Crepe—in white, for underwear; 30 to 36 inches wide, 15c to 25c.

White and Cream Woolens Are Enjoying Great Present Vogue

These materials make up so beautifully into summer coats, suits and skirts they retain their freshness and cool appearance wellnigh indefinitely, and are so altogether desirable that it takes a comprehensive stock to keep pace with the demand:

42 to 54-inch Cream Serge, $1 to $3.

45-inch Cream Melrose at $2.

54-inch White Basket Weave, $3.

54-inch Cream Coatings, $3.

42 to 56-inch White Bedford Cords, $1.25 to $3.50.

50-inch Broadcloths, $3.50.

54-inch White Whipcord, $3.

42-inch White Mummie Cloth, $1.25.

54-inch Cream Chinchilla, $4 and $4.50.

50-inch Cream Suiting Flannel, $2.

(Wool Goods; Broadway Annex)

Long Kid Gloves for the June Bride and the Commencement Girl

We think it necessary to carry in stock the products of many good glove manufacturers, in order that we may really fit the many styles of hands that come to us; therefore, we have gloves with long fingers, short fingers, wide arms, narrow arms, etc., to meet all requirements:

24-Button Gloves—in white, fine French kid; two makes of renown, at $5 and $5.50.

16-Button Gloves—In several different makes; P. K. sewn, overseam sewn; here at $2.50 to $4.25.

20-Button Gloves—In white; from three noted manufacturers of France; here at $4.50 and $5.00.

Special Gloves—16-button length; a beautiful, soft French kid, regularly $3.50 for $2.50.

This glove comes in all sizes from 5½ to 7½, is fitted and fully guaranteed by us.

(Gloves; Main Floor)

Here Is the Cheapest Kind of Insurance Against Moths

A great many people have discovered to their gratification that it is not necessary to put furs, woolen coats, etc., into cold storage when their need-time is over. Instead, these wise people lay in a supply of Tarine Moth-proof Paper Bags and Sheets (at little expense) and know that their apparel is safe:

Tarine Sheets

—30x37 ..... 50c
—30x60 ..... 75c

Tarine Bags

—for lining trunks or packing boxes; 12 sheets, 40x48 ..... 50c
Cards—5x7; 100 to the package, 25c

Automobile Robes, $7.50

—the best special you, or anybody else, was ever offered in a good automobile robe for this price.

—Just ask to have this big $10 robe shown you, and compare it with any you ever saw that sells for $7.50

Back Rest Cushions

—When you drive your car, doesn't your back often get tired? Here is a cushion for the driver's seat—adjustable to any position; in Puritan tapestry, $1.75; with leatherette covering $2.25

(Bedding Section; Rear South Aisle)

COULTER'S—215-229 South Broadway 224-228 South Hill Street—COULTER'S

Life's Gentler Side—Society, Music, Song and the Dance—Los Angeles Theat[ers]

SOCIETY.

Mrs. Thomas Horace Dudley has generously donated her beautiful garden, at Third and Idaho streets, Santa Monica, for the afternoon of Thursday, the 29th inst., when Mrs. Howard Huntington, Mrs. Willis H. Booth, Mrs. West Hughes, Mrs. Edward G. Roberts and Mrs. Reinhard Wernigk, assisted by Mrs. Sydney I. Wailes and Mrs. William K. Thompson of Santa Monica, will, as a committee, have charge of an outdoor tea and bridge for the benefit of the Children's Hospital.

Society folk are arranging to entertain guests, thus combining true altruism with sociability.

Earle Remington Married.

Mr. Earle Remington and Mrs. Virginia L. Milster Stone were married Tuesday evening at St. John's Episcopal parish house by Rev. George Davidson. Their wedding plans were kept secret from their friends and relatives and even the groom's mother was surprised, although she was aware of the engagement.

Mr. and Mrs. Remington went to the Remington ranch in Riverside county and remained until yesterday noon, when they motored to Coronado on their honeymoon, planning to stay until Monday.

Mr. Remington is head of the Remington Company, handling safes and bank vaults, and distinguished in aviation circles, being full of public spirit. Mrs. Remington is a noted beauty and famous as a horsewoman, having been much admired in the Tournament of Roses and other parades. She comes from an eminent southern family and has many accomplishments.

Mr. and Mrs. Remington will make their principal home in Los Angeles, and will have a country home at the great Remington ranch, which is managed by Mr. Remington on a large scale.

Going North.

Former Judge and Mrs. Y. Sepulveda are leaving Saturday or Sunday for San Francisco, to spend several weeks. Miss Conchita, their pretty daughter, is frequently a house guest of Mrs. Phoebe Hearst in the Bay City, and has been there for over a month, awaiting the arrival of her parents. Mr. Sepulveda's first daughter, Mrs. Eaton, is at Bible Institute Hotel.

For Mrs. Mudd's Sister.

Honoring Mrs. H. Cleaver of Denver, who is being much entertained during her visit with her sister, Mrs. Seeley W. Mudd, furnished the motif yesterday for a smart bridge luncheon at the Beverly Hills Hotel, with Mrs. Edward J. Price hostess. Yellow radiated cheer as the dominant tone for the table decoration, and later tables for bridge were laid in the sun parlor of the hotel. Mrs. Price's guests were Mrs. Cleaver, Mrs. Mudd, Mrs. Phillip Wiseman, Miss L. E. Kibbie, Mrs. Garret Hogan, Mrs. W. A. Tudor, Mrs. Martha Taggart, Mrs. Symons, Mrs. Frank Keith, Mrs. Charles O. Nourse, Mrs. W. F. Callendar, Mrs. William Reese, Mrs. A. A. Burnand, Mrs. A. J. Waters, Mrs. Rock, Mrs. William T. Miller, Miss Charlotte Rockwell, Miss Bates, Mrs. Harry Bentley, Mrs. J. W. Burns, Mrs. David Bradley, Mrs. William Doran, Mrs. Michael Creamer, Mrs. Edward Ivers, Mrs. C. S. Tapaan, Mrs. Julia Van Deusen, Mrs. Steven Peacock, Mrs. E. M. King, Mrs. Beck and Mrs. L. E. Judd.

Mrs. Earle Remington,

Formerly Virginia Milster Stone, whose marriage to the prominent Angeleno was celebrated at St. John's Tuesday night, followed by a nuptial dinner at the Alexandria.

Married in Burbank.

Wearing a dainty gown of filmy white silk and carrying a shower of white rosebuds, Miss Edith Frances Corey became the bride of George Robinson Clipfell on Monday night, the wedding being solemnized at the parental home of Mr. and Mrs. Elbie L. Corey in Magnolia avenue, Burbank. Miss Gracie Corey, a younger sister, attended the bride as maid of honor, looking pretty in her gown of white over pink, while H. Vern DeMott of Hollywood was best man. Pink and white carnations were used profusely to decorate. Miss Harriet Clipfell played the wedding march as the happy couple took their places in a floral bower. After the ceremony forty or more relatives and near friends were hospitably served refreshments and a programme of musical numbers was contributed by Mrs. George Clipfell, Mrs. Beatrice Peskett, Miss Erma DeMott and Miss Esther Bennett.

On their return from a wedding journey, Mr. and Mrs. Clipfell will reside in their new home on Mariposa avenue, Hollywood.

Married in God's Open.

June was made for brides, and California for outdoor weddings.

Our prettiest marriage services this season have been solemnized for the most part beneath the heaven's blue, our brides-to-be choosing to make most of an exquisite garden setting for this always-important happening.

And thus it was with Miss Dora Dale Rogers, the beautiful young daughter of Mr. and Mrs. C. W. Rogers of No. 216 West Adams street, and Irving Van Aiken Augur, who plighted their troth last evening at the twilight hour of 6:45, when old Sol was just descending into a rosy sunset, which sent inimitable coloring to the pink wedding motif—it was the longest day of the year—and the ritual was concluded and reception begun 'ere night arrived.

The path of the bridal party was marked by a high pedestaled aisle garlanded in pink tulle and caught at each flower-topped column with fluffy bows, leading from the porch to the altar erected of pink sweet peas and roses and backgrounded in palms and ferns, which stood at the end of the vine-covered arbor banked in bracken ferns—an effective contrast for the pink gowns of the attendants. The Misses Marie Nichols, Silence McVay and Frances Whitesell, the bridesmaids; Miss Edna Augur, as maid of honor, and Mrs. William Dellamore, the matron of honor, were attired similarly in Victorian hoop-skirted frocks of pink taffeta veiled in tulle, made with extremely short waists and short puffed sleeves, ruffled daintily, to give even a more bouffant appearance. In their hands were white staffs upon which were tied cluster bouquets of pink sweets peas with gorgeous tulle bows.

The bride's beauty was enhanced with her bridal dress of rose point and Duchess lace combined with ivory satin, over which fell in filmy folds the tulle veil caught in the coiffure with orange-blossom sprays. Her shower bouquet consisted of orchids, valley lilies and bride's rosebuds.

Rev. Hugh Walker of Long Beach, who was for years pastor of the bride, stood at the improvised sanctuary with the groom and his best man, Harry Newton Rogers, while Messrs. Wayland B. Augur, Arthur Eaton, Charles A. Rogers and Caster ushered. Harry Rogers gave his sister in marriage.

Immediately following the ceremony a reception was held, Mr. and Mrs. Rogers being assisted by Mrs. E. F. Augur, mother of the groom; Mrs. J. B. Monlux, Mrs. W. H. Whitesell, Mrs. L. D. Godshall, Mrs. William Fager of Ramona Acres, Mrs. John A. Walls, Mrs. M. A. H. Bostwick, Miss Laura McVay, Miss Geraldine Grady, Miss Viola Hamilton, Miss Hortense Monlux, Miss Mable Henry and Miss Elinor Walls.

The tables were done in lilies of the valley and pink sweet peas, from which fell bows of billowy tulle, the bridal party being seated at one large oval board with covers marked by bridey figures. Others with Mr. and Mrs. Augur were Mr. and Mrs. William Dellamore, Miss Augur, Miss Silence McVay, Miss Frances Whitesell, Miss Marie Nichols, Miss Laura McVay, Miss Hortense Monlux, Miss Viola Hamilton, Miss Eleanor Walls, Miss Mabel Henry, Miss Geraldine Grady, Charlie Rogers, Harry Newton Rogers, Wayland B. Augur, Ord Slater, Herbert Brown, John Grady, Mr. and Mrs. William Fager, Galt Ingram, Stuart Ingram and Mr. Castle.

Mr. Augur is a geologist of Maricopa, where the young people will reside after a short honeymoon trip. He is a University of California graduate of '11, a member of the Orpheum Club, Phi Kappa Sigma Fraternity and Theta Psi of the United States.

His accomplished young wife is very artistic, her modeling in clay having brought her much favorable notice. She was graduated from Los Angeles High School, later attending the University of California for two years, where she won her big "C" in her freshman year, being a tennis enthusiast.

Since formal announcement was made of the engagement, the popular young woman has enjoyed one continuation of pretty courtesies.

WOMEN'S WORK, WOMEN'S CLUBS

The welcoming committee for the arrival next Tuesday afternoon of Mrs. Josiah Evans Cowles, president of the General Federation of Women's Clubs, is being augmented day by day with many of the dignitaries of city government and prominent organizations, the list now including in the depot escort the Mayor, also Messrs. John S. Mitchell, president, and R. W. Burnham, Bradner W. Lee, Louis M. Cole and Chester W. Thompson of the Chamber of Commerce, and many delegations from unfederated clubs, in addition to special representatives from federated clubs to which Mrs. Cowles belongs, and 300 club women, who are to form a double line—loaded with floral tributes through which the distinguished townswoman will pass after alighting from the train and being welcomed by Mayor Sebastian.

From the station, Mrs. Cowles is to be escorted, together with her husband, Dr. J. E. Cowles, to their home on West Adams street, where a short, informal reception will be held.

The following day a breakfast will be extended the new head of the 2,500,000 club women of the country, the Los Angeles district, C.F.W.C., the Friday Morning and Ebell clubs honoring her at 12 o'clock at the Friday Morning Clubhouse, No. 940 South Figueroa street, followed by a reception at Ebell, No. 1719 South Figueroa street, from 3 to 5 o'clock.

The Woman's City Club, one of the largest of the unfederated woman's organizations, is to send twelve automobiles to the station for the welcome, the Parent-Teacher Associations, D.A.R., U.D.C., Native Daughters and Daughters of the Empire also participating. Any organization desiring to be included may telephone Mrs. Frank Garrett at 25449.

The committee, as completed, follows: Chairman, Mrs. O. Shepard Barnum; vice-chairman, Mrs. Frank Garrett; secretary, Miss Edith Bryant; District Federation—Mrs. Emma L. Reed, Mrs. J. E. Brown, Mrs. Carrie Stone Freeman, Mrs. W. H. Anderson, Mrs. Clarence Van Graham; Friday Morning Club—Mrs. A. S. Lobingier, Mrs. Donald W. Skeel, Mrs. Edgar L. Swaine; Ebell Club—Mrs. Sumner P. Hunt, Mrs. Frank King, Mrs. Charles N. Flint; St. John's Guild—Mrs. W. F. Stuanton, Mrs. W. A. Holt, Mrs. Abigail Leonard; Woman's Auxiliary of the Episcopal Church—Mrs. A. B. Simons, Mrs. Ida Goodall, Miss Louise Nixon Hill; Civic Association—Mrs. Oliver C. Bryant, Mrs. Cora Deal Lewis, Mrs. R. L. Craig.

More Shakespeare.

Tonight at the Friday Morning Clubhouse, the twentieth annual Shakespearean celebration under the direction of Mrs. George A. Dobinson will be held, the programme of scenes from the principal plays of the bard to be preceded by a processional pageant in which a hundred of Shakespeare's dramatic characters will be brought to life. Master Edward Rothe, 5 years old, will lead, as a herald.

A chorus of twenty young ladies under the direction of Miss Margaret Goetz and Mrs. William Mabee will render Shakespearean songs. Miss Goetz and Mrs. Mabee will also appear in the pageant. Dr. Frank L. Riley of Hollywood, who whote the lines given by Mrs. Dobinson as the prelude of the recent noted performance of "Julius Caesar," will portray Shakespeare, before whom the pageant passes in review. His daughter, Miss Marjorie Riley, will provide Shakespearean dances assisted by thirty young ladies of Hollywood.

Mrs. Dobinson as Katherine of Aragon in the trial scene from "Henry VIII," will be assisted by Robert Ashdon and Emory A. Foster. Madame Ada Henry Van Pelt will play the nurse from "Romeo and Juliet," and Mrs. John X. McDonald, but shortly returned from an absence in the East and abroad, is to fill the role of Lady Constance (King John.) Others in the cast are: Cordelia Chambers, a flower princess; Eliza Beth Kevane, a lassie; Mary Beth Cox, a lad; Celia Rubenstein, Margaret; Elizabeth Everhardy, Ursula; Gertrude Roth, Juliet; Gerald Wood, Peter; Rosalind, Ursula Cheshire; Orlando, Bertha Guggenheim; Celia, Ruth Mabie; Duke Frederick, A. Waddy; Audrey, Mrs. Susanna Peffer; Touchstone, Bobby Peffer; Perdita, Mrs. A. Reynolds; Portia (trial scene,) Miss Flora McDougal; Portia (suitors scene,) Miss Kate Whitelaw; Nerissa, Miss Kleinman; a mesenger, Fred Treat; Prince Arthur her son, Jean Price; Katherine of Aragon, Mrs. Dobinson; King Henry the Eighth, Emory A. Foster; Cardinal Wolsey, Robert Ashdon; a scribe, Fred Treat; Anne Bullen, Mrs. G. K. Bretherton; Mistress Ford, Mrs. Andrew Beyrle; Mistress Page, Mrs. Eva Neubauer; Mistress Quickley, Mrs. William Mabie; Falstaff, Mr. Scott; Master Simple, John Dane; Lady Macbeth (Court,) Mrs. Edouard J. Poulin; Macbeth, A. J. Wood; Page to Macbeth, Edwarda Rothe; Lady Macbeth (sleep-walking scene,) Miss Hazel Tobias; witches, Mrs. James Calderwood, Mrs. M. E. Johnson, Miss Dorothy Norris; Cardelia ("Lear,") Miss Beatrice Decalb; Hero "Much Ado,") Miss Nellie Reed; Ophelia, Miss Juliette Courtelle; Hamlet, Fernando Caneer; Queen Gertrude, Miss Margaret Goetz; Katherine ("Taming of the Shrew,") Miss Deborah Lustig; Petruchio, Francis Riley; Grumio, Gerald Wood; Lady Anne, Mrs. A. R. Klock; Richard the Third, Harold Childs; a little prince ("Richard the Third,) Ronald Oger; Titania, Miss Audrey Creighton; Oberon, Miss Helen Preston; Bottom, Carl Robinson; fairies, Phylis and Della Goldstein, Mary Hume and Norman Hume, Constance Mills, Robert Goldstein and Leonard Goldstein; Cleopatra, Mrs. Frances Clanon; Antony, Harvey Stephens; pages to Cleopatra, Pompey and Philo; Brutus, Robert Smith; Puck's Dance, Marjorie Riley and the fairies; Nymphs' Dance, children of the wood: Irene Conklin, Janet Conklin, Violet Weaver, Helen Riley, Zaida Pierce Wright, Mary Frances Wright, Esther Stroup, Lillian Labrun, Eve Straun, Ruby Moir, Frances Dagmar, Edith Jones, Ruby Woolley, Gladys Smith, Esther Benet, Thelma Daniel, Melotte McKay, Ardyce Wines, Helen Davis, Vivian Elkin, Florence Schellenderger, Georgia Dent McKay, Grace Everett, Dorothy Baines, Louise Chase, Dorothy Castle, Matalia Sharp, Leo Keith, Mildred Heingey, Nellie Warrington, Rosamond Kidson.

Shakespearean chorus, the Misses Nellie Coburn, Vera Ford, Serilla Malin, Helen Mansfield, Hortense Monlux, Grace Morgan, Agnes Mosher, Virginia Newman, Gertrude Pentland and Christine Steinman, Annis Howell, Bernice Bailey, Oliye Bolinger, Margaret Patterson, Pearle Brittain, Lilie Sage and Winnifred Zizick.

Dance, Shepherds' Aye, Mary Beth Cox, Elizabeth Kevane.

Sidney Sprague will be at the piano, with Helene Martin, violin.

Galpin Shakespeare Holds Picnic.

The last session of the Galpin Shakespeare Club for this year is to attract to Eagle Rock Park the members for an outdoor fete on Saturday. Mrs. James Bert Stearns, chairman of the Dramatic Committee, has arranged a scene from "A Midsummer Night's Dream," to be presented in the woodland with the natural beauties of the park as a setting. Miss Elizabeth Wright as Titania, the fairie queene, will give several dances, and the cast includes Miss Caroline S. Abrams as Puck; Mrs. Charles S. Hall, Hermia; Mrs. H. A. Colt, Demetrius; Mrs. Earle Giffen, Helena; Mrs. W. E. Silverwood, Lysander. With Mrs. J. S. Thayer, toastmistress, Mrs. Andrew S. Lobingier will respond to "The Tempest;" Mrs. Guy B. Tibbot, "As You Like It;" Mrs. Harry Lane, "Henry. V;" Miss Helen Brooks, "Measure for Measure;" Miss Dora Holmes, "Much Ado About Nothing;" Miss Mary Jones, "Twelfth Night;" Mrs. George Rice, "All's Well That Ends Well."

In the absence of Mrs. Frederic B. West, who is ill, Mrs. Adolph Wislizenius is to preside.

Preparedness.

Next Saturday afternoon at the regular meeting of the Princess Mary Chapter, I.O.D.B.E., Mrs. Otto Crouse of St. Elizabeth's School, Mt. Washington, will give a talk on "Preparedness," and little Miss Georgia Williams, whose whistling is of a rare and unusual order, will give several solos. The club will meet at the usual place, room 702 Y.W.C.A. Building, at 2:30 o'clock.

FIGHT OVER GIRL.

Mexican May Die as Result of Revolver Duel.

As the result of a quarrel late yesterday afternoon over a pretty Mexican girl, Muricio Asededo shot and probably fatally injured Albino Garcia of No. 833 Hewitt street. Following the shooting Asededo was arrested after a revolver duel with Special Officer Easton and locked in the City Jail on a charge of suspicion of murder.

The shooting occurred near Asededo's home at No. 1345 Milo street when Garcia walked up and down in front of the house calling Asededo to come out and fight. When Asededo stepped from his door the fusillade began.

At the County Hospital Garcia was found to have two wounds extending through his body. According to surgeons, he cannot live. The injured man identified Asededo as the man who shot him and also identified the revolver, the police say. He was unable to give any statement of the affair.

The police declare the trouble started over a pretty Mexican girl, Ysabel Villareal.

ARTISTS TO SING.

Benefit at Trinity Tomorrow Night for Prisoners' Friend Society.

James Henry Bush, 9-year-old boy soprano, who is declared to be a second Walter Lawrence, will be featured in the Prisoners' Friend Society entertainment at Trinity Auditorium Friday evening. The boy is said to be talented to his finger tips, and while he majors in vocal work, he is also considerable of an actor, a dancer and a violinist. He will sing "Love's Sorrow" and "I Hear You Calling Me."

Mme. Bernice de Pasquali, famous coloratura soprano of the Metropolitan Operahouse, will sing the Polonaise from "Mignon" and other arias. Vittorio Trevisan, basso buffo, who leaves for New York next Wednesday to fill an engagement with the Chicago Grand Opera Company, also will sing.

Justice Frank S. Forbes will tell the aims of the society and of the prison reform work it is doing.

The announcement yesterday that 400 tickets had been set aside for school children at 25 cents each to enable boys and girls to hear Mme. de Pasquali sing created a rush for tickets. The box office sale is flattering. It is expected a large number of Knights Templar will avail themselves of this opportunity to hear Mme. de Pasquali.

Mme. Bernice de Pasquali,

Who will sing at the benefit concert to be given for the Prisoners' Friend Society at Trinity Auditorium tomorrow evening.

DRAMA.

Review.

STAGE AND SCREEN.

ORPHEUM ANNIVERSARY BILL HAS ALLURING MAKE-UP.

Anniversary week at the Orpheum is always an occasion of rejoicing on the part of Los Angeles theatergoers, as it means a topnotch bill at the popular vaudeville house. Next Monday will usher in the eventful programme which promises to duly celebrate the theater's birthday.

Four headline acts are scheduled. Mme. Eeanora de Cisneros, prima donna soprano, whose name is on the rolls of active singers at the Metropolitan, Manhattan, Boston and Chicago operahouses in this country, and in twenty-four abroad, is one of the feature attractions. Maude Fealy, noted star of the "legitimate" stage, comes in Hugh Herbert's play, "When the Tide Turned." The two headliners of this week's bill, "The River of Souls" and Lew Hearn and Bonita remain.

Others will be Fay, Two Coleys and Fay, said to be the best black facers on earth, in "From Uncle Tom to Vaudeville;" the Werner and Amoros Company, in a musical juggling act, and the holdovers, including Svengali, the dog, and the Gomez Trio of Spanish dancers.

Mason.

"Canary Cottage" appears limitless in its appeal. The Morosco-Harris-Carroll musical comedy, with its clever lines, its alluring music, and brilliant cast, will enter its sixth week at the Mason Sunday night. The cast remains the same, and includes Trixie Friganza, Herbert Corthell, Laurence Wheat, Louise Orth, Eddie Cantor, Charlie Ruggles and the other popular entertainers.

Majestic.

Anna Pavlowa, the world-famous dancer, will appear at the Majestic next week in a spectacular production which will include many new numbers as well as some of the old favorites in which Los Angeles theatergoers have learned to love the noted artist.

Included in Pavlowa's company for this engagement are Alexandre Volinine, Mlle. Stephanie Plaskovietzska, Mlles. Griffova, Lindowaka and Fredova, Mons. M. Valjinsky and others. All the company are solo dancers who have attained distinction in the Russian and Imperial ballet.

The entertainment will be given on Monday, Wednesday and Friday nights and Saturday matinee.

Morosco.

"Up Stairs and Down," the brilliant new comedy by Frederic and Fannie Hatton, with its notable cast of artists and its beautiful stage settings and costumes, seems to have settled down for a run at the Morosco. Mary Servoss, Paul Harvey, Fred Tiden, Roberta Arnold, Lola May, Leo Carrillo, Grace Travers, Ida St. Leon and the others are helping to make the play a record breaker.

The piece is the ultrasmart sort, depending quite as much on its dialogue as on plot and situation for its success.

Burbank.

"Mile-a-minute Kendall" keeps up its recording-breaking drawing powers at the Burbank. The piece has been rewritten in parts by its author, Owen Davis, and it is now considered in fit shape for New York production. It is full of bright comedy and amusing situation.

Edith Lyle, Harry Mestayer, Winifred Bryson, Frank Darien, Vera Lewis, John Burton, Ralph Bell, Warner Baxter and the others are exceedingly well cast and are making big hits in their various roles.

Pantages.

Billy Batchelor, Don Adams and Hazel Vert, three musical comedy favorites, will headline next week's Pantages programme in a tabloid entitled "At Ocean Beach," in which "the perfect chorus" will show how nifty bathing dresses should be worn.

Others will be Patricola, an Irish singer; the Doris Wilson Trio, in "A Looking Glass;" Brown and Jackson, in cross-fire comedy; Keit and Dumont in "College Nonsense;" McCrae and Clegg, cyclists, and the latest installment of the Billie Burke film, "Gloria's Romance."

Hippodrome.

A big variety of entertainment topped by the frolicsome and frothy act of Phil E. Adams and his Fascinating Flirts, two clever men and six pretty girls, is promised for next week at the Hippodrome.

Others on the bill will be the Baltus Trio, heralded as sensational European gymnasts; the Lemonts, banjoists and singers; Charles Kenna, the "street faker;" Ralph Bayle and Company, in a novel heavyweight lifting act, besides two other acts not yet ready to announce.

Republic.

The seeker of thrills will be well repaid by a visit to the Republic this week, where the Breakaway Barlows, sensational acrobats and aerial comedians, do all manner of hair-raising feats and cause the audiences to gasp with astonishment.

Tointon and Tointon, dancers de luxe, entertain the Terpsichorean fans, while the song and piano review of Knox and LaBelle proves a delight. Quigg and Nickerson supply comedy, and the movie enthusiasts are well pleased with "A Son of the People," a thrilling photoplay in which Betty Nansen, the celebrated Fox star, is featured.

An attractive new bill is promised for the coming week.

Tally's Broadway.

William S. Hart is manifesting his strong drawing power at Tally's Broadway this week, in "The Apostle of Vengeance," a story full of thrills, excellently played.

"Sherlock Holmes," with William Gillette in the leading role, will be the offering next week. Gillette is famous for his stage characterization in this play.

Clune's Auditorium.

"The Fall of a Nation," the big spectacle which Thomas Dixon spent $100,000 and nearly nine months in producing, and for which Victor Herbert has written a grand opera score, is drawing big crowds to Clune's Auditorium this week. The film is considered in many regards the most sensational and spectacular on the subject of preparedness.

Superba.

Lon Chaney and Louise Lovely are proving excellent drawing cards this week at the Superba, in "The Gilded Spider."

"Three Godfathers," based on Peter B. Kyne's story, will be the offering next week.

Symphony.

Grace Valentine and Lionel Barrymore in "Dorian's Divorce," are greatly pleasing the audiences this week at the Symphony. Next week the offering will be "The Masked Rider," with the popular film stars, Harold Lockwood and May Allison in the leading roles.

Palace.

Lillian Gish, the favorite of "The Clansman" is seen in a new tpye of role in "An Innocent Magdalene," the latest Fine Arts-Triangle creation at the Palace this week. She appears as a gay young Southern girl, who learns to love, and then to suffer, and still later to see the sun shine through the clouds that have come over her life.

Next week Ford Sterling, who has not been seen on the screen for some time, will be featured in "The Show Cure," which is said to be a cure for the blues. The dramatic attraction will be "The Stepping Stone," starring Frank Keenan and Mary Boland, the two popular Ince favorites.

Majestic.

Kolb and Dill's thousands of friends and admirers in this city are flocking to the Majestic this week to behold them in their first picture, "Glory," in which they make almost as big a hit as when they have the use of their voices and amusing dialect. Juanita Hansen, May Cloy and other film stars, add to the popularity of the film.

Garrick.

Charlie Chaplin in "The Fireman" continues to draw big crowds to the Garrick daily. Gladys Hulette and her excellent company also score heavily in "Other People's Money," in which is shown one of the most gorgeous fashion shows of the season.

Woodley.

Marguerite Clark as "Felicite" in "Silks and Satins," is capturing big audiences at the Woodley this week just as she always does. She has a picturesque role in a picturesque story of ye olden days, when knights stole fair ladies from castles and fought for them.

"Destiny's Toy," with Louise Huff, will be the offering next week.

Miller's.

Theda Bara in "East Lynne" is attracting the crowds at Miller's this week. In playing "Lady Isabel," Miss Bara assumes a role entirely different from that in which she usually appears, but her admirers declare she was never seen to better advantage.

Alhambra.

"Sins of Men," with Dorothy Bernard and Stuart Holmes in the leading roles, is proving a big success at the Alhambra this week.

The new "Secret of the Submarine" feature, with Juanita Hansen in the leading part, is also making a hit.

Clune's Broadway.

"Where Are My Children?" in its third week at Clune's Broadway, is still creating a sensation not surpassed by any other [film] of the present year. [It is] a preachment against [...] and girls in ignorance [...] principles.

Quinn's Empress.

"Preparedness," or "The Cry of Peace," [...] huge crowds to Quinn's [...] This film story deals [...] and most graphically [...] of military preparedness [...] some tremendously [...] tle scenes.

Theaters—Amusements—Entertainments

CLUNE'S AUDITORIUM— 5th and Olive

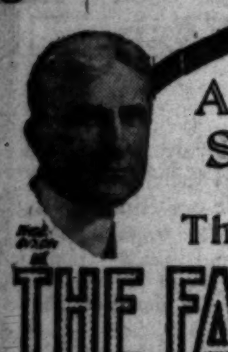

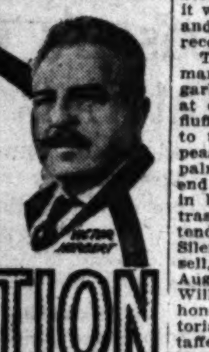

A Gigantic Spectacle

THE WONDERFUL SEQUEL TO

The Clansman

THE FALL OF A NATION

By the same author, Thomas Dixon. MUSIC BY VICTOR HERBERT.

TODAY 2:15, TONIGHT 8:15

Twice Daily, This and Next Week

CLUNE'S AUDITORIUM 5th and Olive

Reserved Seats Now on Sale—Standard Theater Prices.

A BUGLE CALL TO ARMS FOR NATIONAL DEFENSE.

AMERICA — BEWARE

MOROSCO—Broadway near 8th. Main 271, A5343. —MATINEE TODAY 2:15

ANOTHER MOROSCO SUCCESS

This is the production and cast that New York sees in September—SEE IT NOW.

"UP STAIRS AND DOWN"

An up-to-date comedy in three acts, by Frederick and Fannie Locke Hatton—A TYPICAL MOROSCO CAST.

No Advance in Prices—10c to 75c; Mat. Thurs. and Sat., 10c to 50c.

MASON OPERA HOUSE TONIGHT'S THE NIGHT, 8:15 P.M. 6th Big Week Begins Sunday

Oliver Morosco Presents the New Comedy With Music.

"CANARY COTTAGE"

With a TYPICAL MOROSCO CAST. SEATS FOR 6TH WEEK ON SALE NOW. MOROSCO SPECIAL LOS ANGELES PRICES—Knights and Sat. Mat., 25c to $1.

BURBANK—Main near 6th. ONLY SIX MORE TIMES

TWO AND ONE-HALF HOURS OF SPEEDY FUN

A Mile-a-Minute Comedy by Owen Davis

MILE-A-MINUTE KENDALL

Los Angeles prices: Knights, 10c to 75c. Bargain Mats. Sat. and Sun., 10c to 50c.

Next Monday—Maude Fulton's Newest Comedy. "MARY"

MAJESTIC THEATER—Today 2:15, Tonight 8:15

Broadway Near 9th. TWICE DAILY, THIS WEEK ONLY.

KOLB & DILL The Famous Comedians and Los Angeles Favorites, in "GLORY"

With a notable cast. Their big photodrama success. The sweetest story ever told. Popular prices for this week, 10-20-30 cents only.

MAJESTIC THEATER—Beginning Monday Evening

Broadway Near 9th. NIGHTS JUNE 26, 28, 30. MAT JULY 1. FOUR BEAUX-ARTS EVENTS—INCOMPARABLE.

PAVLOWA (In Person) and her Company of Dancers.

Supported by VOLININE PLASKOVIETZKA, VAJINSKY. With Orchestra Under THEODORE STIER.

Presenting Snowflakes, Tango, Swan, Bacchanale, Spanish, Dragon Fly, etc., etc. Special Prices—50c, $1.00, $1.50, and $2. SEAT NOW SELLING. Mail Orders now.

GARRICK— SECOND WEEK OF CHAPLIN IN THE "FIREMAN"

NEW THIS WEEK—GLADYS HULETTE IN "OTHER PEOPLE'S MONEY."

Theaters—Amusements—Entertainments

SUPERBA— ALL WEEK

"The Gilded Spider"

TALLY'S— BROADWAY THEATER, 833 South Broadway

10-20-30 CENTS

WILLIAM S. HART IN "The Apostle of Vengeance"

Shows at 10:30, 12, 1:30, 3, 4:30, 6, 7:30 and 9.

ORPHEUM— THE BEST OF VAUD[EVILLE]

Every Night at 8, 10-25-50-75c; Boxes $1.00. Mat. at 2 ... Boxes 75c. Except Saturday and Holiday Ma[tinees]

Last Week MARIE CAHILL, Who Is So Di[fferent]

"THE RIVER OF SOULS," a Chinese Drama; BONITA & LEW ... Musical Comedy; GOMEZ TRIO, Spanish Peasant Dances; ... Human Brain; DOROTHY TOYE, Two-Voiced Prima Donna; ... & WILLING, "Scrappy Coons;" THE STATUES, Acrobatic ...

Orchestral Concerts 2 and 8 p.m. Pathe Twice-a-Week ...

PALACE— 7th St., Bet. Hill & Bdwy. 11 a.m. to 11 p.m., 10c, 15c, 25c.

LILLIAN GISH STAR OF "THE CLANSMAN," IN AN INNOCENT MAGDALENE

And the Mile-a-Minute Keystone Komedy BUCKING SOCIETY

PANTAGES—Top-Notch Vodvil & Billie Burk[e]

WINSTON'S WATER LIONS AND DIVING NYMPHS—... JIM McCURDY IN "PRUNE CENTER"—WALTER CLINTON ... ROONEY—SIX SERENADERS FROM SONGLAND—RICHARD ... FAMOUS JUGGLER—BILLIE BURKE IN "GLORIA'S ROMANCE"

Matinee 2:30. Shows Tonight 7 & 9—10—

WOODLEY Theater—SHOWS BEGIN 11, 12:30, 2, 3:30, 5, 6:...

MARGUERITE CLA[RK]

In "SILKS AND SATINS"

NEXT WEEK—LOUISE HUFF IN "DESTINY'S TOY"

MILLER'S— 842 SO. MAIN ST. FOX PHOTOPLAYS Theda Bara in ...

"Mutt and Jeff in the Movies." Shows 11, 12:30, 2, 3:30, 5, 6:15, ...

ALHAMBRA— Miller's Hill St. Theater Bet. 7th and 8th on Hill Street. "Sins of Men" DOROTHY ...

"Secret of the Submarine." Shows at 11, 12:45, 2:30, ...

HIP— Main Bet. 3rd and 4th. Mat. Doors Open at 1. Films Till Reg. Show. Regular Show 2:30. Night Shows 6:30 and 9.

7—Big Bright New Acts—7 A Cure for the Grouch DR. JOY'S SANITARIUM

3—JENNETTS—3 A Circus for the Kiddies

WASHINGTON BASEBALL PARK— Vernon vs. San Francisco GAME CALLED TODAY AT ...

SUNDAY MORNING AT VERNON, 10:30 A. M.

REPUBLIC— Bert Levy's Theater Main, Bet. 3d & 4th. Continuous 1 to 11 p.m. Six Vaudeville Acts

BREAKAWAY BARLOWS Direct from Follies ... BETTY NANSEN In "A SON OF THE PEOPLE"

SYMPHONY— THIS WEEK. 614 S. BROADWAY. LIONEL BARRYMORE Grace Valentine in "Dorian's ..."

FIVE WONDERFUL ACTS OF ROMANCE, MYSTERY, ... Added Attractions—Mysteries of Myra, Episode ...

VISIT the Cawston Ostrich Farm, South P[asadena]

Now open for visitors daily. See the baby ostriches ... and ages. Round trip tickets, including admission ... for 25c at P. E. Depot or at our downtown store ...

QUINN'S EMPRESS— Spring Street Near Fourth. A1202. Prices 10c to 20c. SECOND BIG WEEK PREPARE[DNESS]

XXVth YEAR.

[SI]XTH-INNING

[Below the] Bar.

WANT RECEIVER FOR FI[SHERY]

MEXICAN CONCERN INVOLVES FOUR ...

Complainants Want ... of Profits from the ... ness; also Validation of ... ship of Three-fourths ... cern's Assets.

An act involving ... Lower California was ... United States District Court ... day. The complaint ... Marine Commercial Co ... E. Booth, against La ... ciedad Anonima and ... doval. The last, it is ... owner of the majority ... in the corporation.

The prayer of the bill ... court find that a fishing ... granted by the United ... Mexico, March 10, 1909 ... every particular; that ... ants be adjudged the ... three-fourths interest ... sion; that an accounting ... the benefit of the ... that the defendants be ... from attempting to ... tors from the possession ... ness, and that a receiver ... ed to marshal the assets ... cern.

It is alleged that the ... corporation was organized ... ber, 1909, for the purpose ... ing certain fishing rights ... can territorial waters of ... Ocean and the Gulf of ... that they entered into ... with the complainants ... 1913, with William E. ... ing for the orator, ... a three-fourths interest ... ness, for $250,000, of which ... was to be paid in cash.

It is claimed that the ... money paid over does ... profits of the business ... January 1, 1916, the ... refused to pay over ... ceived as net income.

The defendant corporation ... fish canning establishment ... dalena Bay, San Quintin ... Bolsa, the first two in ... fornia, the last named ... Sonora. The concern ... products of the sea ... turtles, oysters, sea ...

Del Monte Tennis.

[LO]CAL DEMONS [E]XHIBIT CLASS.

... and Horrell Slip One Over on Champions.

... and Johnston Advance into Semifinals.

... Taylor Furnishes a Distinct Surprise.

[BY A. P. NIGHT WIRE.]

[DEL] MONTE, June 21.—Today's ... in the Pacific States tennis ... ment was featured in two ... the advancement of Clarence ... and William Johnston, national doubles champions into the ... finals of the men's doubles and ... elimination therefrom of Roland ... San Francisco city champions. The champions defeated Ellis, younger brother of Clarence, and Ray Greenberg, who, however, good playing managed to ... set.

... playing in good form, was ... with his partner, Byron ... by W. Horrell and V. Dixon, ... Angeles representatives in ... tournament who surprised every ...

...teen-year-old Miss J. Taylor ... furnished one of the surprises in the tennis tournament today, playing like a champion. She ... the losing side of the match ... she and her father, J. C. ... met Miss Clare Cassel and ... Chapman, who had to play ... sets to win. The Taylors ... second set, 6-3.

... veterans also furnished some ... Wallace Alexander, ... and W. G. Knowlton, 53, ... 6-4, 6-3, over Wickham ... and Carl Gardner, 34.

... Johnston and Clarence ... national doubles champions, ... their onward march ... and Mikami, the ... champions, will be here ... was announced, too late ... in the tournament.

... doubles: Bowie Detrick and ... defeated Dr. Sumner ... C. F. Stickney, 8-6, 11-9. ... and V. Dixon, Los Angeles, defeated Sam B. Stoy and F. ... 6-1.

... Havens and Carl Gardner defeated Wallace Alexander and ... Knowlton, 6-3, 6-8.

... doubles: Miss Marjorie ... V. Wright defeated Miss ... and W. J. Whelan, 6-4, ...

... Clare Cassel and Sherwood ... defeated Miss J. Taylor ... C. Taylor, 4-6, 6-3, 8-6. ... and V. Dixon defeated ... and R. Roberts, 6-1, 3-6, ...

... Johnston and Clarence ... national doubles champions, ... Elmer Griffin and Ray ... 6-3, 5-7, 6-2.

WELSH-WH[ITE] BOUT

[BY DIRECT WIRE—EXCLUSIVE ...]

CHICAGO ... THE TIMES. ... Buenos Aires ... ing been called ... White and ... probably will ... the ten-round ...

The next ... will be in Minne... Sherman, owner ... apolis and St. ... clubs; James ... partner; Billy ... and matchmaker ... Lewis, White's ... for New York ... fort to close ... bouts that will ... mean the survival ... test, if ten-round ... bouts mean anything.

According to ... present plans, the ... will open about ... tie the supremacy ... visions. The light ... be represented ... against all comers ... Dundee and Ben... If White succeeds ... of these two for ... will be pitted against ... No. 4 of the ...

The middleweight ... receive attention ... planned to match ... bons and Jack D... ably the winner, ... such a thing as ... boxing bouts no ... claim the middleweight championship. That is ... cedure with Les D[arcy] ... tralia. If Les does ... this country there ... be a revision in cla...

BIG GYMNASIU[M] FOR R[EDLANDS]

[SPECIAL CORRESPONDENCE]

REDLANDS, June ... tees of the University ... have about decided to ... unit of a big gymnasium ... mer to take the place of ... sium building that ... burned, with all the athletic ... and equipment. The ... be training quarters ... be built near Colton av... The plans now are ... building of concrete ... style. There will be two ... for locker and dressing ... opened off these will ... dressing-rooms. One of ... will be for the home ... for the visitors. Between ... big rooms will be the ... in the center of the building ... there will be a room for ... and a large storeroom ... equipment.

It is believed that the ... can be erected with the ... cured from the insurance ... gymnasium.

Budweiser—food and drink—Squeeze the water out of good beer and you have food left. Squeeze the food out of good beer and you have pure water left. Both food and water are necessary to human life. You get both in good beer.

Budweiser

Bottled at the Brewery ANHEUSER-BUSCH, ST. LOUIS.

F. A. HEIM Distributor LOS ANGELES, CAL.

passed by any other film produced of the present year. The story is a preachment against lasting peace and girls in ignorance of life's principles.

Quinn's Empress.

"Preparedness," or "The Cry of Peace," continues to draw huge crowds to Quinn's Empress. This film story deals in a timely and most graphically with the subject of military preparedness, and some tremendously spectacular battle scenes.

Below the Line.

WANT RECEIVER FOR FISHERIES

MEXICAN CONCESSION VOLVES FOUR IN $

Complainants Want Accounting of Profits from the Sea-food Business; also Validation of Ownership of Three-fourths of Stern's Assets.

An act involving fishing rights in Lower California was filed in the United States District Court today. The complaint is that the Marine Commercial Company of E. Booth, against La Poste ciedad Anonima and Asociacion Agoval. The last, it is claimed, is owner of the majority of the stock in the corporation.

The prayer of the bill is that the court find that a fishing concession granted by the United States of Mexico, March 10, 1909, is void in every particular; that the defendants be adjudged the owners of three-fourths interest in the concession; that an accounting be had for the benefit of the complainant that the defendants be restrained from attempting to exclude the directors from the possession of the business, and that a receiver be appointed to marshal the assets of the concern.

It is alleged that the defendant corporation was organized in October, 1909, for the purpose of acquiring certain fishing rights in the Mexican territorial waters of the Pacific Ocean and the Gulf of California; that they entered into an agreement with the complainants, December 1, 1913, with William M. Booth acting for the orators, for the purchase of a three-fourths interest in the business, for $250,000, of which $50,000 was to be paid in cash.

It is claimed that the defendants have paid over does not account for profits of the business, and that on January 1, 1916, the defendants refused to pay over any money received as net income.

The defendant corporation is engaged in fish canning establishments at Magdalena Bay, San Quintin Bay, Bolsa, the first two in Lower California, the last named in the State of Sonora. The concession includes products of the sea, such as fish, turtles, oysters, sea elephants, etc.

Amusements—Entertainments

ALL WEEK BROADWAY

Spider" Lon Ch

Louise L

LLIAM HART

IN

stle of Vengeance"

1:30, 12, 1:30, 3, 4:30, 6, 7:15 and 9.

THE BEST OF VAUDE

Mic; Boxes $1.00, Mat. at 2 Daily, Sept Saturday and Holiday Matinees.

E CAHILL, Who Is So Different

Oriental Drama; BONITA & LEW Spanish Peasant Dances; SYLVANIA Two-Voiced Prima Donna; WILLIAM THE STATUESK Acrobatic Novelty. 2 p.m. Pathé Twice-a-Week News

th St., Bet. Hill & Bdwy. 11 a.m., 10c, 15c, 25c.

AN GISH

E CLANSMAN," IN AN T MAGDALENE

Mile-a-Minute CKING SOCIETY

ch Vodvil & Billie Burke

AND DIVING NYMPHS—DAN ENTER"—WALTER CLINTON FROM SONGLAND—RICHARD BURKE IN "GLORIA'S ROMANCE"

's Tonight 7 & 9—10-2

11, 12:30, 2, 3:30, 5, 6:30

RITE CLAR

ND SATINS" Her

ER BUFF IN "DESTINY'S TOT"

da Bara in

hows 11, 12:30, 2, 3:30, 5, 6:30, 8, 9:30, 11

ns of Men" DOROTHY

at 11, 12:45, 2:30, 4:15, 6, 7:45, 9:30

—Big Bright New Act— A Cure for the Grouch DR. JOY'S SANITARIUM

3—JENNETTE—3 A Circus for the Kiddies

SEBALL PARK— P

Francisco GAME CALLED AT 2:45 TODAY AT ND AT VERNON, 10:30 A. M.

AKAWAY BARLOWS

Y NANSEN The Fam

"A SON OF THE PEOPLE"

EL BARRYMORE

Valentine in "Dorian's

OF ROMANCE, MYSTERY, TERROR Hits, Episodes 2, and Rollin Travel

strich Farm, South P

the baby ostriches, 500 others, including admission to Farm, entrance downtown store, 721 South Broadway

SECOND BIG WEEK

PREPARED

IN THE FIELD OF SPORTS

The Los Angeles Times

LVTH YEAR. THURSDAY MORNING, JUNE 22, 1916.—4 PAGES. PART III.

XTH-INNING OUTBURST BY THE HAMPATS KEEPS 'EM IN FIRST PLACE.

3rd Minute Tennis.

AL DEMONS HIBIT CLASS.

nd Horrell Slip One on Champions.

nd Johnston Advance into Semifinals.

ular Furnishes a Distinct Surprise.

[BY A. P. NIGHT WIRE.]

ENTS, June 21.—Today's Pacific States tennis was featured in two announcement of Clarence William Johnston, national champions into the of the man's doubles and from the from Roland Francisco city champ champions defeated Elsmore, younger brother of Clarence Greenberg, who, however, playing managed to

playing in good form, was with his partner, Byron V. Horrell and V. Dixon, Pacific representatives in who surprised every

ver-old Miss J. Taylor reached one of the surin tennis tournament to- like a champion. She being side of the match and her father, J. C. Miss Clare Cassel and Thomas, who had to play to win. The Taylors set, 6-3.

also furnished some Wallace Alexander, W. G. Knowlton, 6-2, 6-4, 6-3, over Wickham and Carl Gardner, 6-4.

Johnston and Clarence doubles champions, onward march. and Mikami, the champions, will be here was announced, too late in the tournament.

Bowie Detrick and defeated Dr. Sumner F. Rickey, 6-2, 11-9. and V. Dixon, Los Angeles Sam R. Stoy and F. 6-1.

Brown and Carl Gardner defeated Wallace Alexander and 6-3, 6-2.

Miss Marjorie Wright defeated Miss and W. J. Whelan, 6-4,

Cassel and Sherwood defeated Miss J. Taylor 6-4, 6-2, 8-6.

and V. Dixon defeated R. Roberts, 6-1, 3-6,

Johnston and Clarence doubles champions, Griffin and Ray 6-1, 6-1, 6-2.

WELSH-WHITE BOUT PLANNED.

[DIRECT WIRE—EXCLUSIVE DISPATCH.]

CHICAGO BUREAU OF THE TIMES, June 21.—The Buenos Aires proposition having been called off, Charlie White and Freddie Welsh probably will meet again over the ten-round route.

The next meeting probably will be in Minneapolis. Harry Sherman, owner of the Minneapolis and St. Paul boxing clubs; James Connolly, his partner; Billy Hoke, referee and matchmaker, and Nate Lewis, White's manager, left for New York today in an effort to close up a series of bouts that will just about mean the survival of the fittest, if ten-round, no decision bouts mean anything at all.

According to Sherman's present plans, the tournament will open about July 22 to settle the supremacy in three divisions. The lightweights will be represented by Charley against all comers, principally Dundee and Benny Leonard. If White succeeds in disposing of these two formidables, he will be pitted against Welsh in No. 4 of the series.

The middleweight class will receive attention, also. It is planned to match Mike Gibbons and Jack Dillon. Probably the winner, if there is such a thing as a winner in boxing bouts nowadays, will claim the middleweight championship. That is a safe procedure with Les Darcy in Australia. If Les decides to visit this country there will have to be a revision in claims.

BIG GYMNASIUM FOR REDLANDS.

[SPECIAL CORRESPONDENCE.]

REDLANDS, June 21.—The trustees of the University of Redlands have about decided to build the first unit of a big gymnasium this summer to take the place of the gymnasium building that was recently burned, with all the athletic material and equipment. The first unit will be training quarters and they will be built near Colton avenue.

The plans now are to make this building of concrete in the mission style. There will be two large rooms for locker and dressing-rooms and opened off these will be smaller dressing-rooms. One of these rooms will be for the home team and one for the visitors. Between these two big rooms will be the shower baths, in the center of the building. Then there will be a room for the coach and a large storeroom for all the equipment.

It is believed that this building can be erected with the money secured from the insurance on the old gymnasium.

Budweiser—food and drink

Squeeze the water out of good beer and you have food left. Squeeze the food out of good beer and you have pure water left. Both food and water are necessary to human life. You get both in good beer.

Budweiser

Bottled at the Brewery ANHEUSER-BUSCH, ST. LOUIS.

F. A. HEIM

LOS ANGELES, CAL.

Very Close.

HAM'S ATHLETES REMAIN ON TOP.

Explosion in Oakland Feared by Tiger Leader.

Johnny Couch Experiences Unique Sensation.

Walter Doane Steps into Lime and Sunlight.

BY HARRY WILLIAMS.

Ham Patterson continues to embellish the top of the Coast League. His peerless team yesterday won the opening clash with San Francisco, 3 to 1.

Ham entered the arena with his half-game lead, and carefully cherished and nourished it throughout the afternoon. He had a feeling that something might explode up in Oakland about the ninth inning, and he wanted to be prepared. Pat isn't going to have that lead taken away from him if he knows it. At least, he expects to be looking when it happens, if it happens. He isn't going to be caught napping. The team which catches him napping will have to get up mighty early in the morning, and play a doubleheader before breakfast, or something like that.

A LITTLE PEEVED.

Prior to the game, Pat chanted a "Hymn of Hate," the main theme of which was that $50 plaster and suspension. These things seem to sort have got his nanny. But as the battle progressed he thawed out some, and in the seventh, when Vernon score two, said nanny became entirely calm and ceased to bleat.

Johnny Couch experienced the sensation of losing a six-hit game, the same being kicked away by those who had vowed to comfort and support him. Jack Dalton, with an error as early as the second, sounded the keynote of the occasion.

WILD PITCH.

At that, Couch started his own downfall with a wild pitch in the sixth. He put so much on the ball when delivering the same to Risberg that he fooled not only the batter but his own catcher as well. Although the pill hit the dirt in front of the plate, Risberg swung and the ball got by Sepulveda. The Swede reached first. This started something that a couple of hits and Schaller's throw, which hit a runner on his pistol pocket, turned into two runs.

The Seals were able to convert ten hits off Fromme into only one run, which is a very low output. This ace was marked up in the seventh. Fromme was both powerful and cunning in times of pith and moment, and saved his own game with a throw that caught Capt. Downs off second in the fourth. But for this throw of valor at least two runs would have scored in that round.

CLOSE CALLS.

The Big Wolf sought to start something as late as the ninth by batting for Couch. In fact he did start something by walking, but it stopped with two men on bases. The game was just one close call after another.

The afternoon was marked by the return of Swede Risberg to the pastime. Risberg has for two weeks been tossing on a bed of lumbago. As that got monotonous he decided to get out and toss the ball awhile. Also, to hit it, as the box score shows.

Walter Doane, who has been having some lumbago of his own, also got into the limelight or sunlight of left field. When it became cloudy at times he had to be satisfied with the limelight alone.

Out in right field, with the sun behind the clouds, Art Griggs got into the spotlight with a fine running catch of Schaller's foul, at the end of which he bumped into the bleachers.

HONORABLE SCAR.

Bert Whaling had his busted finger on exhibition out in the coacher's box occasionally. It was greatly admired by all those present, who regarded it as one of those honorable scars of battle about which you read. If Pat ever cares to claim that the "breaks" have been against him he can point to Whaling's finger and prove it.

Couch had a narrow escape from utter annihilation in the first, when Vernon filled up the bases with nobody out. Doane's single, Gleichmann's walk and Risberg's high bounder, which Couch slowed down just enough to turn it into an infield hit, did the business. Bates tried the same experiment. Couch, however, pulled down his bouncer and threw home, forcing Doane; Se-

(Continued on Fourth Page.)

They tried, but couldn't.

Three Seals who wanted to win yesterday's ball game but couldn't make the boat. Jawn Couch, in the center, pitched a six-hit game; Louis Sepulveda (above) caught well, and Biff Schaller almost made a wonderful shoestring catch of Daley's liner in the sixth which scored Risberg.

KOLEHMAINEN IS UP AGAINST IT.

[BY A. P. NIGHT WIRE.]

NEW YORK, June 21.—Hannes Kolehmainen, long distance runner, who won athletic fame as one of Finland's representatives at the Olympic games in 1912, has decided not to respond with his National Guard regiment for Mexican duty, it became known today.

Capt. W. R. Jackson, adjutant of the regiment, announced that Kolehmainen would be court-martialed for disobedience of orders unless he reported for service.

ZIMMERMAN SLIPS ON RUG AND NEARLY BREAKS NECK.

[BY DIRECT WIRE—EXCLUSIVE DISPATCH.]

CHICAGO BUREAU OF THE TIMES, June 21.—Heinie Zimmerman, captain and third baseman of Tinker's Cubs, was missing from the line-up in both games of today's double-header. Zim had something the matter with his right shoulder, judging from the reports, some of which were as follows:

VARIOUS REPORTS.

First story, issued before first game started: Zimmerman visited with Jim Vaughn and his wife Tuesday, and on leaving the house missed the top step, falling several feet to the pavement, probably breaking his right shoulder blade.

Second story: Zimmerman is out of the game because he slipped and fell against a "banister" in his own home this morning and strained his right shoulder.

Occupying a seat back of the visiting bench was none other than the great Heinie, who gave the following explanation:

HIS OWN.

"I slipped on a rug at home last night and landed against a stairway with my right shoulder. It hurts, but I don't think it is broken. Because of the low visibility I did not see the rug."

Dr. Pitts, official Cub physician, examined the injured third baseman, took an X-ray picture of the sore spot and then announced that the North Side flag prospects were not yet dead, as Heinie's shoulder was not broken, but only badly bent. Heinie is considerably bruised, but the Doc says he will be able to play within ten days.

HARVARD CINCHES ITS YALE SERIES.

[BY A. P. NIGHT WIRE.]

CAMBRIDGE (Mass.) June 21.—By defeating Yale today, 4 to 1, Harvard clinched the three-game series with that university, having won the first game at New Haven yesterday by 5 to 2. Score:

Harvard, 4; hits, 4; errors, 3.
Yale, 1; hits, 6; errors, 2.
Batteries—Harrison, Stafford and Harte; Walker and Munson.

SHOOTING RESULTS ARE ANNOUNCED.

[BY A. P. NIGHT WIRE.]

WASHINGTON, June 21.—Results of interschool gallery rifle matches shot from December to March were announced today by the National Rifle Association. Protested scores delayed the announcement.

Placer-county High School of Auburn, Cal., won with a grand score of 10,632. Iowa City finished second with 10,434.

Short but Sweet.

HACKENSCHMIDT IS SICK MAN.

Lasts Just Fifteen Minutes with Miyake.

Japanese Wrestler has too Much Class.

One Round All that is Needed to Prove Winner.

BY AL G. WADDELL.

Young Hackenschmidt lasted just fifteen minutes on the mat with our able-bodied Japanese friend, Taro Miyake, at the T.M.A. Hall last night.

At the end of the first round Mr. Hackenschmidt was assisted to his feet and rushed off the stage. During the intermission there was a lot of sweet music. When it was time for the brother of the Russian Lion to again grapple with the husky Miyake person, Hackenschmidt failed to show.

GONE FOR GOOD.

Eddie Robinson got up and told those present that Mr. Hackenschmidt had injured his arm and was very ill. So ill, in fact, that he could not stand up, and, therefore, he gave the match to Mr. Miyake. It was a very wise move on the part of the Hackenschmidt boy, because the Japanese wrestler might have opened up in the second session and he sure would have been a very ill gentleman before he got through.

Hackenschmidt must be given credit for putting up a good fight for the fifteen minutes that he did stay with Miyake, but the Japanese wrestler had too much on the ball. After the first minute of the match it was only a case of a few more minutes before Miyake spilled the other wrestler on his back.

VERY SIMILAR.

It was like a cat with a mouse. Miyake was so fast that Hackenschmidt could not get a square look at him, let alone pin him down. Miyake showed wonderful strength also, and at the end of the fifteen minutes of strenuous endeavor, was breathing easily, while Hackenschmidt was puffing like a steam engine.

Only once did Miyake show any signs of his real worth. That was when a little temper worked into his activities.

Hackenschmidt had planted a hand on his nose and had almost caved his sides in. Miyake made a quick move and in a second had Hackenschmidt over his shoulder and on the floor. Three times he almost scored a fall but lost out by a narrow margin; but when he did get the lock on Hackenschmidt it was all off with the Russian.

DISTRESS.

As the referee stepped in to give the fall to Miyake, Hackenschmidt knocked wood. That is, he rapped the back of his hand on the floor as a signal of distress and to let those present know that he was through absolutely.

With a huge smile, Miyake jumped up and walked across the stage. Not so with the vanquished person. Hackenschmidt lay quite still, like a heavyweight fighter who had been knocked for the goal with a wallop in the solar plexus. Then his strength came back and he raised up on one arm. He was hoisted up to his feet and rustled off the set.

DISAPPOINTED.

When it was announced that Hackenschmidt could not come back for the second round, the crowd showed keen disappointment. The gameness of Hackenschmidt and the cleverness of Miyake had made a hit and it was a bit of hard luck when the bout ended so abruptly.

Young Nedo and Jack Watson wrestled two rounds without a fall. The men were well matched and while they were not as clever as other contenders on the bill, they put up an interesting engagement.

O'Neil and Iguchi wrestled two rounds, which were both won by the little Japanese boy.

OARSMEN MUST JOIN MILITIA.

[BY A. P. NIGHT WIRE.]

NEW LONDON (Ct.) June 21.—Owing to the fact that several oarsmen have to report for military duty not later than Friday night, and in view of uncertain weather conditions, set plans for the annual Yale-Harvard regatta here on Friday were changed slightly today.

The freshman race will be rowed at 9:30 o'clock down stream on the lower two miles and the second varsity at 10 o'clock over the same course. If either or both of the races cannot be rowed at these hours, either or both will be rowed at any hour, either up stream or down stream, at the discretion of their referee, up to 4:45 o'clock. The varsity race will be rowed down stream at 5:45 o'clock.

The original programme called for the second varsity race at 10:30 o'clock and the freshman race at 11 o'clock, both up stream. The varsity race was to have been rowed at 5:15 p.m.

WILLARD NOT LIKELY TO BOX.

[DIRECT WIRE—EXCLUSIVE DISPATCH.]

CHICAGO BUREAU OF THE TIMES, June 21.—There isn't any chance of the proposed Jess Willard-Fred Fulton bout being held Labor Day in the Twin Cities or any other place.

The circus people are holding the champion to the terms of his contract and decline to release him for the three or four weeks that would be necessary for him to prepare for such an important battle.

This news is conveyed in a telegram just received from Tom Jones, manager of the champion. It reads:

"Circus management will not release us for Labor Day. Contest will have to be arranged for later on. Both champions are fine."

Harry Sherman, who recently bought out some boxing interests in Minnesota, has been in the city for several days, waiting word from Jones regarding the match.

He is the man who offered $40,000 for the Willard end in the proposed Fulton match. He wanted to stage it Labor Day in a big open air arena, and was prepared to spend a small fortune on it.

"Later on" will not do for Sherman. He does not care to take a chance on the weather for an open-air show later than September 10, and has no building he would consider large enough for an indoor contest.

"Willard is making us too much money; I cannot afford to release him," is the way Owner Tammen of the Sells Floto circus explained his position in the matter.

Prince Henry, third son of King George, is taking a keen interest in rowing at Eton. His advent soon in one of the crews is looked forward to and his interest has greatly popularized the sport. Eton is the home of the English style of rowing.

Hurrah!

OLGA DORFNER IS ON HER WAY.

To Defend Title Against All Local Mermaids.

Miss Dorfner Most Brilliant of Eastern Stars.

Dorothy Burns to be Chief Swimming Competitor.

[BY DIRECT WIRE—EXCLUSIVE DISPATCH.]

PHILADELPHIA, June 21.—Miss Olga Dorfner, holder of six Middle Atlantic swimming titles from the fifty-yard dash to the half-mile swim, left this city this afternoon at 4:17 o'clock over the Baltimore and Ohio for San Francisco to defend her title of national champion at 00 yards on July 4.

Miss Dorfner is one of the leading mermaids in the United States and is going first to Chicago and then will top at Colorado Springs for a short visit and will proceed to California, where, on July 4 she will oppose Miss Claire Galligan of New York and Miss Dorothy Burns of California, and several girls from Honolulu in the 100-yard swim.

Performances of girl swimmers of the country came into the spotlight immediately after the amateur athletic union gave them official recognition last year and by the end of July three western mermaids had cleaned up practically every record. These stars were Miss Dorothy Becker, Frances Cowells and Marguerite Brack of San Francisco. They did not retain their laurels long, however, for before the summer was over Miss Dorfner, Miss Lucy Freeman of Bath Beach and Miss Galligan of New York had smashed the Coast girls' records.

Miss Dorfner was the most brilliant of the eastern stars. She won the fifty-yard dash in the world's record time of 30 2-5 seconds and took the 100-yard championship in 1 minute and 9 3-5 seconds, which established an American record. She now holds the following records for swimming, some of them made in club contests, but most of them under A.A.U. rules in open events.

Indoors—Forty yards, 23s., October 16, 1915; sixty yards, 39s., November 7, 1914; eighty yards, 54 1-5s., 100 yards, 1:14 2-5s., March 13, 1916; 220 yards, 3:04 4-5s.

Outdoors—100 yards, 1:09 2-5s.; fifty yards, 30 2-5s.; 220 yards, 3:15 2-5s., September 11, 1915.

Mitchell

All parts in MITCHELL cars that take major strains are made of Chrome Vanadium, the lightest but toughest steel known to the automobile industry.

One pound of alloy steel is worth a ton of guarantees.

Wm. R. Ruess

Exclusive Mitchell Dealer.
Olive at Tenth.

60173 Main 7278

MOTOR CAR DEALERS ASSOCIATION DIRECTORY

BEARDSLEY ELECTRIC — Beardsley Electric Co., 1250-1260 W. 7th. Home phone 53018; Pac. Wil. 788.

BUICK — HOWARD AUTO CO., 1323 So. Flower St. Home 60009, Main 9040.

CHANDLER—Chandler Motor Car Co. of Cal. 1144 So. Hope St. Main 3459. F5047.

CHALMERS—HUPMOBILE—Greer-Robbins Co., Twelfth and Flower Streets. Broadway 5410; A1187.

MITCHELL—Wm. R. Ruess, Corner Tenth and Olive Streets. Main 7278, 60173.

Scotty Armstrong's Temperament Makes Him Leading Golfer.

In Review.

GOLFERS NEED TEMPERAMENT.

Skill is a Small Factor in Winning Games.

Armstrong has this Temperament to a Nicety.

Lamb Shines in Many Distinctive Ways and Manners.

BY ALMA WHITAKER.

In reviewing the season's golf heroes, it is rather obvious that very few men are capable of winning tournaments. It not only requires skill in the game but a very special sort of temperament. There is a "golf disposition" without which they gain no worth-while glory. The man who would be a golf hero must reform his character as much as his game.

HE HAS IT.

Ervin Scott Armstrong has the golf temperament to a nicety. Actually, he is not quite so excellent a golfer as Harold B. Lamb, but most of the laurels have gone to him. Certainly Lamb is the Southern California champion, but that was because Bob Cash had a streak of brilliance and put Armstrong out in a previous round. Ordinarily Cash is not a good tournament player, but that was his glad day. Every time Lamb and Armstrong have met in the finals, with but one exception, Armstrong has won. Lamb's victories have been over Jack Neville, both in the Southern California and the Midwick invitation.

Armstrong is the best champion for the second time, having won in a spectacular match against Heiny Schmidt at Del Monte. He won the Santa Barbara tournament, when De Witt was runner-up. He and Lamb tied for the Virginia 36-hole medal event, with 149, and Armstrong won in the play-off. Armstrong won the San Gabriel invitation 36-hole medal event, when Elmer Ralphs was second.

FINALISTS.

Armstrong and Lamb were the finalists at Annandale, and the former won. And Armstrong won the qualifying round in the Southern California championship with 149.

Both Armstrong and Lamb are going to Del Monte for the western amateur championship three weeks hence and it will be an interesting match if they should meet in the match play. Armstrong always beats Lamb and declares he is one of the finest golfers we have, but the fact remains that only once, two year's ago at Virginia, did Lamb beat his generous admirer.

LAMB'S LAURELS.

Harold B. Lamb has five wins to his credit for the season. He beat Jack Neville of San Francisco in the finals for the Southern California and the Midwick invitation. He won the Altadena invitation 36-hole medal play. He won the qualifying round in the Annandale invitation event, and also the qualifying round at Santa Barbara.

Jack Neville won the qualifying round at Midwick. Morris Phillips of Redlands won the Orange county 36-hole medal play, and is also the champion of the Redlands and Victoria clubs. Judge Frederickson is the new club champion at Los Angeles, Robert E. Hunter of Midwick, Michael McLaughlin of Annandale. All are experienced players of long standing.

REAL SURPRISE.

The only surprise came from W. R. Millar, who won the supplementary championship event at Midwick. Dusty Miller and Bob Cash are in the same boat. Both can be dangerous on occasion, but rarely attain any brilliance. Jack Jevne is a golfer with a good consistent game, and so is his brother-in-law, Arthur Braly, but neither of them ever quite attain championship form.

And rising stars are few. Laurence Cowing is about the best of them and has shown a marked improvement in his game this season. Two years ago he was merely a flashy long driver, nothing more. Then he set to work to shorten his prodigious swing, to the great advantage of his game, eliminating much of its wildness. He was reduced to a 2 handicap right away after that. But at present Cowing, like Morris Phillips, can only be looked to for brilliant flashes.

WHAT'S WRONG?

There were high hopes of Artie Shafer and all eyes were centered upon him at one time. There is not much the matter with Shafer's game but there is everything the matter with his temperament. The pesky thing wont respond to discipline. If he can once acquire the golf disposition, that disposition which takes the game gallantly and is comfortably indifferent to small reverses, which can wipe out the ignominy of the last hole and proceed with equanimity—which, like the French at Verdun, declines to recognize defeat—Shafer could become a radiant star.

Elmer Ralphs of San Gabriel is, of course, a rising factor in the game. He showed great class in winning the championship of the Griffith Park Golf Club, and on several occasions in other events.

Bill Bacon of San Gabriel is another who has not fulfilled the hopes of him. He seems to have the temperament, too, but his game goes unaccountably wild, even with the encouragement of 3 handicap from Ed Tufts, after a dismal showing at Del Monte. The goldanacs are apt to blame Bill's modesty for this. He has unconquerable respect for the other fellow's powers.

HAVE HOPES.

Two younger players there are who show encouraging signs of future attainment. Alexander Macdonald of Midwick is confidently expected to develop into a first-class golfer. He has youth and he has the disposition, and his defeat of the famous U.S.G.A.'s handicap Sam Graham at Midwick when he (Macdonald) was 2 down and 4 to go, was a telling triumph. He first attracted attention at Del Monte, where he qualified in the first flight and lived through two rounds.

And Leigh Guyer of Altadena is not to be overlooked. In one season he got his handicap reduced to 8 and has won all but two matches for his team, which only just missed winning the handicap league trophy. This Altadena team, by the way, had a meteoric career in its very first season in the league. So much so that the generous handicapping came in for some criticism. But the official handicapper, Ed Tufts, is to be congratulated upon his acumen. That handicapping was just enough to encourage but not enough to hand them the trophy on a platter.

'RAH FOR 'EM.

The Virginia team succeeded in heading off the Altadena triumph this year and has established itself as a thoroughly game, sporting team, with never a quitter in its ranks.

In connection with Altadena, we must not forget the giddy triumph of one of its members, Henry Newby, who certainly covered himself in brief glory by carrying E. S. Armstrong to the nineteenth hole in the Annandale tournament.

As for the scratch team trophy, either Los Angeles or Midwick were, of course, the logical winners. For the once stylish Annandale team had lost so many of its best players. A. A. French and Craney Gartz went away, Mears was only here for a brief spell—and on a honeymoon at that, and McLaughlin forsook them for Midwick. E. N. Wright and Arthur Braly were left to shoulder the burden with all too modest reinforcement.

The final play-off between the Los Angeles and Midwick teams, 36-hole match on both courses, is to take place on or before July 1, but as Midwick's captain, Hugo Johnstone, is away at Catalina, the actual date is still in abeyance.

Scotty Armstrong,
Who is regarded as the ideal golfer because he has the right temperament for the game.

MANUAL TRACKSTERS GET SUITS AGAIN.

Track suits have been given out to the Manual Arts tracksters and training has been started again in preparation for the big athletic carnival to be held at Long Beach on July 4.

Coach Fritsch has entered men in every one of the events for high shool athletes and in some of the open events. The Toilers will be seen in action again in the eight-man mile relay for high schools. This event should be easy picking for the Purple and Gray runners. The only open event on the programme in which Manual will compete, the four-man mile relay, is going to see a much stronger team than that which competed in the Pasadena relay races. In this event Coach Fritsch is planning on running Fitz-Simmons, McKellar, Cook and Harry Lamport. Practically all of the Manual sprinters will take part in the 100-yard dash for high school runners, while Cook and Schoeppe will enter the half.

MOVIE BALL PLAYERS LOSE REAL STAR.

The Miller's Theater ball nine will tackle the fast Groman & Coe nine (formerly the Los Angeles Railway team) on the Fifty-fifth and South Park diamonds Sunday. The movie nine will be handicapped by the loss of Capt. Ungry, who was injured last Sunday. A fast game is expected nevertheless.

Improving.

BEAR VALLEY FISH PLENTY.

Reports from Anglers are Enthusiastic.

Fly Fishing Improves as the Water Clears.

Sierra Fishing Sure to be Late this Year.

Week-end parties which invaded Bear Valley in almost undiminished force came back with reports of improved sport, and quite a number of limits, the comparatively quiet weather Sunday being favorable to trolling out on the lake. One always can find quiet places in the coves where the plebeian art of "salmon-egging" the big "rainbows" to death can be pursued without much interference from wild weather, but those who know the deep-trolling game justly look down upon squatting in one place and awaiting what perchance may come, when the opportunity offers to mow a lane down the lake with a flashing spoon that covers a hundred-foot strip of water and interests most of the fish that see it.

The fish are running of the same size as ever, and four of them are likely to make one's limit; five almost certain to total the "ten pounds and one fish" allowed.

Fishing in Little Bear Valley is holding out well, and nice creels are being made on the streams with the fly, various patterns reported as taking very well. The Royal Coachman, "Van's Alder," and several brown types are reported as interesting the trout crop just at present.

During the last six weeks, the lessees of the fishing concession on Bear Lake have registered forty-one limits, of course, not all of them by any means.

Fishing conditions continue to improve in all the local streams, but in the Sierras the best fishing will be late. It always is good far along in the season, not only in the Sierras but also in the Seope, Bear Creek, Santa Ana and other local creeks.

Now is the time for the fly-caster. The streams hereabouts are lower and clearing. The "occasional class" of fishermen who felt the "opening day" fever stirring within them and warming up their bones, have been forth, have fished; have tried it again, and a certain percentage as usual laid their failure to lack of fish instead of to their lack of skill and experience, so gave it up for a bad job. This has been of benefit to the experts by reducing competition on the creeks. So these gentry have been slipping out quietly with no honking of horns and finding it good, proving incidentally that not all the trout were caught out at the opening and also that the streams had responded splendidly to the Fish and Game Commission's efforts at stocking them and protecting the young fish to a full growth. Even the big storms of January failed to ruin the fishing, and this is proved now by the Seope, by Mill Creek and other watercourses, which are beginning to "come through" with fine creels of much larger fish than the Southern California average.

Nothing but a continuance of good fishing could keep the angling license sales climbing up the grade as steadily as the hundred-per-day gait since the end of last week indicates; 275 were sold by the Fish and Game Commission since Friday up to Tuesday morning, making the total 15,834, not counting any sales other than by the commission or its agents.

Rather interesting comparisons can be drawn from last year's totals when the Los Angeles office, under the old arrangement of leaving license commissions as an unearned perquisite of County Clerks, sold 819. This was one of the inspirations of Commissioner Connell's plan to have these 10 per cent. commissions paid directly to the firms who sell hunting and fishing licenses to the sportsmen using them.

Already the hunting license total has reached exactly 500 for the new 1916 permits.

There is a field for some enterprising individual to scheme out some convenient device for carrying a license and preserving it so as to be easy of inspection and yet difficult to forget or lose. There is likely to be close to 50,000 licenses sold in Southern California, so quite a market is available to the right idea.

Confirmation of the improved fishing comes from Webb Wilcox, who runs Wheeler's in Ventura county on the Matilija. Wilcox is of that increasing class of resort keepers who have learned that it pays to give out the right "dope" to the sportsmen, as they will then learn that advice to come is inspired by truth, and goven themselves accordingly. Wilcox writes:

"Fishing is constantly getting better at our Cold Spring camp, on the Seape, and two men who returned from there just reported they had the best of fishing and no trouble getting the limit.

"They are still getting the limit here at the main resort, but it requires a knowledge of the game to do it, as the stream has been fished constantly since the opening. It is surprising the way the fishing holds up here, but it certainly proves that the heavy stocking of the stream last year was the proper move. The sportsmen are showing all the time, more of their appreciation of the good work of the Fish and Game Commission. We have good opportunity to observe it here."

Wilcox is co-operating with the commission in arranging for the heavy plants of trout to be made next October in the upper Ventura and Seape headwaters.

Doc Royer, the veteran angler whose contribution to sport is the justly celebrated "South Coast Minnow," ranked as one of the best artificial lures ever designed, has been scarce hereabouts since he sold his launch five years back after as thorough a study of the sporting nature of sea fish as any man yet has made. But he did not quit fishing, merely changed from study of the salt species to investigating the nature of trout and bass. Within the last month, Royer has covered the eastern and western Sierra slopes wherever he could drive his car within striking distance, and yesterday volunteered a few words of advice very valuable to those planning vacation trips in the uplands.

Royer says the Kern River is running like a mill race and will provide its best fishing in September. He had trouble getting anything more than enough fish for camp use, and advises those who try it later on not to attempt to go as far as they can, but work the middle stretches. Last year he went to the "head of navigation," was disappointed, came back nine miles and could not have asked better sport.

The Kern is full of truly enormous trout, and any angler, however expert, is simply "whipped" with an ordinary outfit. The big, savage brutes rip off ninety feet of line in that fierce water at the first run, and like as not take the spindle out of the reel to boot; Royer recommends a regular surf-casting outfit for them, long cane rod, and not less than 150 yards of nine-thread linen line; a cork float a yard above the hook. This is baited and chucked out to float out over the rapids, maybe a couple of hundred feet down; sooner or later one will be hooked and then the tug-of-war is on.

This is the perscription for getting the big ones; of course, no end of smaller fish offer the fly caster opportunity to display all his skill in covering the broad expanses of the stream; good pools are plentiful and the chance of interesting something too heavy to handle always presents itself. Anyone fortunate enough to possess a good two-handed salmon fly rod and tackle to match might have a world of sport up on the Kern, as those big fellows undoubtedly could be interested in large flies, and some are big enough to keep the salmon caster comfortably occupied.

There is more snow on Kid Mountain and, generally speaking, on the passes of the Owens Valley than Deputy Fish and Game Commissioner Ed Ober ever saw in his years' experience there. This snow is bound to keep up water levels longer than usual. There is plenty of fishing to be had in the valley, but it will be better later on the east side of the range, just as on the other. Doc Royer took a nice mess for supper the other night out of Olancha Creek, eight and ten-inch fish. One can get a mess almost anywhere and any time, but the cream of the fishing is yet to come. The late campers in September will get all the best of it this year. They will have considerable shooting with deer, doves, squirrels, mountain quail, grouse and sage hens to draw on for camp meat. That is the time of times. The fishing will be at its height in September and the trout everywhere will take the fly.

Trap shooters who have been wondering what has become of "Charlie" Hagerman now have their answer. C. D. H. has been fixing up a mountain ranch in San Diego county up De Luz way, twenty miles north of Oceanside and about eight northwest of Fallbrook, reached from Murrietta over the Santa Rosa grade. He has 240 acres and a couple of trout creeks included with a few fish in them. Hagerman reports the place alive with quail and doves, breeding freely, and already has some shooting spotted for the coming season; but about the only powder he has been burning for some time is blasting powder making a reservoir. He confirms the general reports about plenty of game in Northern San Diego county.

The De Luz country always has borne a fine reputation for game, and the Santa Rosa Mountains are much frequented by deer hunters, although there is much brush any year and particularly dense this season. The hills are so steep and the cover so dense, however, that the quail shooters usually seek their fun elsewhere; yet there are places where good sport can be enjoyed by those who know the country.

WHALE PULLS A STUNT ON ANGLERS.

[SPECIAL CORRESPONDENCE.]

SEAL BEACH, June 21.—A score of early morning fishermen were forced to seek cover today when a large and apparently tame California gray whale of no small proportions appeared in the immediate vicinity of the Seal Beach pleasure pier for a neighborly visit. The big leviathan, in addition to spouting a welcome greeting to the surprised anglers by shooting a big spray of salt water up over the fishermen, startled the followers of Isaac Walton by rocking the staunch piling of the pier when he attempted to scratch a few annoying barnacles off his back. After basking in the sunlight for nearly half an hour within speaking distance of the pier, the big gray sea mammal swam slowly out toward the middle of the channel. Old anglers say they never before heard of a whale displaying such friendly traits in these waters.

SKATERS ANNOUNCE FINAL MASQUERADE.

Members of the Pacific Skating Association will stage their final masquerade of the summer season at the organization's official headquarters at the Central-avenue rink tonight. Secretary Howard D. McBride has arranged an unusually attractive programme for the wind-up of social festivities, and races for speed demons of both sexes will be run off. Suitable prizes will be awarded by the contest committee for the race winners and for the members appearing in the most unique and original costumes.

Prominent Louisiana college and club trackmen will contest in the Baton Rouge contests, July 4.

The Initial Flight.

LADIES' HANDICAP AT BRENTWOOD.

TWENTY-FIVE ENTERED IN FIRST CONTEST.

Mrs. Redmayne Stages a Great Exhibition and Wins Silver Cup Put up for Best Gross Score. Mrs. Yeakey Plays Very Consistent Game All Way Through.

On Tuesday, June 20, the first ladies' handicap tournament was held over the Brentwood Country Club course. All told, there were about twenty-five ladies entered in this contest. A great deal of enthusiasm was shown and a large crowd was to be seen about the grounds during the day.

START THINGS.

Mrs. Jacks and Mrs. Freeman started the ball rolling at 8:30 in the morning. Mrs. Jacks finished with 114. Mrs. M. Redmayne, the former California ladies' champion, was the winner of the silver cup put up for the best gross score. She played from scratch and her score for the eighteen holes was 102. Mrs. Frank Kegley finished second with 112, while Mrs. Norman Jacks came in third.

The best net score was turned in by Mrs. Crampton of Hollywood, it being 123-30-93. Miss Inez McConnochie came in second with 116-22-94, while Mrs. Frank Kegley and Mrs. Norman Jacks tied for third place with 114-18-96 for the latter and 112-16-96 for the former. Miss McConnochie made the best shot of the day. Playing the eighteenth hole she holed her putt from three feet off the green, making the hole in par. Besides being a very good golf player, Miss McConnochie is one of the star tennis players of Santa Monica and has won several silver cups for matches played during the past year.

CONSISTENT.

Mrs. Yeakey played a very good and consistent game up to the seventeenth green, when through a run of bad luck she disqualified. Other good scores were turned in by Mrs. H. Janss, 130-32-98; Mrs. Waring, 117-18-99; Mrs. L. J. Killian, 121-20-101; Mrs. C. Nebeker, 124-22-102; Miss Ruth Killian, 123-20-103; Mrs. C. P. Thomas, 128-23-106; Mrs. Hindman, 131-26-105; Mrs. Jack Horner, 127-22-105; Miss Dorothy Ferren, 129-22-107; Mrs. C. L. Bundy, 139-30-109; Mrs. J. Byers, 138-22-116; Mrs. Freeman, 148-30-118, and Miss Lillian Williamson, 143-22-121. Besides these the following also entered the contest: Mrs. C. C. Francis, Miss C. Winston, Miss Grace Carr, Mrs. B. F. Blinn, Mrs. E. M. McConnochie and Mrs. E. D. Smith.

The luncheon that was held at the club was also a great success. About fifty people were served during the afternoon.

RUGGLES-LACEY MATCH AT NOON.

The celebrated match for the handball championship of the Los Angeles Athletic Club will be played this afternoon at 1 o'clock on the eighth floor of the L.A.A.C. building between Courtney Lacey, the title holder, and Charley Ruggles, challenger.

If ladies were admitted there would be a mob of them on the job rooting for their matinee idol, Ruggles, but since the fair sex is barred Charley will be forced to be content with male cheers. Lots of people will be there hoping to see the champ dethroned and they will probably be disappointed as usual.

Gee Whiz!

CHAMPS CLASH IN PUSHBALL.

Latest Sport Gets Big Boost at Beach.

Watkins and Stewart to Boss the Two Teams.

Several Practices Insure a Great Battle.

One of the most interesting events ever held on the beach at Ocean Park will be the big championship pushball game next Sunday afternoon. Two of the best teams ever organized in the south will play for the outdoor championship, and a great battle is certain to be the outcome. The indoor game, while strenuous, does not compare to the game on the beach. It is very interesting for the spectators also, as there is lots of action and something doing every minute.

SIX-MAN TEAMS.

There will be six men on each side and only three substitutes will be allowed each team. This differs from the game held last Sunday, in that there were twelve men on each side. With this number on a team the men are too much in each other's way, but with six on a team there will be a better chance for team play, and a better game should result all round.

George Watkins, captain of the Ocean Park Life Saving Corps, will be the captain of a team made up of members of the life saving corps, while Arthur Stewart, former captain of the Ocean Park championship indoor team, will captain the outdoor aggregation. Both teams have held several practices and team work will predominate, where rough and tumble tactics were in vogue in the last contest.

SOME FIELD.

A playing field will be laid off on the beach 150 feet long by seventy-five feet wide. This will necessitate the moving of the ball seventy-five feet from the center to the end to score a goal.

The game will be called promptly at 2 p.m., giving the players and spectators alike a chance to take a dip in the surf or plunge before the big diving and swimming show, to be held in the bath-house at 3:30. These regular Sunday afternoon shows are becoming famous and are easily eclipsing anything ever held in Southern California. If the Ocean Park bath-house was twice the size it is, there would not be room for the enthusiasts who gather for the Sunday exhibitions. Such champions as Billy Williams, Pacific Coast and international champion diver; Cliff Bowes, winner of second place in the national high-diving championships, and for many years Pacific Coast high and fancy-diving champion; George Watkins, Eugene Field, Vance Veith, professional champion long-distance swimmer of the Pacific Coast; Billy Gilbert, Aileen Riggin and the wonderful diving girls, Clyde Swendson and Ludy Langer, world's champion long-distance swimmer, participate.

MANY FEATURES FOR BIG RODEO.

The big feature of the coming Santa Barbara Fourth of July rodeo will be "Jack Johnson," a ferocious bull and a bad bucker. "Jack" came from Hickey's big ranch, and it is reported that he outrivals "Sharkey," the bull at the Los Angeles rodeo whom no cowboy was able to ride. There is also a big string of outlaw horses, and the management of the rodeo offers $25 to anyone who can bring them a horse which their aggregation of cowboys cannot ride, providing the horse stays on his feet.

The programme includes a 50-yard cow pony race, potato race, fancy roping, trick and fancy riding, hippodrome riding, bulldogging, race for a bride and the riding of steers and "Jack Johnson," the wild bull. Chick Morrison, general manager of the rodeo, will be the director in the arena, and Tex Graham will be the announcer. Those who are to ride are Carl Morrison, Pete Morrison and Chick Morrison, Roy Sharpe, Shorty McNall, Floyd O'Malley, Luther Graham, Manuel Sampson, Jack McPherson, Dick McPherson, Ollie Muse, Madison Bacom, Roy Murray and Alligator Darling. That aggregation includes some of the finest riders in the country.

GOOD FISHING AT BIG BEAR VALLEY.

[SPECIAL CORRESPONDENCE.]

BIG BEAR VALLEY, June 20.—Good luck has been the lot of most of the fishermen on the lake here the past few days and the sport has been as good as it was when the season first opened. It is being thoroughly enjoyed by the largest crowd of anglers the valley has ever known. The hotels are well filled and the private camps occupied.

C. J. Tripp of Redlands, R. J. Loomis and Dr. H. W. Spiers of Los Angeles and Harold Fletcher have just gone out of the valley with Harry Beal, and while here they had better than average luck. They caught some big fish and almost the limit all around.

Fred Campbell has one of the nicest catches of the season to his credit, the limit in two to three-pound trout. Motorists say that the Crest road is now in very good condition. The Santa Ana Canyon road will be open in a week or so.

The champion Cornell intercollegiate track team will lose by graduation six point winners as follows: Capt. Hoffmire, Potter, Van Winkle, Gubb, Taylor and Corwith.

Free Yosemite Auto Folders.

Make reservations in advance. Camp Curry General Office, 70720, 604 South Spring street.

$1735 HERE
Oakland 8
HAWLEY, KING & CO.

Straight Distilled Refinery Gasoline
RED CROWN
the Gasoline of Quality
reduces your gasoline cost because every drop atomizes evenly through the carburetor and gives full power. Dealers everywhere and at our SERVICE STATIONS.
Standard Oil Company (California)
Use ZEROLENE, The Standard Oil for Motor Cars

Back East!
Surprise the folks in the home town this summer—give them a visit.
You've been looking forward to a visit—go back home this year while fares are low. $72.50 for round trip to Chicago, $110.70 to New York via Rock Island Lines. Similar reductions to other eastern points.
You'll enjoy the trip on the "Golden State Limited" or "Californian" via the Golden State or on splendid trains through grandest mountain scenery in world—the Colorado Rockies.
Phone, write or call at Rock Island Travel Bureau, 519 So. Spring, Los Angeles, and let one of our experts outline a trip.
Rock Island
J. L. STANTON, District Passenger Agent, Rock Island Lines
Phones: Main 960 Pacific: F1127

Times Directo of Automobi
"BUILT TO LAST A LIFE"
M. S. BULKLEY & CO.
Times Directo of Motor Truc
Mercer 22-72
The Most Beautiful Car in America's First Grand Prize
A4547. 1057 South
Metz
Now on exhibition. Standard Car
METZ COMPANY
Main 944 112 West Pico
Saxon
Saxon Six Touring Car. F. O. B. Factory..... $815
SAXON MOTOR CAR CO.
Bdwy. 148. 1135-1137 SOUTH OLIVE
STEARNS
KNIGHT-TYPE
LYNN C. BU
Main 577 PICO AT OL

Precedence
Past the crowd in the lobby—straight to the man they're waiting to see.
WESTERN UNION
Telegrams,
Day Letters and Night Letters
The yellow envelope gets the preference everywhere. It delivers the message before the other fellow gets the chance to shake hands.
THE WESTERN UNION TELEGRAPH

WE SHIP TO ALL POINTS IN —ARIZONA— SEND FOR COMPLETE CATALOG OF WINES, BEERS AND LIQUORS
Sonoma Wine
551 S. Main
MAIN 2256
LOS ANGELES.

Baseball.

STRANGE CASE OF J. BUTLER.

Frank Chance Teaching Him to be a Hitter.

Elmer Smith Example of What Can be Done.

Boxers' Catching Staff in Need of Help.

BY HARRY A. WILLIAMS.

Frank Chance is engaged in the task of trying to make a hitter out of Johnny Butler.

He regards Butler as one of the most promising shortstops he has ever had under his tutelage, and the most accurate thrower he ever has seen on any diamond either major or minor.

It is because he hates to see so much natural ability lost, as it will be unless Johnny develops a hitting streak in his make-up, that he is spending so much time and care on the local boy.

CAN IT BE DONE?

But can he so nature one better and supply the punch—or rather the ear to make the punch effective, for Johnny is big and strong enough to hit the ball hard. It has been tested and reiterated so often that "once a weak hitter always a weak hitter" as to become almost an axiom of the game.

Personally, I recently we have had a great deal of faith in efforts to incubate heavy hitters by artificial means. In fact, we have seen more fairly good batters hurt by being required to change their position at the plate than weak ones improved.

The strange case of Elmer Smith, heavy hitting alongside of Tris Speaker in the Cleveland line-up, however, has tended to make us less skeptical.

ELMER'S CASE.

This same Smith party, who practically all season has been well above the .300 mark, was once upon a time regard as a much weaker hitter than Butler ever was suspected of being. More than one manager branded Elmer as positively baseless.

A good fielder, he was released repeatedly with the sarcastic comment: "You can catch fly balls, but you don't seem to be a born hitter." He was advised to go back to the farm and indulge in such pastoral pursuits as herding sheep and palling a female bovine. He returned to the farm, but the baseball germ was not easily eradicated. He wore out all the farm hands and some boys having them pitch to him. Smith changed his style until he finally struck the right one, and by constant practice went a long way toward perfecting his style.

THIRD TRIAL.

Finally, on his third trial, he went on with Duluth. He at once got a fluttering up all the ball clubs with base hits. Larry O'Brien, the manager, tipped him off to Cleveland. The kid was not yet ripe for the majors, and it began to look like back to the farm for him again. But Cleveland he dropped to Toledo and then to Waterbury. This was something calculated to take the cap out of a player, but Smith's middle name is perseverance, and he kept plugging along. Lee Fohl, now manager of the Indians, was then handling the Waterbury club. Some day you will be hitting outside Tris Speaker," Fohl told the youngster. Lee, indeed, spoke with the tongue of a prophet. He at the time had no inkling that he would be manager of Cleveland, or that Speaker would wear the war paint of the Indians. His appreciation of the future proved correct in every detail, and Smith, the "hopelessly weak hitter," has fulfilled to every expectation thus far. Of course, on the manner in which he holds up will this success or failure of the experiment be noted.

NOT A CHANCE.

However, Smith's case is sufficiently out of the ordinary to arouse hope on behalf of Butler. In the long training a majority of those in the camp did not concede the latter even an outside chance for a place in the utility job. His size, fielding grace and general carriage on the field, however, caused Chance to keep an eye on him, and when it came to a showdown he retained him in preference to four or five other promising players. That his judgment was not awry has been borne out by Johnny's excellent work at the bat. The club, apparently as irretrievable wreck when Bob Fisher was finally yanked, took an instant liking with Butler on the job, and in that time has won a big majority of its games even in the face of erratic hitting and uncertain fielding. The stiffening of the defense owing to the addition of Butler was largely responsible for the club's improvement.

Butler is an extremely valuable man in analyzing his style at the bat. It was found that Johnny stood at the plate with his feet so close together that there was in no position to follow a curve ball. Because of this sometimes he would miss 'em a mile or so. Ten days ago the P. L. Chance ordered him to take a more spread-out attitude at the plate. He did as told, and the result was immediately apparent. Against San Francisco he had hit .273, which is more than he had hit in many a day before. To be spraddling-out system proved to be permanently effective for Butler will play regularly instead of sticking around on the bench waiting for somebody to get crippled.

* * *

There is a new one—an umpire whose only fault is that he has a keen sense of humor. The same is true of other than Jim Murray, veteran International League and Pacific Coast Association, who makes his winter home in Los Angeles. On the ball field the average ump forthrightly with a look of grim determination, and is seldom, if ever, seen with merriment. Life with Jim is a serious matter two hours at a time on the field, however, he has been known to display human symptoms. Listen to what Kansas City scribe: "Murray is the dean of A. A. umpires, and just one fault. An umpire has to keep rigid discipline on the ball field at all times, and other things he must do with dignity. Murray has a sense of humor. He just can't help it, and his inability to maintain his umpiring dignity, he simply can't help cracking his face with a smile. The easiest thing to do is to make him laugh, and

tilled
soline
RED
OWN
line of Quality
soline cost because every
evenly through the carbu-
full power.
here and at our SERVICE
d Oil Company
(California)
The Standard Oil for Motor Cars

ck East!
ise the folks in the old
town this summer—pay
a visit.

You've been looking forward to a visit—go back home this year while fares are low. Only $72.50 for round trip to Chicago, $110.70 to New York via Rock Island Lines. Similar reductions to other eastern points.

You'll enjoy the trip on the famous "Golden State Limited" or "Californian" via the Golden State Route or on splendid trains through the grandest mountain scenery in the world—the Colorado Rockies.

Phone, write or call at Rock Island Travel Bureau, 519 So. Spring St., Los Angeles, and let one of our travel experts outline a trip.

J. L. STANTON, District Passenger Agent
Rock Island Lines
Phones: Main 960 Pacific; F1137 Home.

ES DIRECTORY
Automobiles
"BUILT TO LAST A LIFE TIME"
M. S. BULKLEY & CO.
Distributors
1057 South Main St.

es Directory
or Trucks
2-72 "The Most Beautiful Car in America"
America's First Grand Prize
A4547. 1057 South Olive.
$815 SAXON MOTOR SALES CO.
1155-1157 SOUTH OLIVE STREET
KNIGHT-TYPE MOTOR
LYNN C. BUXTON
Main 677 PICO AT OLIVE

ence
rowd in the lobby—straight
n they're waiting to see, go
STERN UNION
Telegrams,
tters and Night Letters
w envelope gets the preference
ywhere. It delivers your
before the other fellow has
e to shake hands.
TERN UNION TELEGRAPH CO.

E SHIP TO
ALL POINTS IN
ARIZONA—
FOR COMPLETE CATALOG OF
BEERS AND LIQUORS
oma Wine Co.
551 S. Main St.
MAIN 2256
NGELES, CALIF.

Mr. Wad Had to Mark It Down to Attract the Ladies' Attention. . . . . By GALE.

[Copyright, 1916, by the Wheeler Syndicate, Inc.]

Baseball.

STRANGE CASE OF J. BUTLER.

Frank Chance Teaching Him to be a Hitter.

Elmer Smith Example of What Can be Done.

Beavers' Catching Staff in Need of Help.

BY HARRY A. WILLIAMS.

Frank Chance is engaged in the task of trying to make a hitter out of Johnny Butler.

He regards Butler as one of the most promising shortstops he has ever had under his tutelage, and the most accurate thrower he ever has seen on any diamond either major or minor.

It is because he hates to see so much natural ability lost, as it will be, unless Johnny develops a hitting streak in his make-up, that he is spending so much time and care on the local boy.

CAN IT BE DONE?

It can be go nature one better and supply the punch—or rather the way to make the punch effective, for Johnny is big and strong enough to hit the ball hard. It has been stated and reiterated so often that once a weak hitter always a weak hitter as to become almost an axiom of the game.

Personally, until recently we never had a great deal of faith in efforts to incubate heavy hitters by artificial means. In fact, we have seen more fairly good batters hurt by being required to change their position at the plate than weak ones improved.

The strange case of Elmer Smith, who is hitting alongside of Tris Speaker in the Cleveland line-up, however, has tended to make us less skeptical.

ELMER'S CASE.

This same Smith party, who practically all season has been well above the .300 mark, was once upon a time regard as a much weaker hitter than Butler ever was suspected of being. More than one manager branded Elmer as positively hopeless.

A good fielder, he was released repeatedly with the sarcastic comment: "You can catch fly balls, but you don't seem to be a born hitter." He was advised to go back to the farm and indulge in such pastoral pursuits as herding sheep and paling the festive female bovine. He returned to the farm, but the baseball germ was not easily eradicated. He wore out all the farm hands and the boys having them pitch to him. Smith changed his style until he finally struck the right one, and constant practice went a long way toward perfecting his eye.

THIRD TRIAL.

Finally, on his third trial, he landed on with Duluth. He at once began cluttering up all the ball parks with base hits. Darby O'Brien, the manager, tipped him off to Cleveland. The kid was not yet ripe for the majors, and it began to look like back to the farm for him again. From Cleveland he dropped to Toledo and then to Waterbury. This was something calculated to take the heart out of a player, but Smith's middle name is perseverance, and he kept plugging along. Lee Fohl, then manager of the Indians, was managing the Waterbury club. "Some day you will be hitting alongside Tris Speaker," Fohl told the youngster. Lee, indeed, spoke with the tongue of a prophet. He at that time had no inkling that he would be manager of Cleveland, or that Speaker would wear the war paint of the Indians. His prediction of the future proved correct in every detail, and Smith, the "hopelessly weak hitter," has justified his every expectation thus far. Of course, on the manner in which he holds up will the success or failure of the experiment be judged.

NOT A CHANCE.

However, Smith's case is sufficiently out of the ordinary to arouse hope on behalf of Butler. In the spring training a majority of those in the camp did not concede the local boy even an outside chance for the utility job. His size, fielding ability and general carriage on the field, however, caused Chance to keep an eye on him, and when it came to a showdown he retained Butler in preference to four or five other promising players. That his judgment was not awry has been proved by Johnny's excellent work at short. The club, apparently an irreparable wreck when Bob Fisher was badly yanked, took an instant brace with Butler on the job, and since that time has won a big majority of its games even in the face of feeble hitting and uncertain pitching. The stiffening of the defense owing to the addition of Butler is largely responsible for the improvement.

Being an extremely valuable man in the infield, Chance more recently has been changing his style at the bat. He found that Johnny stood at the plate with his feet so close together that he was in no position to follow a curve ball. Because of this handicap he would miss 'em a mile or so. Ten days ago the P. L. leader told him to take a more spread-out attitude at the plate. Butler did as told, and the results were quickly apparent. Against San Francisco he hit .373, which is more than he had hit in many a day before. If the spraddling-out system proves to be permanently effective it is likely that Butler will play regularly instead of sticking around on the bench waiting for somebody to be crippled.

• •

Here is a new one—an umpire whose only fault is that he has a sense of humor. The same is no other than Jim Murray, veteran of the International League and the American Association, who makes his winter home in Los Angeles. On the ball field the average ump fortifies himself with a look of grim determination, and is seldom, if ever, caught smiling with merriment. Life with them is a serious matter two hours a day on the field, however, he may be in other symptoms. Listen to what a Kansas City scribe: "Jim Murray, the dean of A. A. umpires, has just one fault. An umpire is supposed to keep rigid discipline on the ball field at all times. He must above all other things he must preserve his dignity. Murray has a keen sense of humor. He just can't help laughing. Although he struggles manfully to maintain his umpirical dignity, he simply can't keep from cracking his face with a smile. It is the easiest thing in the world to make him laugh, and when he laughs he loses the sacred dignity of his profession. That is Murray's only fault as an umpire—he gets tickled too easily. And it is hard to send a man to the clubhouse when you are shaking with merriment."

• •

All the fans out here are mystified by the rapid downfall of Willie Mitchell, who is announced as having been turned over to Portland by Cleveland. Two years ago, Mitchell was generally conceded to be the best southpaw in either big league. Last season he had rather an indifferent season, losing fourteen and winning eleven. Of course, the fact that he was pitching for a team which was then a thing of horror had something to do with this. While slow in getting started this year, it was understood that Fohl had rated him as his fourth best man. Hence the surprise when McCredie was told that he could have him. Unless something is radically wrong with Mitchell he should prove a big benefit to the Beavers, and qualify as a star in this circuit.

• •

In case Mac lands him the Beavers would seem to be in need only of a little more strength behind the bat. Neither Great Gus nor Jack Roche looked very good in Los Angeles, three or four games being lost in that department during the double series. They may have taken a turn for the better since then. Doc Clough, the Portland trainer, before departing northward, predicted a steady improvement in Roche's work. This player was last winter dropped by the Cardinals because of the fear that his arm was gone. When he joined the Beavers last spring he could hardly lob the ball down to second. Clough went to work on the case, and decided that the arm, in the course of a long series of treatments, had been "cooked to death." It had been baked until all the "tone" was taken out. He decided that what the arm needed was to have its temperature reduced, and he at once placed it in cold storage. After it had been packed in cracked ice for a time the strength began to ooze back into it, and he is shooting 50 per cent. better than he was two months ago. That he should be able to throw at all after all this cooking and freezing shows that he has an unusual arm, practically fire-proof and self-thawing.

BEAVERS BUNCH HITS AND WIN.

[BY A. P. NIGHT WIRE.]

PORTLAND (Or.) June 21.—Al Sothoron held Salt Lake to four hits in the opening game of the series here today. Portland won 4 to 1. Portland bunched hits on Hughes in three different frames, and hacked Sothoron up with errorless support. Score:

SALT LAKE.

	A.B.	R.	B.H.	P.O.	A.	E.
Quinlan, cf	[illegible]	[illegible]	[illegible]	[illegible]	[illegible]	[illegible]
Rath, 2b	[illegible]	[illegible]	[illegible]	[illegible]	[illegible]	[illegible]
Shinn, rf	[illegible]	[illegible]	[illegible]	[illegible]	[illegible]	[illegible]
Brief, 1b	[illegible]	[illegible]	[illegible]	[illegible]	[illegible]	[illegible]
Ryan, lf	[illegible]	[illegible]	[illegible]	[illegible]	[illegible]	[illegible]
Hannah, c	[illegible]	[illegible]	[illegible]	[illegible]	[illegible]	[illegible]
Orr, ss	[illegible]	[illegible]	[illegible]	[illegible]	[illegible]	[illegible]
Quigni, 3b	[illegible]	[illegible]	[illegible]	[illegible]	[illegible]	[illegible]
Hughes, p	[illegible]	[illegible]	[illegible]	[illegible]	[illegible]	[illegible]
Murphy, cf	[illegible]	[illegible]	[illegible]	[illegible]	[illegible]	[illegible]
Vann, x	[illegible]	[illegible]	[illegible]	[illegible]	[illegible]	[illegible]
Totals	30	1	4	24	15	2

x—Batted for Hughes in ninth.

PORTLAND.

	A.B.	R.	B.H.	P.O.	A.	E.
Wilie, cf	[illegible]	[illegible]	[illegible]	[illegible]	[illegible]	[illegible]
Vaughn, 3b	[illegible]	[illegible]	[illegible]	[illegible]	[illegible]	[illegible]
Southworth, lf	[illegible]	[illegible]	[illegible]	[illegible]	[illegible]	[illegible]
Guisto, 1b	[illegible]	[illegible]	[illegible]	[illegible]	[illegible]	[illegible]
Nixon, rf	[illegible]	[illegible]	[illegible]	[illegible]	[illegible]	[illegible]
Stumpf, ss	[illegible]	[illegible]	[illegible]	[illegible]	[illegible]	[illegible]
Rodgers, 2b	[illegible]	[illegible]	[illegible]	[illegible]	[illegible]	[illegible]
Fisher, c	[illegible]	[illegible]	[illegible]	[illegible]	[illegible]	[illegible]
Sothoron, p	[illegible]	[illegible]	[illegible]	[illegible]	[illegible]	[illegible]
Totals	32	4	12	27	11	0

SCORE BY INNINGS.

	1	2	3	4	5	6	7	8	9	
Salt Lake	[illegible]	[illegible]	[illegible]	[illegible]	[illegible]	[illegible]	[illegible]	[illegible]	[illegible]	1
Base hits	[illegible]	[illegible]	[illegible]	[illegible]	[illegible]	[illegible]	[illegible]	[illegible]	[illegible]	4
Portland	[illegible]	[illegible]	[illegible]	[illegible]	[illegible]	[illegible]	[illegible]	[illegible]	[illegible]	4
Base hits	[illegible]	[illegible]	[illegible]	[illegible]	[illegible]	[illegible]	[illegible]	[illegible]	[illegible]	12

SUMMARY.

Struck out—By Hughes, 3; by Sothoron, 3. Bases on balls—Off Hughes, 4; off Sothoron, 4. Two-base hits—Shinn, Stumpf, Rodgers, Hughes, Southworth, Wilie. Sacrifice hits—Quinlan, Guisto. Hit by pitched ball—Murphy, Brief. Passed ball—Fisher. Runs responsible for—Hughes, 4; Sothoron, 1. Time of game—1h. 45m. Umpires—Phyle and Doyle.

HERB WHITE TO TACKLE F. HAYES.

Herb White, who has battled the best boys in the country, including such men as Frankie Burns, Willie Hoppe, Tommy McFarland, Louie Reese, and numerous others, will tackle the tough little easterner, Teddy Hayes, tomrrow night at Venice. Hayes is a slugger and depends on his boring-in tactics to win, and the same can be said of White.

Both boys are trained to the minute and as both are anxious to win in order to secure the Fourth of July date there should be plenty of action.

The semi-windup will find Jimmy Brown, the hard-hitting Mexican, meeting Bobby Moore, who has won his last three bouts.

The remainder of the card is as follows: Joe Trombatore vs. Young Carlos, Kid Mexico vs. Ted Frenchie, Jack Simonds vs. Dick Cox, Rufus Simons vs. Kid Barry.

AUTOMOBILE ROAD IS STILL CLOSED.

The automobile road into Bear Valley by way of the Satna Ana Valley by way of the Santa Ana was announced lest Sunday. Delay in grading the road in the canyon has caused a postponement. The Supervisors of San Bernardino county, who have charge of the work, announce that the road probably will be open July 1.

Baseball.

SAMMY BEER IS A TRIFLE WILD.

WALKS TWO RUNS ACROSS IN THE NINTH ROUND.

Higginbotham Goes Well up to the Final Inning When Things Begin to Happen—Higg is then Yanked and Three Runs are Made off Sammy.

[BY DIRECT WIRE—EXCLUSIVE DISPATCH.]

SAN FRANCISCO BUREAU OF THE TIMES, June 21.—Whether to permit Higginbotham to work out his own salvation or send in a man stone cold was the situation that faced Rowdy Elliott at Recreation Park this afternoon and never in all his managerial career did Elliott make a more grievous error.

GOING NICELY.

Higginbotham had been going along in splendid fashion, coming up to the ninth with not a run off his delivery.

In the ninth, Koerner smashed the ball to left, but Galloway popped to Kenworthy. McLarry scratched an infield safety and Kane forced Koerner at third.

Wolter, batting for Boles, leaned the ball against the right-field fence, to tally McLarry. Ryan, sticking for Standridge, was walked.

OUT GOES HIGG.

Elliott benched Higginbotham despite the fact that his big heaver had been showing good control.

Sammy Beer, not ready for the fray, walked Maggert for Kane to register, and four more bad balls to Ellis allowed Wolter to cross the plate. Bassler rapped to left for Ryan to score the last of the four tallies.

It was Higginbotham who started the sixth inning rally that netted the Oaks two runs. The heaver sent a stinging two sacker on a line to center field. Davis ripped off a single to right and Erve hauled up at third. Lane's bounder to Galloway saw Davis forced at second with no scoring and Cook clicked to deep short for a hit and run.

JAWN DROPS IT.

Kenworthy flied to Maggert in center and Gardner raised a weakling fly back of third with Kane going out of position to handle the ball. It was an easy catch — too easy, perhaps, but Kane dropped the horsehide with Lane already crossing the plate. The score:

LOS ANGELES.

	A.B.	R.	B.H.	P.O.	A.	E.
Maggert, cf	[illegible]	[illegible]	[illegible]	[illegible]	[illegible]	[illegible]
Ellis, lf	[illegible]	[illegible]	[illegible]	[illegible]	[illegible]	[illegible]
Bassler, rf, c	[illegible]	[illegible]	[illegible]	[illegible]	[illegible]	[illegible]
Koerner, 1b	[illegible]	[illegible]	[illegible]	[illegible]	[illegible]	[illegible]
Galloway, 3b	[illegible]	[illegible]	[illegible]	[illegible]	[illegible]	[illegible]
McLarry, 2b	[illegible]	[illegible]	[illegible]	[illegible]	[illegible]	[illegible]
Kane, ss	[illegible]	[illegible]	[illegible]	[illegible]	[illegible]	[illegible]
Boles, c	[illegible]	[illegible]	[illegible]	[illegible]	[illegible]	[illegible]
Standridge, p	[illegible]	[illegible]	[illegible]	[illegible]	[illegible]	[illegible]
Wolter, rf, x	[illegible]	[illegible]	[illegible]	[illegible]	[illegible]	[illegible]
Ryan, xx	[illegible]	[illegible]	[illegible]	[illegible]	[illegible]	[illegible]
Kahler, p	[illegible]	[illegible]	[illegible]	[illegible]	[illegible]	[illegible]
Totals	35	4	10	27	19	2

x—Batted for Boles in ninth.
xx—Batted for Standridge in ninth.

OAKLAND.

	A.B.	R.	B.H.	P.O.	A.	E.
Davis, 3b	[illegible]	[illegible]	[illegible]	[illegible]	[illegible]	[illegible]
Lane, lf	[illegible]	[illegible]	[illegible]	[illegible]	[illegible]	[illegible]
Cook, cf	[illegible]	[illegible]	[illegible]	[illegible]	[illegible]	[illegible]
Kenworthy, 2b	[illegible]	[illegible]	[illegible]	[illegible]	[illegible]	[illegible]
Gardner, rf	[illegible]	[illegible]	[illegible]	[illegible]	[illegible]	[illegible]
Barry, 1b	[illegible]	[illegible]	[illegible]	[illegible]	[illegible]	[illegible]
R. Elliott, c	[illegible]	[illegible]	[illegible]	[illegible]	[illegible]	[illegible]
Berger, ss	[illegible]	[illegible]	[illegible]	[illegible]	[illegible]	[illegible]
Higginbotham, p	[illegible]	[illegible]	[illegible]	[illegible]	[illegible]	[illegible]
Beer, p	[illegible]	[illegible]	[illegible]	[illegible]	[illegible]	[illegible]
Middleton, x	[illegible]	[illegible]	[illegible]	[illegible]	[illegible]	[illegible]
Totals	34	2	8	*26	11	0

x—Batted for Beer in ninth.
*—Maggert out in eighth, hit by batted ball.

SCORE BY INNINGS.

	1	2	3	4	5	6	7	8	9	
Los Angeles	[illegible]	[illegible]	[illegible]	[illegible]	[illegible]	[illegible]	[illegible]	[illegible]	[illegible]	4
Base hits	[illegible]	[illegible]	[illegible]	[illegible]	[illegible]	[illegible]	[illegible]	[illegible]	[illegible]	10
Oakland	[illegible]	[illegible]	[illegible]	[illegible]	[illegible]	[illegible]	[illegible]	[illegible]	[illegible]	2
Base hits	[illegible]	[illegible]	[illegible]	[illegible]	[illegible]	[illegible]	[illegible]	[illegible]	[illegible]	8

SUMMARY.

Four runs, 9 hits, off Higginbotham, 31 at bat in 8 2-3 innings, out in ninth, 2 on, 2 out. Two runs, 7 hits, off Standridge, 30 at bat in 8. Two-base hits—Kenworthy, Higginbotham. Sacrifice hits—Standridge, Kenworthy. Bases on balls—Off Standridge, 2; off Higginbotham, 2; off Beer, 2. Struck out—By Standridge, 3; by Higginbotham, 3; by Beer, 1; by Kahler, 1. Hit by pitcher—Galloway, by Higginbotham. Double plays—Kane to Koerner; Ellis to Boles. Runs responsible for—Standridge, 1; Higginbotham, 4. Left on bases—Los Angeles, 9; Oakland, 6. Credit victory to Standridge. Charge defeat to Higginbotham. Time of game—1h. 50m. Umpires—Guthrie and Finney.

TIA JUANA RESULTS.

[BY DIRECT WIRE—EXCLUSIVE DISPATCH.]

SAN DIEGO, June 21.—First race, five and a half furlongs, selling—Senator James, 108 (Molesworth,) first; Kitty Stansfield, 106 (E. Smith,) second; Toastmaster, 92 (Mason,) third. Time, 1:07 1-5.

Second race, five and a half furlongs, selling—Barbarita, 104 (Nolan,) first; Viva, 104 (Pool,) second; Francis G., 106 (Anderson,) third. Time, 1:07 3-5.

Third race, six furlongs, selling—Maznik, 104 (Pool,) first; Raoul, 106 (Molesworth,) second; Ida Cummings, 97 (Mason,) third. Time, 1:12 4-5.

Fourth race, five and a half furlongs, meteor handicap—Harry L., 124 (Molesworth,) first; Adalid III (McIntyre,) second; Sempsilia, 106 (Nolan,) third. Time, 1:06 1-5.

Fifth race, one mile, selling—Diadi, 113 (Nolan,) first; Bogy Johnson, 104 (Stevens,) second; Hykt, 116 (Cavanaugh,) third. Time, 1:40 1-5.

Sixth race, one mile, selling—Trulane, 107 (O'Brien,) first; Safranor, 109 (McIntyre,) second; Baby Lynch, 105 (Pool,) third. Time, 1:40 4-5.

Free Yosemite Auto Folders.
Make reservations in advance. Camp Curry General Office, [illegible]

DETROIT TIGERS TIED FOR FIRST PLACE IN THE AMERICAN LEAGUE.

STANDINGS.

PACIFIC COAST LEAGUE.

	W.	L.	P.c.		W.	L.	P.c.
Vernon	43	30	.589	Portland	33	31	.516
Los Angeles	42	31	.581	Salt Lake	29	37	.439
S. Francisco	39	36	.520	Oakland	28	49	.364

YESTERDAY'S RESULTS.

Vernon, 2; San Francisco, 1.
Los Angeles, 4; Oakland, 2.
Portland, 4; Salt Lake, 1.

NATIONAL LEAGUE.

	W.	L.	P.c.		W.	L.	P.c.
Brooklyn	29	19	.604	Cincinnati	[illegible]	[illegible]	[illegible]
Phila.	30	20	.600	Chicago	[illegible]	[illegible]	[illegible]
New York	25	23	.521	Pittsburgh	[illegible]	[illegible]	[illegible]
Boston	24	24	.500	St. Louis	[illegible]	[illegible]	[illegible]

YESTERDAY'S RESULTS.

Boston, 5; New York, 4.
Boston-New York, second game, postponed, rain.
Cincinnati, 4; Chicago, 3.
Cincinnati, 3; Chicago, 2.
Philadelphia-Brooklyn game postponed, rain.
St. Louis-Pittsburgh game postponed, rain.

AMERICAN LEAGUE.

	W.	L.	P.c.		W.	L.	P.c.
Cleveland	[illegible]	[illegible]	[illegible]	Boston	[illegible]	[illegible]	[illegible]
Detroit	[illegible]	[illegible]	[illegible]	Chicago	[illegible]	[illegible]	[illegible]
Wash'ton	[illegible]	[illegible]	[illegible]	St. Louis	[illegible]	[illegible]	[illegible]
New York	[illegible]	[illegible]	[illegible]	Phila.	[illegible]	[illegible]	[illegible]

YESTERDAY'S RESULTS.

Detroit, 3; Cleveland, 0.
Boston, 2; New York, 0.
St. Louis, 11; Chicago, 1; (first game.)
St. Louis, 2; Chicago, 1; (second game.)
Washington-Philadelphia games postponed, rain.

AMERICAN ASSOCIATION.

	W.	L.	P.c.		W.	L.	P.c.
Kansas City	[illegible]	[illegible]	[illegible]	Columbus	[illegible]	[illegible]	[illegible]
Ind'apolis	[illegible]	[illegible]	[illegible]	St. Paul	[illegible]	[illegible]	[illegible]
Minneapolis	[illegible]	[illegible]	[illegible]	Toledo	[illegible]	[illegible]	[illegible]
Louisville	[illegible]	[illegible]	[illegible]	Milwaukee	[illegible]	[illegible]	[illegible]

YESTERDAY'S RESULTS.

Minneapolis, 6; Columbus, 4.
St. Paul, 7; Toledo, 3; (first game.)
St. Paul, 5; Toledo, 4; (second game.)
Louisville-Milwaukee game postponed, rain.
Indianapolis, 10; Kansas City, 1.

WESTERN LEAGUE.

	W.	L.	P.c.		W.	L.	P.c.
Omaha	[illegible]	[illegible]	[illegible]	Wichita	[illegible]	[illegible]	[illegible]
Lincoln	[illegible]	[illegible]	[illegible]	Sioux City	[illegible]	[illegible]	[illegible]
Des Moines	[illegible]	[illegible]	[illegible]	Topeka	[illegible]	[illegible]	[illegible]
Denver	[illegible]	[illegible]	[illegible]	St. Joseph	[illegible]	[illegible]	[illegible]

YESTERDAY'S RESULTS.

Topeka, 3; Wichita, 1.
Lincoln, 9; Des Moines, 2.
St. Joseph, 8; Denver, 6.
Sioux City-Omaha game postponed, rain.

NORTHWESTERN LEAGUE.

	W.	L.	P.c.		W.	L.	P.c.
Spokane	34	18	.654	Tacoma	[illegible]	[illegible]	[illegible]
Vancouver	28	24	.538	Seattle	[illegible]	[illegible]	[illegible]
Butte	25	25	.500	Great Falls	[illegible]	[illegible]	[illegible]

YESTERDAY'S RESULTS.

Great Falls, 4; Tacoma, 1.
Butte, 5; Seattle, 2.
Spokane, 2; Vancouver, 0.

SOUTHERN ASSOCIATION.

	W.	L.	P.c.		W.	L.	P.c.
New Orleans	[illegible]	[illegible]	.650	Atlanta	[illegible]	[illegible]	[illegible]
Nashville	[illegible]	[illegible]	.617	Mobile	[illegible]	[illegible]	[illegible]
Chattanooga	[illegible]	[illegible]	.541	Memphis	[illegible]	[illegible]	[illegible]
Birm'ham	28	25	.528	Little Rock	[illegible]	[illegible]	[illegible]

YESTERDAY'S RESULTS.

Birmingham, 8; Chattanooga, 7.
Atlanta, 9; Nashville, 8.
Little Rock, 1; New Orleans, 0.
Memphis, 1; Mobile, 0.

AMERICAN LEAGUE.

FOSTER PITCHES A NO-HIT GAME.

[BY A. P. NIGHT WIRE.]

BOSTON, June 21.—George Foster pitched a no-hit game for the Red Sox today and the New Yorks were shut out, 2 to 0. Not a New Yorker reached first until one was out in the seventh, when Nunamaker was passed. Foster had perfect control and his defense was perfect. The outfield played brilliantly behind him and the inner works and Carrigan assisted him greatly. Lewis drove in both runs for the Red Sox. Score:

BOSTON.

	A.B.	R.	B.H.	P.O.	A.	E.
Hooper, rf	[illegible]	[illegible]	[illegible]	[illegible]	[illegible]	[illegible]
Janvrin, 2b	[illegible]	[illegible]	[illegible]	[illegible]	[illegible]	[illegible]
Lewis, lf	[illegible]	[illegible]	[illegible]	[illegible]	[illegible]	[illegible]
Hoblitzel, 1b	[illegible]	[illegible]	[illegible]	[illegible]	[illegible]	[illegible]
Walker, cf	[illegible]	[illegible]	[illegible]	[illegible]	[illegible]	[illegible]
Gardner, 3b	[illegible]	[illegible]	[illegible]	[illegible]	[illegible]	[illegible]
Scott, ss	[illegible]	[illegible]	[illegible]	[illegible]	[illegible]	[illegible]
Carrigan, c	[illegible]	[illegible]	[illegible]	[illegible]	[illegible]	[illegible]
Foster, p	[illegible]	[illegible]	[illegible]	[illegible]	[illegible]	[illegible]
Totals	28	2	8	27	7	0

NEW YORK.

	A.B.	R.	B.H.	P.O.	A.	E.
Gilhooley, rf	[illegible]	[illegible]	[illegible]	[illegible]	[illegible]	[illegible]
High, lf	[illegible]	[illegible]	[illegible]	[illegible]	[illegible]	[illegible]
Peckinpaugh, ss	[illegible]	[illegible]	[illegible]	[illegible]	[illegible]	[illegible]
Pipp, 1b	[illegible]	[illegible]	[illegible]	[illegible]	[illegible]	[illegible]
Baker, 3b	[illegible]	[illegible]	[illegible]	[illegible]	[illegible]	[illegible]
Magee, cf	[illegible]	[illegible]	[illegible]	[illegible]	[illegible]	[illegible]
Cedeon, 2b	[illegible]	[illegible]	[illegible]	[illegible]	[illegible]	[illegible]
Nunamaker, c	[illegible]	[illegible]	[illegible]	[illegible]	[illegible]	[illegible]
Shawkey, p	[illegible]	[illegible]	[illegible]	[illegible]	[illegible]	[illegible]
Caldwell, x	[illegible]	[illegible]	[illegible]	[illegible]	[illegible]	[illegible]
Totals	25	0	0	24	8	0

x—Batted for Shawkey in ninth.

SCORE BY INNINGS.

	1	2	3	4	5	6	7	8	9	
New York	[illegible]	[illegible]	[illegible]	[illegible]	[illegible]	[illegible]	[illegible]	[illegible]	[illegible]	0
Boston	[illegible]	[illegible]	[illegible]	[illegible]	[illegible]	[illegible]	[illegible]	[illegible]	[illegible]	2

SUMMARY.

Two-base hit—Hooper. Three-base hit—Janvrin. Bases on balls—Off Foster, 3. Hits and earned runs—Off Foster, none and none in 9; off Shawkey, 8 and 2 in 8. Struck out—By Foster, 3; by Shawkey, 2. Umpires—Hildebrand and O'Loughlin.

GREAT FIELDING IN DETROIT GAME.

[BY A. P. NIGHT WIRE.]

DETROIT (Mich.) June 21.—Detroit went into a tie for first place by defeating Cleveland 3 to 0 today. As was the case yesterday, the game was marked by great fielding and pitching. Coveleskie held the visitors to three scattered hits and only two men reached second base on him.

Detroit won the game in the sixth inning. Cobb tripled and scored when Chapman threw Speaker's relay into the Tiger dugout. Veach scored in the same inning on his single, Heilman's hit and Burns's out.

Cobb also scored the Tigers' run in the eighth inning. He doubled to the right field bleachers and scored on two successive put-outs at first.

Heilman's fielding was noteworthy. He cut off several hits, one of them by Speaker, in the ninth. Score:

CLEVELAND.

	A.B.	R.	B.H.	P.O.	A.	E.
Graney, lf	[illegible]	[illegible]	[illegible]	[illegible]	[illegible]	[illegible]
Chapman, ss	[illegible]	[illegible]	[illegible]	[illegible]	[illegible]	[illegible]
Speaker, cf	[illegible]	[illegible]	[illegible]	[illegible]	[illegible]	[illegible]
Roth, rf	[illegible]	[illegible]	[illegible]	[illegible]	[illegible]	[illegible]
Gandil, 1b	[illegible]	[illegible]	[illegible]	[illegible]	[illegible]	[illegible]
Evans, 3b	[illegible]	[illegible]	[illegible]	[illegible]	[illegible]	[illegible]
Howard, 2b	[illegible]	[illegible]	[illegible]	[illegible]	[illegible]	[illegible]
O'Neil, c	[illegible]	[illegible]	[illegible]	[illegible]	[illegible]	[illegible]
Bagby, p	[illegible]	[illegible]	[illegible]	[illegible]	[illegible]	[illegible]
McHale, p	[illegible]	[illegible]	[illegible]	[illegible]	[illegible]	[illegible]
Billings, x	1	0	0	0	0	0
Totals	30	0	3	24	10	2

x—Batted for Bagby in eighth.

DETROIT.

	A.B.	R.	B.H.	P.O.	A.	E.
Bush, ss	[illegible]	[illegible]	[illegible]	[illegible]	[illegible]	[illegible]
Vitt, 3b	[illegible]	[illegible]	[illegible]	[illegible]	[illegible]	[illegible]
Cobb, cf	[illegible]	[illegible]	[illegible]	[illegible]	[illegible]	[illegible]
Veach, lf	[illegible]	[illegible]	[illegible]	[illegible]	[illegible]	[illegible]
Heilman, rf	[illegible]	[illegible]	[illegible]	[illegible]	[illegible]	[illegible]
Burns, 1b	[illegible]	[illegible]	[illegible]	[illegible]	[illegible]	[illegible]
Young, 2b	[illegible]	[illegible]	[illegible]	[illegible]	[illegible]	[illegible]
Stanage, c	[illegible]	[illegible]	[illegible]	[illegible]	[illegible]	[illegible]
Coveleskie, p	[illegible]	[illegible]	[illegible]	[illegible]	[illegible]	[illegible]
Totals	28	3	8	27	10	1

SCORE BY INNINGS.

	1	2	3	4	5	6	7	8	9	
Cleveland	0	0	0	0	0	0	0	0	0	0
Detroit	0	0	0	0	0	2	0	1	x	3

SUMMARY.

Two-base hit—Cobb. Three-base hit—Cobb. Stolen base—Chapman. Bases on balls—Off Bagby, 2; off Coveleskie, 1. Hits and earned runs—Off Bagby, 7 and 1 in 7 innings; off McHale, 1 and 1 run in 1 inning. Hit by pitcher—Howard by Coveleskie. Struck out—By Bagby, 2; Coveleskie, 2. Umpires—Nallin and Evans.

ST. LOUIS TAKES BOTH CONTESTS.

[BY A. P. NIGHT WIRE.]

ST. LOUIS, June 21.—St. Louis took both games of a double-header from Chicago today, the first 11 to 1 and the second 2 to 1. Heavy hitting marked the first game, the locals pounding three pitchers for a total of thirteen hits.

Timely hitting by Pratt and Johnson won the second game, each driving in a run with a two-base hit. In the fifth inning, with one out, Scott weakened and filled the bases, but Russell came to his assistance and struck out the next two batters. Scores:

CHICAGO.

	A.B.	R.	B.H.	P.O.	A.	E.
J. Collins, rf	[illegible]	[illegible]	[illegible]	[illegible]	[illegible]	[illegible]
Weaver, 3b	[illegible]	[illegible]	[illegible]	[illegible]	[illegible]	[illegible]
E. Collins, 2b	[illegible]	[illegible]	[illegible]	[illegible]	[illegible]	[illegible]
Fournier, 1b	[illegible]	[illegible]	[illegible]	[illegible]	[illegible]	[illegible]
Jackson, lf	[illegible]	[illegible]	[illegible]	[illegible]	[illegible]	[illegible]
Felsch, cf	[illegible]	[illegible]	[illegible]	[illegible]	[illegible]	[illegible]
Schalk, c	[illegible]	[illegible]	[illegible]	[illegible]	[illegible]	[illegible]
Lynn, c	[illegible]	[illegible]	[illegible]	[illegible]	[illegible]	[illegible]
Terry, ss	[illegible]	[illegible]	[illegible]	[illegible]	[illegible]	[illegible]
Danforth, p	[illegible]	[illegible]	[illegible]	[illegible]	[illegible]	[illegible]
Cicotte, p	[illegible]	[illegible]	[illegible]	[illegible]	[illegible]	[illegible]
Benz, p	[illegible]	[illegible]	[illegible]	[illegible]	[illegible]	[illegible]
Totals	29	1	5	24	16	4

ST. LOUIS.

	A.B.	R.	B.H.	P.O.	A.	E.
Shotton, lf	[illegible]	[illegible]	[illegible]	[illegible]	[illegible]	[illegible]
Austin, 3b	[illegible]	[illegible]	[illegible]	[illegible]	[illegible]	[illegible]
Miller, rf	[illegible]	[illegible]	[illegible]	[illegible]	[illegible]	[illegible]
Borton, 1b	[illegible]	[illegible]	[illegible]	[illegible]	[illegible]	[illegible]
Pratt, 2b	[illegible]	[illegible]	[illegible]	[illegible]	[illegible]	[illegible]
Marsans, cf	[illegible]	[illegible]	[illegible]	[illegible]	[illegible]	[illegible]
Lavan, ss	[illegible]	[illegible]	[illegible]	[illegible]	[illegible]	[illegible]
Severeid, c	[illegible]	[illegible]	[illegible]	[illegible]	[illegible]	[illegible]
Wellman, p	[illegible]	[illegible]	[illegible]	[illegible]	[illegible]	[illegible]
Totals	36	11	13	27	14	0

SCORE BY INNINGS.

	1	2	3	4	5	6	7	8	9	
Chicago	[illegible]	[illegible]	[illegible]	[illegible]	[illegible]	[illegible]	[illegible]	[illegible]	[illegible]	1
St. Louis	[illegible]	[illegible]	[illegible]	[illegible]	[illegible]	[illegible]	[illegible]	[illegible]	[illegible]	11

SUMMARY.

Two-base hits—Pratt, Austin. Stolen bases—Shotton, Austin. Double play—Pratt to Lavan to Borton. First on errors—St. Louis, 2. Bases on balls—Off Wellman, 1; off Danforth, 1; off Benz, 4. Hits and earned runs—Off Danforth, 5 hits, 3 runs in 3 innings and none out in fourth; off Cicotte, 5 and 5 in 1 1-3; off Benz, 3 and 3 in 3 2-3; off Wellman, 5 and 1 in 9. Struck out—By Wellman, 4; by Benz, 2; by Danforth, 1; by Cicotte, 1. Umpires—Chill and Dinneen.

CHICAGO.

	A.B.	R.	B.H.	P.O.	A.	E.
J. Collins, rf	[illegible]	[illegible]	[illegible]	[illegible]	[illegible]	[illegible]
Weaver, 3b	[illegible]	[illegible]	[illegible]	[illegible]	[illegible]	[illegible]
E. Collins, 2b	[illegible]	[illegible]	[illegible]	[illegible]	[illegible]	[illegible]
Fournier, 1b	[illegible]	[illegible]	[illegible]	[illegible]	[illegible]	[illegible]
Jackson, lf	[illegible]	[illegible]	[illegible]	[illegible]	[illegible]	[illegible]
Felsch, cf	[illegible]	[illegible]	[illegible]	[illegible]	[illegible]	[illegible]
Schalk, c	[illegible]	[illegible]	[illegible]	[illegible]	[illegible]	[illegible]
Terry, ss	[illegible]	[illegible]	[illegible]	[illegible]	[illegible]	[illegible]
Scott, p	[illegible]	[illegible]	[illegible]	[illegible]	[illegible]	[illegible]
Russell, p	[illegible]	[illegible]	[illegible]	[illegible]	[illegible]	[illegible]
Totals	30	1	5	24	7	1

ST. LOUIS.

	A.B.	R.	B.H.	P.O.	A.	E.
Shotton, lf	[illegible]	[illegible]	[illegible]	[illegible]	[illegible]	[illegible]
Austin, 3b	[illegible]	[illegible]	[illegible]	[illegible]	[illegible]	[illegible]
Miller, rf	[illegible]	[illegible]	[illegible]	[illegible]	[illegible]	[illegible]
Borton, 1b	[illegible]	[illegible]	[illegible]	[illegible]	[illegible]	[illegible]
Pratt, 2b	[illegible]	[illegible]	[illegible]	[illegible]	[illegible]	[illegible]
Marsans, cf	[illegible]	[illegible]	[illegible]	[illegible]	[illegible]	[illegible]
Johnson, ss	[illegible]	[illegible]	[illegible]	[illegible]	[illegible]	[illegible]
Hartley, c	[illegible]	[illegible]	[illegible]	[illegible]	[illegible]	[illegible]
Koob, p	[illegible]	[illegible]	[illegible]	[illegible]	[illegible]	[illegible]
Totals	27	2	6	27	12	1

SCORE BY INNINGS.

	1	2	3	4	5	6	7	8	9	
Chicago	[illegible]	[illegible]	[illegible]	[illegible]	[illegible]	[illegible]	[illegible]	[illegible]	[illegible]	1
St. Louis	[illegible]	[illegible]	[illegible]	[illegible]	[illegible]	[illegible]	[illegible]	[illegible]	[illegible]	2

SUMMARY.

Two-base hits—J. Collins, Pratt, Johnson. Three-base hit—Jackson. Double plays—Marsans to Koob to Austin; Pratt to Johnson to Borton; Jackson to Schalk. First on errors—Chicago, 1; St. Louis, 2. Bases on balls—Off Scott, 3; Koob, 2. Hits and earned runs—Off Scott, 5 and 2 in 4 1-3 innings; off Russell, 1 and none in 3 2-3; off Koob, 5 and 1 in 9. Struck out—By Scott, 1; by Russell, 6. Umpires—Chill and Dinneen.

KNIGHTS TEMPLAR TO VISIT YOSEMITE.

Many of the visiting Knights Templar, who have been in Los Angeles this week for the conclave, are planning to visit the Yosemite Valley before returning to their homes. To afford them the best possible transportation, and assure them an excellent time in the valley, a special train is being sent into the valley Saturday. It will be called the Knights Templar special and will depart from Los Angeles Saturday afternoon. A special reduced rate is being made. Reservations and information can be had of Mack Erwin, 604 South Spring street.

NATIONAL LEAGUE.

BOSTON WINS IN TENTH INNING.

[BY A. P. NIGHT WIRE.]

NEW YORK, June 21.—Boston took the first game of a double-header from New York today by a score of 5 to 4. The game was played on a rain-soaked field, and despite the protests of Manager McGraw that it be called in the ninth inning, when the score was tied, Umpire Quigley allowed the game to continue and Boston won in the tenth on Evers's single, Connolly's hit and Magee's sacrifice fly. The second game was then postponed. It was the seventh extra-inning game lost by the Giants on the home grounds this season. Score:

BOSTON.

	A.B.	R.	B.H.	P.O.	A.	E.
Maranville, ss	[illegible]	[illegible]	[illegible]	[illegible]	[illegible]	[illegible]
Evers, 2b	[illegible]	[illegible]	[illegible]	[illegible]	[illegible]	[illegible]
Connolly, lf	[illegible]	[illegible]	[illegible]	[illegible]	[illegible]	[illegible]
Magee, rf	[illegible]	[illegible]	[illegible]	[illegible]	[illegible]	[illegible]
Konetchy, 1b	[illegible]	[illegible]	[illegible]	[illegible]	[illegible]	[illegible]
Smith, 3b	[illegible]	[illegible]	[illegible]	[illegible]	[illegible]	[illegible]
Compton, cf	[illegible]	[illegible]	[illegible]	[illegible]	[illegible]	[illegible]
Gowdy, c	[illegible]	[illegible]	[illegible]	[illegible]	[illegible]	[illegible]
Allen, p	[illegible]	[illegible]	[illegible]	[illegible]	[illegible]	[illegible]
Hughes, p	[illegible]	[illegible]	[illegible]	[illegible]	[illegible]	[illegible]
Totals	38	5	10	30	17	0

NEW YORK.

	A.B.	R.	B.H.	P.O.	A.	E.
Burns, lf	[illegible]	[illegible]	[illegible]	[illegible]	[illegible]	[illegible]
Robertson, rf	[illegible]	[illegible]	[illegible]	[illegible]	[illegible]	[illegible]
Doyle, 2b	[illegible]	[illegible]	[illegible]	[illegible]	[illegible]	[illegible]
Kauff, cf	[illegible]	[illegible]	[illegible]	[illegible]	[illegible]	[illegible]
Fletcher, ss	[illegible]	[illegible]	[illegible]	[illegible]	[illegible]	[illegible]
Merkle, 1b	[illegible]	[illegible]	[illegible]	[illegible]	[illegible]	[illegible]
McKechnie, 3b	[illegible]	[illegible]	[illegible]	[illegible]	[illegible]	[illegible]
Rariden, c	[illegible]	[illegible]	[illegible]	[illegible]	[illegible]	[illegible]
Hunter, x	[illegible]	[illegible]	[illegible]	[illegible]	[illegible]	[illegible]
Perritt, p	[illegible]	[illegible]	[illegible]	[illegible]	[illegible]	[illegible]
Mathewson, p	[illegible]	[illegible]	[illegible]	[illegible]	[illegible]	[illegible]
Roush, xx	[illegible]	[illegible]	[illegible]	[illegible]	[illegible]	[illegible]
Kocher, c	[illegible]	[illegible]	[illegible]	[illegible]	[illegible]	[illegible]
Totals	35	4	9	30	11	2

x—Ran for Rariden in eighth.
xx—Batted for Mathewson in tenth.

SCORE BY INNINGS.

	1	2	3	4	5	6	7	8	9	10	
Boston	[illegible]	[illegible]	[illegible]	[illegible]	[illegible]	[illegible]	[illegible]	[illegible]	[illegible]	[illegible]	5
New York	1	0	1	0	0	0	0	2	0	0	4

SUMMARY.

Two-base hits—Snodgrass, Smith. Three-base hits—Burns. Home runs—Gowdy, Burns. Double plays—Fletcher to Doyle to Merkle; Evers to Maranville to Gowdy; Konetchy to Maranville to Konetchy. Bases on balls—Off Perritt, 2; off Mathewson, 1; off Allen, 2. Hits and earned runs—Off Perritt, 7 and 3 in 8; off Mathewson, 3 and 1 in 2; off Allen, 9 and 4 in 7 2-3; off Hughes, none and none in 2 1-3 innings. Struck out—By Perritt, 4; by Allen, 3; by Hughes, 3. Umpires—Quigley and Byron.

CINCINNATI TWICE DEFEATS CHICAGO.

[BY A. P. NIGHT WIRE.]

CHICAGO, June 21.—Cincinnati twice defeated Chicago today and ousted the Cubs from fifth place. Toney's good pitching in pinches and his own two-bagger, which scored two runs, were factors in Cincinnati's 4 to 3 victory in the first game. Lavender's wildness, Chicago's errors and Moseley's clever slab work gave the Reds the second game 3 to 2. Score:

CINCINNATI.

	A.B.	R.	B.H.	P.O.	A.	E.
Groh, 3b	[illegible]	[illegible]	[illegible]	[illegible]	[illegible]	[illegible]
Herzog, ss	[illegible]	[illegible]	[illegible]	[illegible]	[illegible]	[illegible]
Killifer, cf	[illegible]	[illegible]	[illegible]	[illegible]	[illegible]	[illegible]
Griffith, rf	[illegible]	[illegible]	[illegible]	[illegible]	[illegible]	[illegible]
Clarke, c	[illegible]	[illegible]	[illegible]	[illegible]	[illegible]	[illegible]
Wingo, c	[illegible]	[illegible]	[illegible]	[illegible]	[illegible]	[illegible]
Neale, lf	[illegible]	[illegible]	[illegible]	[illegible]	[illegible]	[illegible]
Mollwitz, 1b	[illegible]	[illegible]	[illegible]	[illegible]	[illegible]	[illegible]
Louden, 2b	[illegible]	[illegible]	[illegible]	[illegible]	[illegible]	[illegible]
Toney, p	[illegible]	[illegible]	[illegible]	[illegible]	[illegible]	[illegible]
Totals	31	4	7	27	6	0

CHICAGO.

	A.B.	R.	B.H.	P.O.	A.	E.
Zeider, 3b	[illegible]	[illegible]	[illegible]	[illegible]	[illegible]	[illegible]
Flack, rf	[illegible]	[illegible]	[illegible]	[illegible]	[illegible]	[illegible]
Williams, cf	[illegible]	[illegible]	[illegible]	[illegible]	[illegible]	[illegible]
Schulte, lf	[illegible]	[illegible]	[illegible]	[illegible]	[illegible]	[illegible]
McCarthy, 2b	[illegible]	[illegible]	[illegible]	[illegible]	[illegible]	[illegible]
Knabe, 2b	[illegible]	[illegible]	[illegible]	[illegible]	[illegible]	[illegible]
Saier, 1b	[illegible]	[illegible]	[illegible]	[illegible]	[illegible]	[illegible]
Archer, c	[illegible]	[illegible]	[illegible]	[illegible]	[illegible]	[illegible]
Yerkes, ss	[illegible]	[illegible]	[illegible]	[illegible]	[illegible]	[illegible]
Mulligan, ss	[illegible]	[illegible]	[illegible]	[illegible]	[illegible]	[illegible]
Packard, p	[illegible]	[illegible]	[illegible]	[illegible]	[illegible]	[illegible]
Prendergast, p	[illegible]	[illegible]	[illegible]	[illegible]	[illegible]	[illegible]
Fischer, c	[illegible]	[illegible]	[illegible]	[illegible]	[illegible]	[illegible]
Zwilling, xx	[illegible]	[illegible]	[illegible]	[illegible]	[illegible]	[illegible]
Totals	32	3	5	x26	21	2

x—Killifer out, hit by batted ball.
xx—Batted for McCarthy in eighth.

SCORE BY INNINGS.

	1	2	3	4	5	6	7	8	9	
Cincinnati	[illegible]	[illegible]	[illegible]	[illegible]	[illegible]	[illegible]	[illegible]	[illegible]	[illegible]	4
Chicago	0	1	0	0	0	0	0	2	0	3

SUMMARY.

Two-base hits—Toney, Killifer, Wingo, Saier, Flack. Home run—Williams. Stolen base—Mollwitz. Bases on balls—Off Toney, 2; off Packard, 1; off Prendergast, 1. Hits and earned runs—Off Packard, 4 and 2 in [illegible]; off Prendergast, 3 and [illegible]. Hit by pitcher—McCarthy, by Toney. Struck out—By Toney, 7; by Prendergast. Passed ball—Archer. Umpires—Klem and Orth.

CINCINNATI.

	A.B.	R.	B.H.	P.O.	A.	E.
Groh, 3b	[illegible]	[illegible]	[illegible]	[illegible]	[illegible]	[illegible]
Herzog, ss	[illegible]	[illegible]	[illegible]	[illegible]	[illegible]	[illegible]
Killifer, cf	[illegible]	[illegible]	[illegible]	[illegible]	[illegible]	[illegible]
Griffith, rf	[illegible]	[illegible]	[illegible]	[illegible]	[illegible]	[illegible]
Wingo, c	[illegible]	[illegible]	[illegible]	[illegible]	[illegible]	[illegible]
Neale, lf	[illegible]	[illegible]	[illegible]	[illegible]	[illegible]	[illegible]
Mollwitz, 1b	[illegible]	[illegible]	[illegible]	[illegible]	[illegible]	[illegible]
Louden, 2b	[illegible]	[illegible]	[illegible]	[illegible]	[illegible]	[illegible]
Mitchell, p	[illegible]	[illegible]	[illegible]	[illegible]	[illegible]	[illegible]
Moseley, p	[illegible]	[illegible]	[illegible]	[illegible]	[illegible]	[illegible]
Totals	34	3	7	27	14	2

CHICAGO.

	A.B.	R.	B.H.	P.O.	A.	E.
Zeider, 3b	[illegible]	[illegible]	[illegible]	[illegible]	[illegible]	[illegible]
Mann, lf	[illegible]	[illegible]	[illegible]	[illegible]	[illegible]	[illegible]
Flack, rf	[illegible]	[illegible]	[illegible]	[illegible]	[illegible]	[illegible]
Williams, cf	[illegible]	[illegible]	[illegible]	[illegible]	[illegible]	[illegible]
Schulte, lf	[illegible]	[illegible]	[illegible]	[illegible]	[illegible]	[illegible]
McCarthy, 2b	[illegible]	[illegible]	[illegible]	[illegible]	[illegible]	[illegible]
Saier, 1b	[illegible]	[illegible]	[illegible]	[illegible]	[illegible]	[illegible]
Archer, c	[illegible]	[illegible]	[illegible]	[illegible]	[illegible]	[illegible]
Fischer, c	[illegible]	[illegible]	[illegible]	[illegible]	[illegible]	[illegible]
Mulligan, ss	[illegible]	[illegible]	[illegible]	[illegible]	[illegible]	[illegible]
Lavender, p	[illegible]	[illegible]	[illegible]	[illegible]	[illegible]	[illegible]
Prendergast, p	[illegible]	[illegible]	[illegible]	[illegible]	[illegible]	[illegible]
Brown, p	[illegible]	[illegible]	[illegible]	[illegible]	[illegible]	[illegible]
Zwilling, x	[illegible]	[illegible]	[illegible]	[illegible]	[illegible]	[illegible]
Totals	33	2	6	27	13	3

x—Batted for Prendergast in seventh.

SCORE BY INNINGS.

	1	2	3	4	5	6	7	8	9	
Cincinnati	[illegible]	[illegible]	[illegible]	[illegible]	[illegible]	[illegible]	[illegible]	[illegible]	[illegible]	3
Chicago	[illegible]	[illegible]	[illegible]	[illegible]	[illegible]	[illegible]	[illegible]	[illegible]	[illegible]	2

Mother Love

would never give a child anything known to be harmful. Yet every time a mother gives her child a cup of coffee she is giving it from one to three grains of a drug—caffeine.

Little by little the caffeine in coffee and tea undermines health—much more rapidly in children — none the less surely in many adults.

There's a safe, delicious food-drink—

POSTUM

It is made of choice wheat roasted with a bit of wholesome molasses and contains the goodness of the grain—no caffeine, no harmful substance whatever. Children may drink it freely—everybody may—with pleasure and perfect comfort.

Postum comes in two forms: The original Postum Cereal, which has to be boiled; Instant Postum, the soluble form, made in the cup with hot water—instantly.

Convenient—economical—satisfying—

"There's a Reason" for POSTUM

Sold by Grocers.

Santa Fe
San Francisco —excursions

$18.75	$22.50
On sale Fridays and Saturdays Good for fifteen days—no stopovers	On sale daily Return limit three months Stopovers allowed

—the Saint

Santa Fe's fast and well-appointed train to the Bay Cities, leaves here daily at 5.00 p. m.

Santa Fe City Office,
334 South Spring Street
Phone any time, day or night
60941 — Main 738
Santa Fe Station A5130—Main 8225

COATS FOR ALL OUT-DOOR WEAR FOR MEN & WOMEN.
GOODYEAR CO.,
New Location 454 South Broadway

RIALTO.

Tips and Quips.

SHOWLAND PATTER.

DOINGS IN THE REALM OF STAGE AND STUDIO.

By Grace Kingsley.

Marguerite Clark, the Famous Players' famous film star, is to abandon the screen for the stage. Miss Clark last week signed up with Charles Dillingham to appear in a musical comedy to be produced in New York this summer.

Happy Hattons.

It's just awful to have a new-born flock of plays which have to be fed from the hand.

Frederic Hatton, author of "Up-Stairs and Down," the new Morosco play, yesterday packed up his safety razor and daily letters from Mrs. Fannie Hatton, and hied him back to New York, where he has another new play rehearsing entitled "The Squab Farm."

Blanche will Warble, Too.

Blanche Ring and Frederic McKay are officially united once more, that is to say, in a business way. Mr. McKay has bought Willard Mack's play, "Jane O'Day of Broadway," from A. H. Woods, and Miss Ring has secured new songs from Harry Williams and others. With these the play is to be reintroduced to the public. Miss Ring found that the public expected her to warble, and warble she therefore will.

Marie Carols New One.

Marie Cahill has a new song by Harry Williams, which she will probably sing for the first time Friday afternoon, that being Miss Cahill's lucky day. The song relates the love affairs of two young people in a department store, and has a chorus tune that's bound to get itself whistled everywhere.

Brought 'Em up by Hand.

Dorothy Toye, at the Orpheum, is the proud owner of two beautiful sisters, whom she herself educated. One of them is playing a leading role with an eastern "Princess Pat" company, and the other achieved a millionaire husband last fall.

Inspired by "Pauline Hugg."

Miss Toye is singing, this week, a very pretty song by Eunice Burnham of "Canary Cottage" entitled "Wondrous Rose."

"It's as sentimental as 'Pauline Hugg,'" declares Miss Burnham.

Bulletin No. 63.

Mlle Trixie Friganza on the street yesterday. She was on her way to the dog hospital to see to the health of Tidbits III.

"I've worn out three dogs in 'Canary Cottage,' said Miss Friganza. "The life seems to be too much for them. Guess I'll have to fall back on a department store woolly dog, as there doesn't seem to be any more of the right sort of poodles in town."

Dancin' 'Round Out West.

Al Jolson arrived last week in San Francisco, where he will spend his vacation, likewise a chunk of his earnings of last season. He will be in Los Angeles for a few weeks during July.

Patriotism Note.

Announcement was made yesterday by Robert Goldstein, president of the Continental Producing Company, that William H. Leahy of San Francisco will be associated with the company in the making of its first feature, "The Spirit of '76." Mr. Leahy is manager of the Tivoli opera-house in San Francisco, and the discovered Tetrazzini. He was also manager of the Zone at the Panama-Pacific International Exposition. Mr. Leahy achieved additional fame by taking Tetrazzini away from Hammerstein in a famous New York lawsuit.

Mr. Goldstein will leave for San Francisco in his automobile, the latter part of this week, to conclude arrangements with Mr. Leahy and other theatrical people of that city, to assist in the production of the tremendous twelve-reel patriotic picture, which will be made here.

New Leahy Picture.

Anita King and Thomas Meighan are to co-star in a forthcoming Leahy picture, the production of which will begin next week.

Svengali Picks Winner.

Charlie Chaplin sat in a box at the Orpheum last night with three other men and four women. And Svengali was asked to count 'em. His dogship barked four for the women, but only three for the men, and when commanded to do it again, repeated himself.

Then his master asked, "How many Charlie Chaplins in the box?"

The wise Svengali barked "One."

Now Charlie wants to know if he was insulted or merely admitted to be a superman.

"Brat" Gets Over.

"The Brat" made a big hit in San Francisco at the opening at the Cort Theater last Monday night.

Will See Heet Fighting.

It is on the cards that Gen. Robert Wankowski and Battery A will see "The Fall of a Nation" at Clune's Auditorium this week. Unless they are ordered to Mexico before the week is over, the boys of Battery A will attend the theater about 100 strong and prepare themselves by viewing some realistic fighting on the screen.

The big spectacle is drawing well, the Victor Herbert music being an especially attractive feature.

Natural History Note.

The camel that Carl Walker sent to Winnipeg two weeks ago to play a leading role with Violet Mersereau in "Brides of the Desert," has arrived safely with its Arabian driver (from Mecca, Cal.)

Venus from Venice.

Godiva, the human prima donna of Winston's Sea Lions and Diving Nymphs at Pantages, is a Venice (Cal.) girl, who learned her diving stunts in the plunge at the Coney Island of the Pacific. Her real name will be an open secret before the end of the week, as she will be immediately recognized by every Venetian.

Dustin is Now Irish.

Dustin Farnum and Winifred Kingston are appearing in a new Morosco-Pallas picture entitled "A Son of Erin."

Poor, Little Myrtle.

For more than three weeks Myrtle Stedman, popular Pallas star, has been confined to a dark room as a result of the exacting double-exposure in the new Pallas success, "The American Beauty." Her occasional outdoor trips are made possible only by the use of special double-lens glasses.

Anna Pavlowa,
Famed danseuse, who comes to the Majestic next week with her troupe of artists.

Pat a Pet Pal.

Pat Rooney is to be the guest of honor at the Pals' Club meeting at the Bristol Cafe next Saturday night.

Intrigue Prop.

Lenore Ulrich is appearing in a Morosco-Pallas picture, entitled "The Intrigue." A unique feature among the props to be used in the photo-play will be an enormous X-ray apparatus.

All Lathered Up.

Beverley Griffith, camera man for the Los Angeles Times Universal Animated weekly, is just champing at his bit and pulling at his halter these days in his feverish impatience to be sent to Mexico. It looks as if he were going to have a chance to make some pictures.

Throws Away Chocolates.

Victor (Slim) Potel, the lanky comedian of the Universal Company, had a real scare, the other day.

"Have you been weighed lately?" asked Comedian William Franey, of Allen Curtis's Joker company, as they passed a weighing machine standing in front of a drug store.

"Nope," answered Potel, "my weight is like the $5 bill which the Hooster brings to town—it never changes."

"You look much heavier to me," persisted Franey.

So Potel ascended the scale. Horrors! Discovery made that he had gained one and three-quarters pounds.

"Gosh all spooks! My snorting aunt!" exclaimed Slim. "Now I'll have to diet or lose my job. Well, here goes," as he and Franey passed a fruit store. "One dozen lemons, please, large size! May the Lord flatten my feet if I don't take off that one and three-quarters pound inside the next three days."

ADMIRERS STAGE UNHOLZ BENEFIT.

Southland admirers of the late Rudy Unholz will be given an opportunity to pay their respects to the deceased boxer by attending the monster benefit that is scheduled to be staged Thursday night, June 29, by Frank Orsatti before the Pastime Athletic Club.

Orsatti has made arrangements with the widow of the former Fighting Boer to give a benefit performance, and every dollar that comes into the box office will be given to Mrs. Unholz.

The widow is at present living in Edendale and is without means of support, and has three children to bring up; one still is a babe in her arms.

There will be staged some of the greatest boxing and wrestling matches that have ever been offered at such an affair, and with the aid that the movie stars will give to make the entertainment a success, there is every reason to believe that one of the biggest and greatest night's sports will be in order and that one of the largest attendances will be on hand to witness the doings. Harry Burns is assisting Orsatti in the arrangements for the show.

VILLE BALL MEN OUT FOR HONORS.

The Ville de Paris baseball nine will journey to Alhambra to tackle the fast Alhambra Merchants next Sunday.

The Ville players were given a rest last Sunday after a long series of games and are confident of trimming the country boys.

Hill School, Pottstown, Pa., is reported to have the finest athletic field of any scholastic institution in the East.

FISHING NOTES.

[SPECIAL CORRESPONDENCE.]

WASHINGTON, June 15.—Thorough tests of devices to prevent fish from entering irrigation ditches are to be made by forest service officers, who say that thousands of the trout placed in western streams by the government are killed through being carried into the ditches, and washed out on the fields. There are not less than 1200 irrigation projects on or near the national forests, and in many places the loss of trout is very heavy. The amount of water used in irrigation, it is said, often determines the advisability of artificially stocking the streams.

The government annually plants large quantities of fish fry in the streams of the national forests. Last year over 1,100,000 were planted in Colorado and Wyoming alone. This was done to render the forests more attractive to the public by affording good fishing. Where much of the water is used for irrigation, unless the ditches are screened, the trout enter and are washed on to the fields. While fish are said to make good fertiliser, officials think that trout are too expensive to be used for that purpose.

Most of the States in the West have laws requiring that the ditches be screened, but these laws are seldom enforced. The farmers are said to dislike the screens, because they collect drift—wood and trash—which prevents the free flow of the water. Very often, too, it is stated, the farmers can supply their families with a mess of fish by collecting the trout which are found in the fields.

A number of devices for screening the ditches are in use, and while two or three have been found to be fairly effective most of them are said to be unsatisfactory. It is asserted that this subject presents an excellent opportunity for inventors, since a successful screen will be sure to be widely used. Under present conditions officials are slow to recommend that the trout be placed in streams where they are apt to be led off into the irrigation ditches.

Roll Roth, who used to be quartermaster for the Seventh Regiment, was elected to do the "eats" for the day and only invested $14 in steaks and other grub, doing nothing but the cooking, too busy to fish. All had a fine time and made a big catch.

John Schott and Frank Kohler, the croaker-killer, took a nice fish each; Schott's a five-pound corbina, Kohler a five-pound bass, for a change.

The average take of these anglers was six or eight very decent corbina apiece. Bill Damon, tired after working all night and driving down, slept peacefully on the beach at the croaker hole while this rough stuff was being pulled on the corbina, and wandered in at the tail end after the tide had turned, but took revenge on the croakers at the point in the evening.

Anyone who thinks the resumption of interest in surf fishing has been exaggerated might read the roster of a little party which put in last Sunday among the corbina below San Onofre with profit.

The following names, to clam-carving, sinker-shying, corbina-catching fame piscatorial quite well known, figured in a lively morning's business with the big fellows north of the mussel beds, and bagged a good big mess apiece of the motley assortment that frequents the surf thereabouts:

Oscar Baer, who announced his retirement to gardening recently, and lost his last previous catch; Edward Germain, one of the Terminal Island "inveterates" of twenty years back, and E. Bert Fry, who never did and never will quit, "chaperoned" the party which contained Leo Germain, Harry Hoffman, Willie Hellman, Isidore and Herb Green Roll Roth, and a hundred yards away, Albert Cohn, the grocer, had his big Packard anchored, following his favorite recreation of surf fishing.

For a week-end outing easy to get at and quite certain of producing, surf fishing off these boulevard-approached beaches is deservedly—and growingly—popular. The Fish and Game Commission made no mistake when it included the sinker-shying game in the list calling for angling license by way of defraying the cost of patroling and enforcing the anti-seining laws to protect the surf fishes.

Oscar Lane, in charge of the Red and Reel Club's special car annual outing, says it will be two cars sure; sixty-five reservations already at the middle of the week. Stanley Andrews of the San Diego Rod and Reel Club writes that a delegation therefrom will welcome the locals to the San Diego shores, and asks all planning to go to signify at once. Another nice little killing was put across Tuesday on the "spotfins" at Mateo hole.

BOWLING NOTES.

Duck-pin League.

The Circulators defeated the E. W. Reynolds Company in the Duck-pin League at the Majestic the regular game. Both teams exceeded the 1400 mark and Quinn bowled the high individual series of the tourney, 556. The score:

CIRCULATORS.

	1	2	3	4	5	Ttl.	Av.
Fry	97	119	88	103	66	473	91
Angell	110	103	110	104	107	534	107
Stromwell	95	120	93	113	100	525	105
	259	290	281	322	290	1,440	

E. W. REYNOLDS.

	1	2	3	4	5	Ttl.	Av.
Chaplain	74	102	92	129	76	473	92
Quinn	91	119	106	102	133	550	110
Craft	84	67	88	76	79	392	78
	249	288	284	306	288	1,400	

1916 Summer Temple League.

In the 1916 Summer Temple League the Royal Shoe Company took four from the Ever White. Manager Brown had high average. The score:

ROYAL SHOE COMPANY.

	1	2	3	4	5	Ttl.	Av.
Ward	186	143	176	171	129	805	161
Stone	170	203	170	164	175	882	176
Brown	166	142	188	191	165	852	170
	525	490	535	516	447	2,511	

EVER WHITE.

	1	2	3	4	5	Ttl.	Av.
Barkwills	149	191	165	161	170	775	155
Ingall	143	179	161	143	190	776	156
Young	174	197	154	144	149	788	158
	466	473	490	448	464	2,341	

Business Men's League.

In the Business Men's League the United Wholesale Grocery Company won four games from the Santa Fe R.R. Uto. Hawley was in rare form and was high man for the night with a total of 912 pins for average of 182. Keith was second with 806 pins for average of 178. On the other alleys in the same league the United States Rubber Company won the odd game from the U. S. Col. Company. Beck was the high average man, getting 874 pins for average of 175. Carrier was second with 803 pins for average of 160. Keith had high game, 210. The score:

UNITED WHOLESALE GROCERY COMPANY.

	1	2	3	4	5	Ttl.	Av.
Arnst	130	147	194	140	150	761	152
Frosting	146	170	156	184	183	799	157
Hawley	187	194	156	150	205	813	182
	463	501	506	504	488	2,463	

SANTA FE RAILROAD.

	1	2	3	4	5	Ttl.	Av.
Brooks	182	157	169	156	149	807	161
Thobe	146	165	147	167	171	746	149
Keith	175	163	190	155	210	806	179
	503	485	506	478	450	2,446	

U. S. RUBBER COMPANY.

	1	2	3	4	5	Ttl.	Av.
Robinson	140	180	121	161	157	759	152
Blair	128	126	165	141	186	746	147
Beck	161	203	183	181	176	874	175
	429	509	469	483	469	2,380	

E. B. COL. COMPANY.

	1	2	3	4	5	Ttl.	Av.
Tuure	152	164	167	115	149	739	147
Schulte	183	139	164	139	156	781	152
Carrier	183	183	183	183	183	901	180
	498	486	490	397	439	2,301	

Intercity association football is planned for next fall. It is likely the championship of California will be determined as a result of matches between teams of Los Angeles, Fresno, Sacramento, San Francisco and other cities.

Walter Hempel's Inn.

Two and one-half hour drive to that "milk fed chicken" dinner at Pierpont Inn, Ventura, served noon or night. Golf, bathing, launch, trout and surf fishing. Coast fresh Ocean Photo Service 275.

Ham's Athletes.

(Continued from First Page.)

puveda tossed to Autrey, doubling Capt. Ray, Daley's walk filled up the bases some more. Griggs flied to center, leaving three stranded.

HARMLESS.

Singles by Dalton and Autrey in the first and second proved harmless. Dalton enlivened the second by muffing McGaffigan's fly. Mac eventually died at the half-way mark.

Capt. Downs so far forgot the responsibilities of his high office as to boot Gleichmann's grounder in the third. Gloomy Gus was sacrificed to second, and was still there when Downs and Autrey retired Daley and the side with a play that was brilliant at both ends.

With one gone in the fourth Capt. Downs almost scalped Capt. Bates with a fierce grounder that took a fiercer hop; Coffey advanced his captain to second with a single. Fromme then snipped him off that base with a swift snip to McGaffigan. Autrey came through with a single that put Coffey on third and would have scored Downs had he been on second base instead of on the bench. Jones was walked. Sepulveda ended San Francisco's best chance with a long fly to Doane, which would have counted another run but for Fromme's timely snipping of Downs. Jerry has been playing second base so long that he ought to be acquainted with all the pitfalls in that vicinity.

RATHER SLOW.

With one shot in the sixth, McGaffigan spared Downs with a high throw. Jerry stole second, mainly because Risberg was slow in covering. Coffey whiffed, Autrey walked and Jones flied to Griggs.

Risberg led off in the second half by swinging at the afore-mentioned wild pitch for a third strike. Bates sacrificed according to the book. Daley drove a single to left, and Risberg lit out from second to the plate. The terrible Swede scored when Schaller hit him on the seat of his pants with the ball. The ball caromed from Risberg's well-known pants to the stand, Daley going to third. McGaffigan scored him with a single to center after Griggs had fouled. Mac was fagged stealing.

SMACKED DOWN.

The seventh saw Sepulveda and Couch set down in order, the latter on Gleichmann's phenomenal catch of a wide throw. It was then that the visitors began to get mussy. Dalton beat out an infield hit, and Schaller got to first ahead of a bunt to Fromme, who was both surprised and startled. Bodie banged a single to left, scoring Dalton. Schaller went to third when Doane, heretofore one of the most perfect of fielders, experienced trouble in picking up the pill. It is believed that Walter' sore spine refused to bend when he tried to stoop over. With a safe lick calculated to score two, Fromme faced the crisis with unlimited curves and courage, fanning Downs.

Wolverton, batting for Couch, walked in the ninth. Hallinan, running for him, advanced to second when Dalton beat out a bunt. Schaller also bunted, but not with the same success. Fromme took the ball and forced Hallinan at third. Daley gathered in Bodie's mammoth fly, Dalton skiting from second to third after the catch. Downs delivered a hard drive, but McGaffigan, playing back for a force-out, speared the grounder and nailed Schaller at second with yards to spare. The score:

SAN FRANCISCO.

	A.	R.	B.	H.	S.B.	P.O.	A.	E.
Dalton, rf	3	0	0	1	0	0	0	0
Schaller, lf	3	0	0	1	0	1	0	0
Bodie, cf	3	0	0	1	0	2	0	0
Downs, 2b	3	0	0	0	1	1	3	0
Coffey, ss	3	0	0	0	0	1	1	0
Autrey, 1b	3	0	0	1	0	7	0	0
Jones, 3b	3	0	0	0	1	1	1	0
Sepulveda, c	3	0	0	0	0	7	1	0
Couch, p	2	0	0	0	0	0	2	0
Wolverton, x	0	0	0	0	0	0	0	0
Hallinan, xx	0	0	0	0	0	0	0	0
Totals	27	1	0	4	2	20	8	0

x—Batted for Couch in ninth.
xx—Ran for Wolverton in ninth.

VERNON.

	A.	R.	B.	H.	S.B.	P.O.	A.	E.
Doane, lf	4	0	1	0	0	1	0	0
Gleichmann, 1b	4	0	0	0	0	12	0	0
Risberg, ss	3	0	0	0	0	1	3	0
Bates, 3b	3	0	0	0	0	1	3	0
Daley, cf	4	0	0	0	0	2	0	0
Griggs, rf	3	0	0	0	0	1	0	0
McGaffigan, 2b	3	0	0	1	0	2	3	0
Spencer, c	3	0	0	1	0	5	0	0
Fromme, p	3	0	1	0	0	0	4	0
Totals	27	0	2	0	0	27	13	0

SCORE BY INNINGS.

	1	2	3	4	5	6	7	8	9	
San Francisco	0	0	0	0	0	0	0	0	1	1
Vernon hits	1	0	1	0	0	0	0	1	1	10
Vernon	0	0	0	0	0	2	0	0	1	2
Base hits	0	0	0	0	0	1	0	1	0	2

SUMMARY.

Sacrifice hits—Spencer, Risberg, Bates. Struck out—By Couch, 4; by Fromme, 2. Bases on balls—Off Couch, 2; off Fromme, 1. Runs responsible for—Fromme, 1. Double plays—Couch to Sepulveda to Autrey; Sepulveda to Coffey. Wild pitch—Couch. Umpires—Hall and Brashear. Time of game—1h. 35m.

PASTIME CLUB TO STAGE GOOD FIGHTS.

An interesting boxing programme is on deck when the Pastime Club, pulls its weekly Saturday night show. A great card has been arranged. Boxers from San Diego will be opposed to Los Angeles Boxers. This should be one of the stubbornest tournaments staged hereabouts.

In the main event of the evening Battling Nick will meet the hardest nut to crack in California, Walter Ehle. This will be Ehle's last battle in Los Angeles as he leaves for San Francisco to try his luck with the northern boys.

Battling Nick has fought the best boys around Los Angeles. He has boxed Steve Dalton a draw, Reese a draw, and recently floored Willie Hoppe in the first round of their battle at San Diego.

The semi-windup will find Kid Julian battling away with Lang Flan. Julian recently beat Chico and bids fair to make them all step.

The remainder of the card is as follows: Kid Dillon vs. Ted Frenchie, Tommy Richards vs. Al Boyd, Leo Lee vs. Kid Myers, Battling Frankie vs. Rufus Simon.

The bouts will start promptly at 8:30 o'clock.

SWEAR OUT COMPLAINTS.

Charges of Misleading Advertising Involve Local Men.

Alleging misleading advertising, the Merchants' and Manufacturers' Association, through its representative, E. G. Kean, yesterday swore to complaints against Kohler & Chase, a San Francisco concern, and its local representative, H. Z. Lyons. This organization also caused the arrest yesterday of a salesman for an auctioneer, on a charge of having sold a plated bracelet under the statement that it was solid gold. It also caused a bench warrant to be issued for H. B. Platt, defendant to an advertising complaint, who is absent in the East.

There are thirty-four entries in the $10,000 stake race at Syracuse, N. Y. Grand Circuit light harness meet September 11 to 15.

Glasgow Rangers Association football team of Scotland distributed 346 footballs to allied troops.

BASEBALL NOTES.

Doane and Fromme were the victims of a funny double play in the fifth. Fromme had singled with nobody out. Doane, at the bat with three balls and two strikes, sort of expected a walk. Couch shot the next one over. Walter threw his bat away and started for first, only to have Held call a strike on him. Fromme, misled by Doane's actions, had started to jog to second. Sepulveda shot the ball through, nailing him so far that the decision rendered was purely formal.

• • •

Risberg's illness does not appear to have affected his work. He seems to be as fast and sure as ever. In the eighth he singled to right and took advantage of a very slight juggle on the part of Dalton to gain second. Risberg is the "Eddie Collins of the Coast League."

• • •

McGaffigan made a clever catch of Couch's liner in the fifth, and another neat play on a grounder by Downs in the ninth.

• • •

One of the best plays of the afternoon was in the third when Downs speared Daley's grounder back of second.

• • •

Some winning spurt that the Angels put over in the ninth yesterday. They have now staged twice as many winning ninth-inning rallies as any other club in the league. The team is playing the most picturesque ball seen in the league in several years. That it wins at all with an outfielder at short and a catcher in the outfield, let alone pulling this ninth-inning stuff, is one of the marvels of baseball.

• • •

Our old chums, Red Held and Kitty Brashear, were back on the job yesterday. When they went away from this place several weeks ago they didn't seem to have any friends in town to speak of. Since then they have improved, and their work yesterday was practically above criticism. They were on top of the plays, and were not inclined to do any guessing.

• • •

President Powers and his family have gone north to witness the Angels-Oak series. Boots Weber also is in the north, while Percy McFadden, the assistant secretary, is on the sick list. This leaves the local club without a very strong representation at the park this week.

• • •

Grigg's catch of Schaller's foul in the first was a fine bit of outfielding. Griggs covered the ground easily, casting only an occasional glance at the ball so as not to crash blindly into the bleachers. He bumped into the bleachers all right after making the catch, but had timed the play so perfectly that it did not jar him severely.

• • •

Because of the illness of his wife Marty Berghammer of the St. Paul club, for whom the Angels were dickering, cannot come to the Coast. It is now St. Paul's plan to turn Nash over to the Angels. Nash is a shortstop, and also can be used as a utility infielder.

• • •

According to a report filtering here from the north, McCredie has offered to trade Catcher Roche and Capt. Rodgers to Oakland for Rowdy Elliott and Second Baseman Kenworthy. That Oakland would have a new manager has been rumored for some time, and the poor showing of the club tends to strengthen the latest report. McCredie is very sweet on Rowdy as a catcher, rating him as one of the best in the league. It is figured that Kenworthy would play better ball with Portland than Oakland. Kenworthy was mentioned last spring as a possible manager of the Oaks, and a mention of that kind is liable to reduce a player's usefulness to his club if he takes it seriously.

• • •

Heinie Zimmerman pulled a bad one when he fell down and busted his shoulder. Good-night, Cuba.

• • •

Joe Kelly, scout for the New York Americans, is on his way here to take a squint at Oscar Horstman and Swede Risberg. The Swede is sure to be taken, while Oscar will be a good bet if he keeps up his good work. Risberg would have been in the majors now had the Vernon club permitted him to go up. A number of offers were made by the majors last fall.

• • •

Edward Bush, brother of Mrs. Henry Berry, is lying at the point of death in an Oakland hospital, according to a telegram received here yesterday. Mr. Bush formerly was Mayor of Fresno, and more recently has had charge of some of the interests of Clarence Berry, the "Klondike King." His illness dates back several months. No hope is entertained for his recovery.

• • •

Now that the militia is mobilized, why not send a regiment of it to Portland. The surest way to beat the Beavers, it would seem, is to shoot them.

Serious.

PLACE BIDWELL UNDER ARREST.

AUTO TIRE LEAGUE PROMOTER ACCUSED OF FRAUD.

Federal Authorities Say He Failed to Keep Promises Made to Furnish Goods to His Subscribers at Rates Cheaper than Regular Prices.

[BY DIRECT WIRE—EXCLUSIVE DISPATCH.]

WASHINGTON BUREAU OF THE TIMES, June 21.—A. C. Bidwell of Buffalo, N. Y., reported to be worth several millions, president of the International Automobile League, Inc., of New York, and president of the International Automobile League Tire and Rubber Company of California, was arrested by Federal authorities tonight at the close of his testimony in a hearing pending before Hon. W. H. Lamar, Solicitor-General of the Postoffice Department.

The hearing before the Postoffice Department is upon application by Attorney Richard H. Lee of Cleveland, O., representing the American Automobile Association and the Associated Advertising Clubs of the World, for a fraud order refusing the two companies above named a further right to use the mails in conducting their business.

The arrest was made upon indictment returned by the federal grand jury at Rochester, N. Y., charges Bidwell with using the United States mails in the furtherance of a scheme to defraud.

THE ALLEGED SCHEME.

The International Automobile League is variously reported to have from $5,000 to $10,000 subscribers scattered throughout the country. For an annual fee of $10 members were to receive all standard makes of automobile tires and tubes at greatly reduced prices, but complaints filed with the Postoffice Department allege that goods were never shipped nor money returned, and when goods were shipped and adjustments were made and defective products furnished.

Members also complained that when they attempted to withdraw from the league they were refused and that their membership was permitted to lapse so that they could not secure the refund of further dues without the payment of monetary settlement. Agents are alleged to have represented that Bidwell was having large contracts with the railroad time and accessory manufacturers, but witnesses before these companies declared that no such contract existed.

Hundreds of thousands of dollars worth of stock in the tire company has been sold throughout the United States and Canada, and notwithstanding that fact that the company, according to Bidwell, is doing a big business, it was shown that it is now without assets and is indebted to Bidwell in the sum of $197,000.

Harry Payne Whitney, Percy Stades, C. C. Rumsey, Dewitt Millburn and J. Watson Webb are among the purchasers of a consignment of English polo mounts, which arrived in New York recently. They belonged to the English players who took part in the last international matches at Meadowbrook, and another more from the stud of Lord Wimborne are expected to arrive on Long Island in a few days.

A Sensible Cl...

Coast or Valley
Go one way or
back another
like.

Ask about the
to Santa Cr
Trains — just
hours longer.

Fresno to Hanford
Lake to Visalia
Sierras.

7 Trains Da...
VIA
Southern Pac...
City Offices, 212 West ...
(Between Spring and ...
Night and Day Information
Phones: Home ...
Station, Fifth and ...
Restaurant and ...
Passenger ...

$18...
San Francis...
and back
On sale ...
and Saturday.
Return limit ...
no stopovers.

$22.50
Every day
Steamer ...
where.
Twice weekly ...
ly excursions to ...
easible rate to ...
bay region ...
know our SERVICE.

District Attorney Thomas Lee Woolwine Will Speak On

"PREPAREDNESS"

The Battle Cry of Peace

AT

Quinn's Empress

Spring St. Bet. 3rd and 4th.
At the 8:30 Performance

Attention Moose

Friday Night is L. O. O. M. Night

Added Attraction

Civilian Preparedness

Business Men Training on Grounds of

L. A. Rifle and Revolver Club

Five Performances Daily.
Admission 10c and 20c.

News from C...

Riverside.

GRAND RALLY AT RIVERSIDE.

Republicans Lay Plans for Great Demonstration.

City Attorney Doubts Stability of Court Decision.

Heavy Expense of Litigation Exhausts Funds.

[LOCAL CORRESPONDENCE.]

RIVERSIDE, June 21.—What it promises to make "the greatest ratification meeting ever held in Riverside county" will be arranged for by the committee appointed at the recent Republican county convention at a meeting to be held on June ... when plans will be completed for a rousing jubilation over the nomination of Hughes and Fairbanks.

Past political differences will be forgotten in the co-operative effort to make the ratification what the committee hopes it will be.

Francis Cuttle, selected as chairman of the committee, with power to appoint other members, has announced its personnel, as follows: Riverside—George Frost, J. R. Gilbert, C. L. McFarland and Maurice Griffin. Arlington—C. W. Mathews and W. Van Pelt. Highgrove—W. W. Ayers and Guy Garner. Corona—Elsie Veach and T. C. Masters. Elsinore—T. Earl Ellis and W. L. Hall. San Jacinto—B. H. Crow and Homer M. Kline. Perris—Dr. G. H. McFarland and Fred Post. Winchester—Ed Poorman. Murrieta—H. M. Harford and P. W. Stewart. Temescal—C. O. Reid and C. D. Stewart. Fremont—W. L. Percy and R. P. Hart.

DOUBTFUL DECISION.

That the decision of Judge Wilbur in Los Angeles to the effect that the ordinance of the city's traffic ordinance relating to the regulation of autos licensed for hire would not stand will cause up to the Supreme Court, has been intimated by City Attorney A. H. Winder to the City Council.

Under the ruling referred to the court has no jurisdiction over the matter in so far as refusing to grant applications for automobile stands is concerned. The City Attorney holds that a new ordinance be passed, someone arrested for its violation, and the case carried to the highest court for a definite final ruling.

HOLE IN FUNDS.

Extraordinary expenses, occasioned by the water suit now pending between this city and San Bernardino and the damages to water users due to the January floods, the municipal water department is facing a deficit of approximately $41,000.

To meet this amount, estimated to cover the overdraft, by June 30, the Board of Public Utilities and the City Council have concurred in the passage of resolutions which transfer $31,000 from the funds of the municipal light department to the water department.

City Auditor Prior estimates that the water suit will have cost the city $30,000 by July 1, and the damage, actual and estimated, is placed at $11,395.

During the past year the water department has retired $29,000 in bonds and interest amounting to considerably more than that amount.

PACKING HOUSE FOR ESCONDIDO.

[LOCAL CORRESPONDENCE.]

ESCONDIDO, June 21.—The California Vegetable Growers Union, which has headquarters are in Los Angeles, has entered into an agreement with the Escondido Vegetable Growers Association for the erection of a packing-house on a site to be decided upon.

Unless, which is the shipping point for the tomato growers of the Escondido association, will deduct two cents a box on every box of tomatoes shipped until the amount expended in the erection of the packing-house has been covered, after which the house will be deeded to the Escondido association.

The acreage planted to tomatoes in Escondido and San Marcos this season is in the neighborhood of 500. Announcement is made that the new contract between the shipping company and the growers is much more favorable to the growers than the contract for the experimental planting year.

Los Angeles Harbor.

JAPANESE TRAP-SEINE DESIRED BY PA...

[LOCAL CORRESPONDENCE.]

LOS ANGELES HARBOR, June 21.—The San Pedro Chamber of Commerce today addressed a communication to the Japanese Consular Office at Tokio asking that ... be issued to ten expert Japanese fishermen skilled in the use of ...

The communication was sent at the request of Frank Van Camp, president of the Van Camp Sea Food Company, who has contracted with the consulate of the Imperial Fisheries of Tokio to supply fish ... by the use of a big trap ...

In accordance with its policy, the United States government has held up requests that the men are wanted ... This is in accordance with the general policy of Japan to restrict immigration.

There are over 800 Japanese fishermen now operating over 200 boats, but none of them ... Southern Japan, ... men here came, ... are used to catch ... who desire pass... Northern Japan, ... have been used very ...

The Japanese ... made extensive stu... and habits of the ... being one of the g... of the country, and ... of ocean currents a... ture, the catching ... trap seines has beco... ful.

So far the use of ... not been a success... have been tried, bu... ever been made to ... modeled after the ... Takasaki plans to ... His seine cost $7000, ... was formerly conne... Sandoval corporation ... exclusive concession ... can waters, lately ... Carranza administrat...

further right to use the mails in conducting their business.

The arrest was made upon an indictment returned by the Federal grand jury at Rochester, N. Y., which charges Bidwell with using the United States mails in furtherance of a scheme to defraud.

THE ALLEGED SCHEME.

The International Automobile League is variously reputed to have from 45,000 to 100,000 members scattered throughout the country. For an annual fee of $10 members were to receive all standard makes of automobile tires and accessories at greatly reduced prices, but complaints filed with the Postoffice Department allege that goods were not shipped nor money returned; that when goods were shipped seconds and inferior were made and inferior products furnished.

Members also complained that when they attempted to resign from the league they were informed that their membership was perpetual and that they could not escape the payment of further dues except upon a monetary settlement. Agents are alleged to have represented the league as having large contracts with Goodyear tire and accessory manufacturers, but witnesses representing these companies declared that no such contract existed.

Hundreds of thousands of dollars worth of stock in the tire company has been sold throughout the United States and Canada, and notwithstanding the fact that the company, according to Bidwell, has done no business, it was shown that it was now without assets and in debt to Bidwell in the sum of $197,000.

Harry Payne Whitney, F. S. Lowlands, C. C. Rumsey, Devereux Milburn and J. Watson Webb are among the purchasers of a consignment of English polo mounts, which arrived in New York recently. They belonged to the English players who took part in the last international matches at Meadowbrook. A number more from the stud of Lord Wimborne are expected to reach Long Island in a few days.

$18.75

San Francisco and back

On sale each Friday and Saturday.

Return limit 15 days; no stopovers.

22.50

Every day, three months. Stopover anywhere.

Twice weekly and daily excursions to enable you to visit bay region — and know our SERVICE.

Coast or Valley trip. Go one way and come back another, if you like.

Ask about the side trip to Santa Cruz Trees — just a few hours longer.

—or the side trip to Fresno to Huntington Lake, in the High Sierras.

Trains Daily

VIA

Southern Pacific

Offices, 212 West Seventh St., between Spring and Broadway. Night and Day Information Bureau: Home 60041; Main 8820. Station, Fifth and Central. Restaurant and Rest Room for Passengers' Convenience.

News from Cities and Towns South of Tehachepi's Top—Los Angeles County Items.

Riverside.

GRAND RALLY AT RIVERSIDE.

Millions Lay Plans for Great Demonstration.

Attorney Doubts Stability of Court Decision.

Heavy Expense of Litigation Exhausts Funds.

[LOCAL CORRESPONDENCE.]

RIVERSIDE, June 21.—What it is to make "the greatest ratification meeting ever held in Riverside county" will be arranged for by committees appointed at the republican county convention now meeting to be held on June 30. Plans will be completed for a rousing jubilation over the nomination of Hughes and Fairbanks.

All political differences will be forgotten in the co-operative effort to make the ratification what the delegates hope it will be.

Frank Cottle, selected as chairman of the committee, with power to name other members, has announced the personnel, as follows:

Arlington—George Frost, J. R. Hall, C. L. McFarland and Maude Hall.

Corona—C. W. Mathews and Mrs. Pelton.

Elsinore—W. W. Ayers and Guy Hall.

Glen Ivy—Ellis Veach and T. C. Hall.

Highgrove—T. Earl Ellis and W. L. Hall.

Jurupa—R. H. Crow and Mrs. Hall.

Mockingbird—Dr. G. H. McFarland and Mrs. Hall.

Mount Rubidoux—Mrs. Poorman, A. M. Harford and F. W. Hall.

Pachappa—C. C. Reid and C. D. Hall.

Pedley—W. L. Percy and R. P. Hall.

DOUBTFUL DECISION.

The decision of Judge Wilbur relative to the effect that the city's traffic ordinance has on the regulation of autos for hire would not stand up in the Supreme Court, caused City Attorney Spalsbury to tender to the City Council the ruling referred to the matter of jurisdiction over the cases so far as refusing to grant permits for automobile stands is concerned. The City Attorney will draft a new ordinance before any persons arrested for its alleged violation, and the case carried to the district court for a definite decision.

TROUBLE IN FUNDS.

Increasing expenses, occasioned by the water suit now pending between this city and San Bernardino and the damages to water users due to the January floods, has financial water department to face a deficit of approximately $18,000.

Against this amount, estimated to be overdraft, by June 30, the Board of Public Utilities and the Council have concurred in the passage of resolutions which transfer to the funds of the water department to the water department.

Auditor Prior estimates that the water suit will have cost the city by July 1, and the damages, actual and estimated, at $11,295.

During the past year the water rates retired $29,000 of bonded interest amounting to considerably more than that

BANKING HOUSE FOR ESCONDIDO.

[LOCAL CORRESPONDENCE.]

ESCONDIDO, June 21.—The California Tomato Growers Union, whose headquarters are in Los Angeles, has entered into an agreement with the Escondido Vegetable Association for the erection of a packing-house on a site to be decided upon.

Manager Cain, which is the shipping point for the tomato growers of the district, will deduct two cents on every box of tomatoes shipped until the amount expended in the erection of the packing-house has been covered, after which the house will be deeded to the association.

Acreage planted to tomatoes in Escondido and San Marcos districts this season is in the neighborhood of 500. Announcement is made that the new contract between the shipping company and the growers than the contract of the experimental planting

EUROPE READY TO IMMIGRATE.

[DIRECT WIRE—EXCLUSIVE DISPATCH.]

PORTERVILLE, June 21.—Chamber of Commerce officials today received from J. C. Campbell, a Bucharest (Roumania) importer, a letter requesting detailed information with respect to certain tracts of undeveloped land in the Porterville district.

Campbell, who is a former resident of California, declares there will be a general emigration from Roumania at the close of the European war and he is representing a company of Bucharest capitalists who wish to secure a tract of San Joaquin Valley land for colonization purposes.

Pomona.

NAZARENES MEET.

District Convention at Pomona With Four Hundred Delegates in Attendance — Six New Members of Pasadena Board Needed.

[LOCAL CORRESPONDENCE.]

POMONA, June 21.—The District Assembly of the Pentecostal church of the Nazarene opened at the Nazarene church here today with about 400 members and delegates in attendance. The church members threw open their homes to entertain their guests, but there was too big a crowd, so Rev. J. D. Scott, the local pastor, rented every room in the Pomona Hotel for the week and sent the overflow crowd there.

One of the biggest tasks that the Assembly faces is that of electing six new members for the Board of Trustees of the church universary at Pasadena. Four will succeed men whose terms have expired and two will fill vacancies caused by death. This item of business and the election of the district superintendent will be done Friday. Two ministers were ordained today. They are Rev. L. Halstrom and Rev. A. Greer of Pasadena.

A unique feature in connection with the assembly is the fact that for the first time in the history of the church the four general superintendents in charge of the forty conferences covering all the States in the Union are in attendance. They are Dr. R. T. Williams of Peniel, Tex., Dr. H. F. Reynolds of Kansas City, Dr. Edward F. Walker of Chicago, and Rev. J. W. Goodwin of Los Angeles.

PIONEER PASSES AWAY.

John L. Means, one of the pioneers of the Pomona Valley, passed away at his home at Garey and Holt avenues, late Tuesday night. Paralysis caused his death. He was born in Antrim, Ireland, in 1839 and came to America about 1861. He worked in the iron mills at Youngstown, O., and later became a bridge foreman on a railroad, working out of Omaha. He was a man of great physical strength.

He came West in 1887 and since that time he was active in the upbuilding of Pomona. He helped found two financial institutions here and accumulated a large fortune. He leaves his widow and two daughters, who are Miss Jennie Means of this city and Mrs. Albert Toland of Rochester, Minn.

PUTS WASTE WATER TO IRRIGATION USE.

[LOCAL CORRESPONDENCE.]

SOUTH PASADENA, June 21.—What's one man's waste is another man's gain.

J. C. Lanning of No. 625 Fair Oaks avenue has as a feature of his property a large decorative fountain. This fountain consumes an immense amount of water during a year, all of which ultimately finds its way into the storm drain.

A mile further down the long Fair Oaks-avenue hill Louis Luckel, a prominent Los Angeles attorney, has an orange orchard. Alongside this orchard the storm drain is open. For a long time Luckel has seen the water from the Lanning fountain run merrily past his place, apparently doing no good to any one. This gave him an idea.

Appearing before the Council he requested permission to tap the drain at the point where it passes his orchard and thus avail himself of all waste waters coming from farther up the hill.

The Council granted the request under condition that the tap to the storm drain be installed under the supervision of the City Engineer. And now both Lanning and Luckel are happy, one because he knows that his waste water is being put to good use and the other because his irrigation problem for the summer is solved.

Redondo Beach.

CHAMBER NAMES ITS COMMITTEE.

Redondo Beach Prepares for Busy Summer Season.

Heavy Lumber Shipments Handled in Port.

Beach Season to be Opened on Next Sunday.

[LOCAL CORRESPONDENCE.]

REDONDO BEACH, June 21.—An evening banquet at the Casino Cafe last night, attended by over 100 members of the Chamber of Commerce and their friends, marked the beginning of the affairs of the chamber, under the management of the new president, R. E. Matteson, who was elected two weeks ago by unanimous vote to fill the vacancy created by the resignations of Acting President P. S. Venable.

Herman C. Lichenberger, clerk of the Probate Court of Los Angeles, gave the address of the evening, and in an interesting talk gave pointers on "Loyalty to Your Own Home Town." In speaking of the recent preparedness parade, Lichenberger said the American people did not march because they are aggressive but because they cannot be content to live on past traditions, but must keep alive the fires of patriotism.

Loyalty has done more for the commonwealth than war or revolution, and loyalty means that the people of a nation, as well as a community, should at all times work in harmony for improvements and developments. There have been few occasions on which the nation has called upon its men to defend their country, but on these few occasions armies have sprung up like magic. If a call to arms is issued, history will repeat itself.

Calvin H. Wilson, for many years District Attorney in Globe, Ariz., also spoke, giving a few appropriate remarks. Mr. Vail of Los Angeles, accompanied by the Troubadour orchestra, sang "Your Eyes, Your Smile and You," "La Paloma," "She's the Daughter of Mother Machree" and "My Little Girl."

NAMES COMMITTEES.

Standing committees for the coming year were appointed by President Matteson and local business men who are on these committees are:

Finance—W. M. Browning, chairman; F. Langer, Louis Heath, C. C. Mangold and George S. Funk.

Entertainment — E. J. Murphy, chairman; Leon B. Stern, F. H. Walters, J. P. Luxford and E. C. Heath.

Reception—R. F. Fancher, chairman; E. H. Miller, C. J. Funk, B. A. Minor and Marshall Craig.

Decorations—T. A. Gould, chairman; Ed Shaw, R. Clark, W. Kilham and S. G. Lindsley.

Advertising — J. R. Richardson, chairman; O. P. Brady, W. A. Whitten, E. C. Thomas and C. C. McArthur.

Auditing—A. L. Walton, chairman; J. F. Erickson, C. E. Perkins, F. M. Hoffman and W. A. Anderson.

Membership — C. McMannon, chairman; J. Schindler, C. McGehee, H. Brolaski and J. W. Kessler.

Athletics—Louis Field, chairman; V. Burnham, J. S. Torrance, Edward Lechner and W. H. Deekman.

Attractions and Industries—W. M. McKnight, chairman; J. E. Forbes, P. S. Venable, R. A. Ramey and C. H. Turner.

Good Roads—George W. Reed, chairman; P. S. Venable, L. J. Baumbach, Dr. C. Edgar Smith and B. E. Savage.

Civic Improvements—Dr. A. T. Hambree, chairman; O. N. Tomlinson, Louis Molinar, H. D. Meacham and C. A. Langworthy.

Executive Committee—R. E. Matteson, chairman; J. B. Holly, G. H. Anderson, J. E. Duffy, W. M. Browning, R. F. Fancher, J. R. Richardson, C. McMannon, W. M. McKnight, Dr. Hambree, E. Murphy, T. A. Gould, A. L. Walton, Louis Field and G. W. Reed.

Torrance Road Committee—P. S. Venable, J. E. Forbes, Joseph Atherton and F. L. Perry.

UNLOADING LUMBER.

This port is rushed with work unloading lumber and the harbor is constantly full of ships unloading at the wharves or waiting off-shore for a berth. There are always seven or eight ships outside and four or five unloading at the two wharves.

Ships arriving today are the steamship Coquille River, which sailed at 10 o'clock for San Francisco; the steamship A. M. Simpson from Coos Bay, with 500,000 feet of lumber, Capt. Paulsons; the steamship Marshfield from Albion, 550,000 feet of lumber, Capt. Baach; the steamship Wilmington, Capt. Olson, 1,000,000 feet of lumber from San Francisco; the steamship Svea, with 700,000 feet of lumber, from Astoria; the steamship Speedwell from San Francisco, with 500,000 feet of lumber, Capt. Rosenblad; the steamship Olympic, with 500,000 feet of lumber from San Pedro.

Other ships that are in port are the Daisy Putnam, from San Pedro, unloading 400,000 feet; the steamship Lakme from Caspar, unloading 450,000 feet; the steamship Washington from Albion, unloading 150,000 feet; the steamship Higgins from Fort Bragg, unloading 500,000 feet; the Capt. Christensen, from Columbia River, unloading 1,000,000 feet.

CRIPPLE FINED.

P. A. Orcutt, a cripple who wheels himself around in a wheel chair, was fined $25 today and put on six months probation because he shot the pet dog of Mrs. Chanlese of this city.

Orcutt is about 30 years old and an unusual character. He is well built but has had spinal trouble which necessitates his moving about in a wheel chair. He runs the chair with his hands.

He sometimes tries to speed and once when he was going down hill on Benita avenue he lost control of the wheel chair and was thrown in the street.

The pet dog belonging to his neighbor on the Ocean Front, he shot with a revolver. About a month ago he knocked his own dog in the head with iron tongs and killed it.

SEASON TO OPEN.

This city will celebrate the opening day for the season on June 24 and festivities will continue until Sunday, June 25, with programmes for the two days that will be the most attractive ever given here.

Saturday there will be free dancing from 2 to 5 in the afternoon, with special exhibitions of fancy and ballroom dancing by Miss Frances Clay and William Wickersham. Sunday evening, Miss Mabel Cushman, dramatic soprano and celebrated band singer, will sing, and the Esthor Duo from Europe and late of the Orpheum circuit will contribute their share on the bill.

There are also to be ten diving girls under the leadership of Dolly Mings who will give exhibitions of high and fancy diving in the bathhouse. The Redondo Beach Band under the leadership of E. E. Miller will give concerts every afternoon and evening beginning with the opening of the season.

DEMANDS ARREST OF ANGELENO GIRL.

[BY DIRECT WIRE—EXCLUSIVE DISPATCH.]

SANTA BARBARA, June 21.—Wealthy C. M. Neel seeks the arrest of his pretty housemaid, Miss Lillian C. Koons, who he charges with grand larceny because she left his De Lavina-street home taking feminine finery which he admits he bought her.

The list he has sworn to includes: a pair of silk stockings, $3; red sweater, $15; dove-colored skirt, $15; red silk underskirt, $5.50; hat, $6; shoes, $6.50; kid gloves, $2.

When Asst. Dist.-Atty. F. H. Schauer discovered that the finery had been bought by Neel for the housemaid as an advance on her pay, the warrant of arrest was held up.

Miss Koons left for Los Angeles, her home, this morning, Neel discovering her absence during the early hours.

Pasadena.

GIVES NO REASON FOR HIS ACTION.

PASADENA'S CITY ATTORNEY HANDS IN RESIGNATION.

Officials Surprised by Unexpected Move — Noted Lumber Man's Funeral to be Held Today—Police Justice Seeks Superior Judgeship. Water Rate Lowered.

[LOCAL CORRESPONDENCE.]

PASADENA, June 22.—City Attorney John Munger has resigned and will enter private law practice. No cause for the resignation was given the City Commissioners. September 1 is the date given. The Commissioners were much surprised.

It is understood that Assistant City Attorney James H. Howard is in line for the position. Mr. Howard stated yesterday that he expected to leave today for Berkeley, where he will attend the summer session of the University of California. He will review in criminology, Spanish and sociology and endeavor to further perfect himself in his law work. He will register in some of his courses so that he can get credits toward a higher degree.

LUMBER MAN DIES.

The funeral services of Charles H. Mears, prominently identified with large lumber and mill interests in Chicago, who passed away late Tuesday night, will be held this afternoon at his late residence, No. 704 Magnolia avenue. Mr. Mears first came to Pasadena in 1894, making his home in Altadena for a number of years.

The body will probably be taken to Chicago to be buried in Rose Hill Cemetery. Besides his widow, Mr. Mears leaves two daughters, Misses Margaret and Helen Mears, and a son, N. T. Mears. His sister, Mrs. Jonathan Slade, resides in Chicago.

SEEKS JUDGESHIP.

Judge Robert W. McDonald, who for the past seven years has served as justice of the peace and Police Court judge in Pasadena, yesterday announced his candidacy for a place on the Superior Court bench. In making this announcement, Justice McDonald said:

"My candidacy is not in opposition to that of any one else. Undoubtedly there will be several candidates in the field, three of whom are to be elected. I have been urged to make the race for Congress, but declined to do so because my ambitions lie in another direction."

CITY BRIEFS.

At a special session yesterday the City Commission adopted a new ordinance lowering the water rate. According to calculations of Commissioner Allin the big fire protection main in the business district could be in operation by August 1 of next year and be paid for out of the earnings of the water department under the new reduced rate.

Members of the Pasadena Y.W.C.A. are preparing for their annual meeting at Asilomar. All the different clubs of the local organization are preparing to send delegates for the big conference, and Pasadena will be especially represented.

Anna Pavlowa, Strand today. Regular prices evenings; matinees, 20 and 10 cents.—[Advertisement.

Hotel Vista del Arroyo, Pasadena.—[Advertisement.

HAPPILY MARRIED WHILE IN JAIL.

[BY DIRECT WIRE—EXCLUSIVE DISPATCH.]

EL CENTRO, June 21.—Instead of being married and living happily ever after, Luciana Rubalcava, 23, was led from his cell at the City Jail today, his hand placed in that of pretty Victoria Ramirez, 20, the ceremony pronounced and the bridegroom then led back to jail again. Mrs. Rubalcava will celebrate her honeymoon alone, while her husband serves eighty days and nights in jail as a punishment for "bootlegging."

Rubalcava was arrested on the eve of his wedding. The young couple conferred at the jail and decided that an incident such as the mere incarceration of the man should not prevent the wedding. Justice of the Peace C. Huston Smith officiated.

The City Hall force delegated Will E. Van Way, Deputy City Clerk, to purchase four pairs of silk hose, in colors red, white, blue and pink, which he presented to the bride with much blushing.

Mrs. Rubalcava said she expected to carry to her husband in jail something dainty to eat every day until his term expires.

SANTA ANA NEWS.

[LOCAL CORRESPONDENCE.]

SANTA ANA, June 21.—An automobile turned turtle yesterday at First and Broadway and Mr. and Mrs. Elmer Preston, who had been riding in it, escaped without injury. Preston turned suddenly to avoid a collision and his machine turned over without stopping the engine.

DIES OF INJURIES.

Mrs. E. M. Williams of No. 1023 West First street, Los Angeles, wife of the proprietor of the Williams Taxi Service of Los Angeles, died yesterday at the Santa Ana Hospital of injuries received Saturday night, when a motorcycle on which she was riding with Phillip Kempster of Los Angeles, was wrecked at Irvine. Williams has stated to Coroner Winbigler that he did not know his wife was going to San Diego with the party of eight motorcyclists.

PROTECTING WALLS.

The State Highway Commission has authorized C. F. Spellmeyer, resident engineer for the highway, to build two concrete walls above the bridge across the Santa Ana River west of Orange. One wall will be 250 feet long and the other 150 feet. These walls will protect the approaches, and it is believed will prevent the approaches from being harmed by floods.

FOREST CLUBHOUSE.

E. K. Benchley, a Fullerton banker, for himself and several friends, has petitioned the Cleveland National Forest authorities for a permit to establish a clubhouse in the forest in the San Juan Hot Springs Canyon. He proposes to erect a dam and build half a dozen cabins. An old ranger station is selected for a clubhouse.

SEEKS RELEASE.

The County Highway Commission wants to be allowed to turn in a final report and be discharged. It has built about 145 miles of paved roads. Of $1,170,000 voted in bonds there remains $12,730 in the highway funds. There are 17.72 miles of paved road to be surfaced with crushed rock and oil, but the commission does not think it economical to keep up its organization to do the surfacing when it could be done with less overhead expense by the county. The Commission asks that the remaining money and work be turned over to some other county department, if it can be legally done.

PETITION STARTED.

Nomination petitions were started yesterday by J. C. Burke, Republican, seeking re-election as Assemblyman, and by Supervisor H. E. Smith of Santa Ana and Supervisor William Schumacher of Buena Park, both seeking re-election.

MEXICANS FINED FOR CARRYING GUNS.

[LOCAL CORRESPONDENCE.]

COLTON, June 21.—Every Mexican caught with firearms of any kind will be given the stiffest sentence the laws allows at the hands of Justice J. B. Hanna during the present crisis. This the judge emphatically stated as he sentenced today Ramon Hernandez to ninety days in jail for carrying a big revolver.

"The Mexicans of Colton have no more need for carrying firearms to protect themselves than a cat has for nine tails," said Judge Hanna. "Should the United States go to war with Mexico tomorrow the Mexicans here will not be molested in any way, but will have ample protection, and no one needs to arm himself."

He then instructed the interpreter, Peter Peters, to spread this fact among the Mexican population, something like 1500 in number.

ELECTION DATE SET FOR CONSOLIDATION.

[LOCAL CORRESPONDENCE.]

TROPICO, June 21.—The Board of Trustees decided last night to hold an election August 5 on consolidation with Glendale, which has been under consideration for several months and it is understood that the Boards of Trustees of the two towns look very favorably upon the proposition.

Consolidation will bring to the people of Tropico better lighting and water service than is possible under separate municipal government. Prominent men of Tropico are working for the annexation and it is prophesied that the ordinance will carry by a big majority.

North Glendale, or as it is better known, Casa Verduga, which is at present under no municipal government, is being talked of as another possible annexation to Glendale. An election has not been called as yet, however, and the question is still in the hands of the Trustees.

DRIVER INJURED IN A COLLISION.

[LOCAL CORRESPONDENCE.]

COMPTON, June 21.—Luther Lee, aged 23, driver of the Compton-Gardena Milling Company's auto truck, was seriously injured last night in an auto accident about a mile south of Compton on Long Beach boulevard.

Lee was on a motorcycle and carried Carl Shepard, a student of Pomona College, on the tandem. They failed to see the approaching machine as they turned out of the private driveway of the Shepard home onto the boulevard. They were struck squarely and hurled several feet.

Shepard escaped with slight bruises but Lee received a broken leg and lacerations on the head and arms. He was taken immediately to the Methodist Hospital, where he will remain until able to be moved to his home here.

SINGLE AGAIN IN SIX MONTHS.

[LOCAL CORRESPONDENCE.]

ONTARIO, June 21.—To be "unmarried" for the second time within six months was the new record established yesterday by Viola Wilson Davis of this city, when she obtained a decree of divorce from Roy Davis, whom she married in the East and who lived with her but one day, according to her testimony.

A few months ago the marriage of Mrs. Davis and John Kropp of this city was annulled when Kropp made the discovery, it is said, that Mrs. Davis had wed him without the formality of first divorcing Davis.

The suit yesterday was heard before Judge H. T. Dewhirst. Mrs. Davis was represented by Attorney Archie D. Mitchell and was accompanied in court by her young child.

Orange County.

SANTA ANA ALL WORKED UP OVER SALE OF LOTS.

[LOCAL CORRESPONDENCE.]

SANTA ANA, June 21.—When rumors that the Salt Lake or some other railroad is going to build through Santa Ana are backed up with the purchase of a string of lots extending along a line nine blocks in length and the taking of options across three additional blocks, Santa Ana people are convinced that the rumors are not groundless.

In the last two days twenty-one deeds have been recorded for lots lying on a line along Poinsettia street between First and Stafford streets. These deeds are made out to Warren F. McGrath of Strong, Dickinson & McGrath, a real estate firm. The options were all taken by B. E. Newcombe of Los Angeles.

Within the last week options on property south of First street have been taken, which would indicate that the railroad proposes either to go beyond Santa Ana to San Diego or Newport Bay.

During the last eighteen months reports of purchases of property, said to be for railroad purposes, have been made in Anaheim and Fullerton. The purchase of over thirty lots here, most of them at stiff prices, satisfies local people that there is something to the reports. Salt Lake officials have made frequent visits to this section, but they have all refused, when requested, to make any statements.

Alhambra.

SPECIAL ELECTION.

Alhambra to Vote Bonds for Purchase of Water System Offered at a Bargain Figure—Commission Sets the Price for Plant.

[LOCAL CORRESPONDENCE.]

ALHAMBRA, June 21.—The San Gabriel Valley Water Company has offered to sell its entire system to Alhambra for what it regards as a bargain price and the municipality will decide at a special election, August 3, whether or not it will issue bonds to make the purchase. The price asked is $320,000. Several years ago the company asked the city $450,000 for its plant. Meanwhile $10,000 has been spent on improvements and extensions.

The price at which the plant is now offered is $130,000 below the first figure and is based upon a valuation made by the State Railroad Commission, which, at the time, the water company declared to be entirely too low.

The action of the City Commissioners in putting the water bond issue up to the people at this time is due to the agitation of the public over the advance in water rates recently accorded the San Gabriel Valley Water Company by the Railroad Commission.

When the agitation began the Commissioners took up the proposition of the city buying the water system with the result that it has been able to submit to the voters a purchase price which is lower than the amount it was believed at first that the corporation would be willing to accept.

The Commissioners regard the price as reasonable. The proposed bonds will run for forty years and there will be no sinking fund for the first four years so that the money over and above operating expenses can be used for betterments.

WHITTIER NOTES.

[LOCAL CORRESPONDENCE.]

WHITTIER, June 21.—Summer playgrounds for Whittier were opened yesterday under the direction of Howard Chambers for the boys and under the joint direction of the Misses Erma Sams and Rosalie Keen for the girls. The work was inaugurated last summer for the first time and is under the support of the Community Y.W.C.A. Chambers is 4 Southern California football star. Among the attractions for the summer will be the use of the A. H. Gregg swimming pool. The various school playgrounds will be utilized in the summer work.

Walter Cammack, Whittier College graduate of the class of 1913, will go to India next week to work under the auspices of the Y.M.C.A. among the British soldiers there. Cammack was, during his college course, one of Whittier's star men in track, football and baseball. During the past year he has been attending the Chicago Y.M.C.A. training school. He is one of fifty men to be sent out for the India work by funds raised among the Canadians, funds raised by the Y.M.C.A. and totaling over a half million dollars.

COOKED BY ASPHALT.

[LOCAL CORRESPONDENCE.]

CHINO, June 21.—While a young man named Claude Chapman was plastering the walls of a well at the Younkin ranch with hot asphalt, the scaffold on which he was standing broke down and tumbled him to the bottom of the well. The fall did not injure him, but the pail of asphalt was tipped over on him and it completely covered him from head to foot. When he called for help several ranch hands pulled him out. They used four gallons of gasoline in washing the asphalt from his skin. He was badly scalded on the neck, back and arms. The skin was cooked on the backs of his hands. He was taken to the home of T. V. Crane at No. 897 East Third street in Pomona, where surgeons are making a valiant effort to save his life.

Free Yosemite Auto Folders.

Make reservations in advance. Coast Curry General Office, 607-8, 604 South Spring Street.

What is Castoria.

CASTORIA is a harmless substitute for Castor Oil, Paregoric, Drops and Soothing Syrups. It is pleasant. It contains neither Opium, Morphine nor other Narcotic substance. Its age is its guarantee. It destroys Worms and allays Feverishness. For more than thirty years it has been in constant use for the relief of Constipation, Flatulency, Wind Colic, all Teething Troubles and Diarrhœa. It regulates the Stomach and Bowels, assimilates the Food, giving healthy and natural sleep. The Children's Panacea—The Mother's Friend.

The Kind You Have Always Bought, and which has been in use for over 30 years, has borne the signature of Chas. H. Fletcher, and has been made under his personal supervision since its infancy. Allow no one to deceive you in this. All Counterfeits, Imitations and "Just-as-good" are but Experiments that trifle with and endanger the health of Infants and Children—Experience against Experiment.

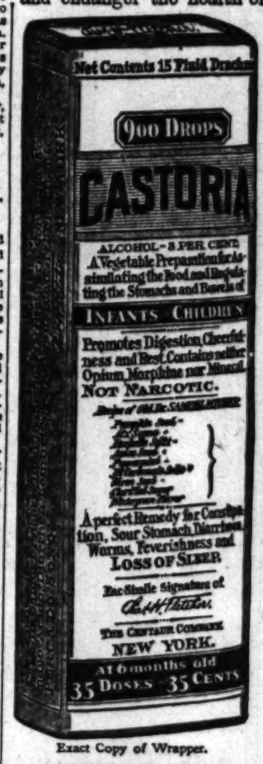

Exact Copy of Wrapper.

Letters from Prominent Physicians addressed to Chas. H. Fletcher.

Dr. Albert W. Kahl, of Buffalo, N. Y., says: "I have used Castoria in my practice for the past 26 years. I regard it as an excellent medicine for children."

Dr. Gustave A. Eisengraeber, of St. Paul, Minn., says: "I have used your Castoria repeatedly in my practice with good results, and can recommend it as an excellent, mild and harmless remedy for children."

Dr. E. J. Dennis, of St. Louis, Mo., says: "I have used and prescribed your Castoria in my sanitarium and outside practice for a number of years and find it to be an excellent remedy for children."

Dr. S. A. Buchanan, of Philadelphia, Pa., says: "I have used your Castoria in the case of my own baby and find it pleasant to take, and have obtained excellent results from its use."

Dr. J. E. Simpson, of Chicago, Ill., says: "I have used your Castoria in cases of colic in children and have found it the best medicine of its kind on the market."

Dr. R. E. Eskildson, of Omaha, Neb., says: "I find your Castoria to be a standard family remedy. It is the best thing for infants and children I have ever known and I recommend it."

Dr. L. R. Robinson, of Kansas City, Mo., says: "Your Castoria certainly has merit. Is not its age, its continued use by mothers through all these years, and the many attempts to imitate it, sufficient recommendation? What can a physician add? Leave it to the mothers."

Dr. Edwin F. Pardee, of New York City, says: "For several years I have recommended your Castoria and shall always continue to do so, as it has invariably produced beneficial results."

Dr. N. B. Sizer, of Brooklyn, N. Y., says: "I object to what are called patent medicines, where maker alone knows what ingredients are put in them, but I know the formula of your Castoria and advise its use."

GENUINE CASTORIA ALWAYS
Bears the Signature of

Chas. H. Fletcher.

In Use For Over 30 Years
The Kind You Have Always Bought
THE CENTAUR COMPANY, NEW YORK CITY.

Five Facts You Should Know

(1) That disease is the result of a disordered condition.

(2) That when we correct the disordered condition, we eliminate the disease.

(3) That the blood is the carrier of poisons throughout the body.

(4) That to successfully treat any disease originating in the blood, we have to treat the blood, as the cause.

(5) That S. S. S. is the most reliable remedy for removing impurities from the blood.

USED FOR 50 YEARS SUCCESSFULLY

S. S. S. is no experiment of today, but is a successful remedy for the blood that has been a blessing to thousands of sufferers for the last fifty years. There is nothing mysterious about S. S. S. It is an extract from native herbs, roots and bark, each known for its peculiar medicinal value. These ingredients combine and act in a beneficial and helpful way with nature. It doesn't matter whether your case of blood trouble is one of the many forms of Rheumatism, or Catarrh, Scrofula, Contagious Blood Poison, chronic skin trouble, or any other form of blood trouble. S. S. S. will go directly to the seat of the trouble; giving the blood a thorough cleansing, driving out the impurities in a natural way, and leaving the blood pure and refreshed, ready to do its full duty in building the tissues up to a normal and healthy state. Begin today on a bottle of S. S. S. and note how soon you will begin to feel relief. We will gladly give special advice and free consultation. If you are in doubt about the nature of your case, write Medical Department, Room 73,

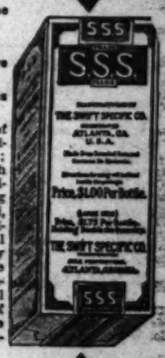

THE SWIFT SPECIFIC COMPANY, ATLANTA, GEORGIA.

Los Angeles Harbor.

JAPANESE TRAP-SEINERS DESIRED BY PACKERS.

[LOCAL CORRESPONDENCE.]

SAN PEDRO HARBOR, June 21.—The San Pedro Chamber of Commerce today addressed a petition to the Japanese consul at Tokio asking that there be loaned to ten expert fishermen skilled in the use of

Communication was sent at the request of Frank Van Camp, president of the Van Camp Sea Food Company, which has contracted with the Japanese Imperial Fisheries Bureau of Tokio to supply fish for canning by the use of a big trap

This, with its policy, the Japanese government has held up for Takasaki's men to enter the waters where the men are wanted. This is in accordance with the policy of Japan to restrict

There are 600 Japanese fishermen here with over 300 boats, but none of them use seines. In Southern Japan, whence the fishermen here came, only hook and line are used to catch tuna. The men who desire passports are from Northern Japan, where trap seines have been used very successfully.

The Japanese government has made extensive studies of the life and habits of the albicore, fishing being one of the greatest industries of the country, and after much study of ocean currents and their temperature, the catching of fish by great trap seines has become very successful.

So far the use of seines here has not been a success. Purse seines have been tried, but no effort has ever been made to use a trap seine modeled after the one that Mr. Takasaki plans to bring with him. His seine cost $7000. Mr. Takasaki was formerly connected with the Sandoval corporation, which has the exclusive concession to fish in Mexican waters, lately revoked by the Carranza administration.

Business: Money, Stocks and Bonds—Trade—Local Produce Market—Citrus Market

Stocks and Bonds.

WALL STREET NERVOUS OVER MEXICAN SITUATION.

Concurrent Depression Follows News of Border Conditions, the Whole List, Excepting One or Two Issues, Showing Weakness—Losses Range from Three to Six Points, Zinc Being Under the Most Pressure.

[BY A. P. NIGHT WIRE.]

NEW YORK, June 21.—After a day's respite the Mexican situation again loomed ominously over the financial market, with concurrent depression in quoted values. Overnight developments bearing upon affairs across the border were regarded as extremely favorable, so much so that Mexicans as a group were among the strongest issues at the opening. At midday, however, and for the balance of the session Wall street was alive with rumors of the most disquieting character, and Monday's liquidation was renewed, though on a more moderate scale. The metal issues also manifested acute weakness, especially zinc shares, in which extreme recessions ranged from 3 to 6 points. Coppers suffered less severely, although Greene Cananea, whose mines were again forced to suspend operations, yielded 2¾ points. Mexican Petroleum reacted 3⅝ from its rive of 2⅜, with an extreme reversal of 2¼ for American Smelting. Texas Company and California Petroleum were offered at more moderate recessions. Rails averaged losses of a point, except in some of the minor western and southwestern issues, for which a renewal of the recent inquiry was observed. Rock Island issues were the outstanding features of the session, the common stock being in steady demand at an advance of 3 points, while the debenture 5s rose 1⅝ to 63¼. Shipping shares were again in favor on the prospect of an early reorganization but suered from profit taking. Total sales amounted to 800,000 shares. Aside from Rock Island and Mexican issues, the bond market was irregular to heavy. Total sales, par value, aggregated $4,380,000. United States bonds were unchanged on call, but on actual sales the coupon 4s declined 1 per cent.

STOCK SALES COMPARED.

[BY DIRECT WIRE—EXCLUSIVE DISPATCH.]

NEW YORK BUREAU OF THE TIMES, June 21.—Following is comparison of today's stock and bond sales:

COMPARISON OF BOND SALES.

Total sales, June 21, 1916	$ 4,406,000
Same day of week last year	2,623,000
From January 3 to date	314,398,000
Same period in 1915	270,540,000

COMPARISON OF STOCK SALES.

Total sales, June 21, 1916	576,800 shares
Same day of week last year	264,000 shares
From January 3 to date	87,370,396 shares
Same period in 1915	62,349,117 shares

LONDON, NEW YORK MONEY QUOTATIONS.

[BY ATLANTIC CABLE AND A. P.]

LONDON, June 21.—Bar silver, 30 11-16d per ounce; money, 4 per cent.; discount rates; short bills, 5 per cent.; three months, 5⅛ per cent.

NEW YORK MONEY.

[BY A. P. NIGHT WIRE.]

NEW YORK, June 21.—Mercantile paper, 3½@3¾; sterling, sixty-day bills, 4.75⅛; demand, 4.75 11-16; cables, 4.76 7-16; bar silver, 94¼; Mexican dollars, 49¼; government bonds, steady; railroad bonds, irregular; time loans, sixty days, 3¼@3⅜; ninety days, 3½@3¾; six months, 3¾@4; call money, steady; high, 3; low, 2¾; ruling rate, 2¾; last loan, 3; closing bid, 2¾; offered at 3.

SAN FRANCISCO MONEY.

[BY A. P. NIGHT WIRE.]

SAN FRANCISCO, June 21.—Mexican dollars, nominal; drafts, sight, 1; drafts, telegraph, 3.

STOCK QUOTATIONS IN NEW YORK.

[Furnished by Logan & Bryan, Members New York Stock Exchange, Yap Nuys Bldg.]

NEW YORK, June 21.—Following were the closing prices, sales, and high and low quotations today:

	High.	Low.	Last sale.
Alaska	30¾	30¼	30¼
Allis Chalmers	25¼	25	25
Allis Chalmers pfd	81¾	81¾	81¾
American Beet Sugar Co	58	57¼	57¼
American Can	53⅞	54⅜	55
American Cot Products com	144¼	144¼	144¼
American Car	91	90	90½
American Cotton Oil	54	54	54
American Ice Securities	29⅝	29⅜	29⅜
American Linseed pfd	90¾	90¾	90¾
American Locomotive	71	69	69½
American Steel Foundries	56¼	56¼	56¼
International Harvester Co.	115½	115½	115½
International Mer. Co.	110⅝	110⅛	110⅛
International Mer. Co. pfd	119¾	119¾	119¾
American Smelting & Ref.	93⅝	91¾	92
A. T. & Santa Fe	100	99¾	99¾
A. T. & Santa Fe pfd	101	100¾	100¾
Baldwin Locomotive	85½	84⅜	84⅜
Baltimore & Ohio	85¾	85¼	85¼
Butte & Superior Copper	70¾	67⅜	68
California Petroleum	23⅜	22⅜	22⅜
California Petroleum pfd	70¾	69¾	69¾
Canadian Pacific	175½	173½	173½
Central Leather	57	56¾	56¾
Chesapeake & Ohio	63¾	62¾	62¾
Chicago & Great Western	12¾	12¾	12¾
Chicago, Milwaukee & St. Paul	98¼	97	97¼
Chicago, Milwaukee & St. Paul pfd	124¾	124¾	124¾
Colorado Fuel & Iron	37¾	37¼	37¼
Colorado Gas	77½	77½	77½
Corn Products	20	19¾	19¾
Crucible Steel	71¾	71¼	71¼
Cuba Cane	21¾	21¼	21¼
Cuba Cane pfd	90	90	90
Denver & Rio Grande pfd	31¾	30¾	30¾
Distillers Securities	43	42¾	42¾
Erie 1st pfd	37	36¾	36¾
General Electric	152¾	151¾	152
Goodrich Rubber Co.	70¾	70	70¾
Great Northern pfd	117	116¾	116¾
Great Northern Ore	44¾	43¾	43¾
Great Nr. Ore Ctfs	37¾	36¾	36¾
Illinois Central	104¾	104¾	104¾
Interborough Consolidated	15¾	15¼	15¼
Interborough Consolidated pfd	64¾	63¾	63¾
International Harvester com	114¾	114¾	114¾
International Nickel	41	40	40
International Paper	11¾	11¾	11¾
International Paper pfd	58½	58½	58½
Inter-Met. Com. Co.	18	17¾	17¾
Inter-Marine pfd	25¾	24¾	24¾
Inter-Marine pfd	98¾	97¾	97¾
Kansas City Southern	28¾	28¼	28¼
Lackawanna Steel	69¼	68¾	68¾
Louisville & Nashville	133½	133½	133½
Maxwell Motor	38¾	38¼	38¼
Maxwell Motor 1st pfd	88	87	87
Maxwell Motor 2d pfd	68¾	67¾	67¾
Mexican Petroleum	97¾	93¾	94¼
Miami Copper Co.	27¾	26¾	26¾
Missouri Pacific	24¾	24¼	24¼
National Lead	64¾	63¾	63¾
New York Central	104½	104¼	104¼
N. Y., N. H. & Hartford	63¾	63	63
New York, Ontario & W.	27¾	27¼	27¼
Northern Pacific	108¾	107¾	107¾
Pennsylvania R. R. Co.	56¾	56¼	56¼
Pittsburgh Coal	37¾	36¾	36¾
Pittsburgh Coal pfd	89¾	89¼	89¼
Railway Steel Spring Co.	44¾	44¼	44¼
Ray Consolidated	19¾	19¼	19¼
Republic Iron & Steel	100¼	100	100
Republic Iron & Steel pfd	107¾	107¾	107¾
Reading	167¾	167¼	167¼
Rock Island Co.	23¾	23¼	23¼
Rock Island Co. pfd	63	62¾	62¾
Sloss-Sheffield Steel & Iron	103	103	103
Southern Pacific	103¾	103¼	103¼
Southern Railway	27¾	27¾	27¾
Southern Railway pfd	68¾	68¾	68¾
Studebaker com	141	137¾	138¾
Tennessee Copper	46	44¾	44¾
Texas Company	153	152	152
Texas Oil	193	193	193
Toledo, St. Louis & Western	13¾	13¼	13¼
Toledo, St. L. & W. pfd	29¾	29¾	29¾
Union Pacific	138¼	135¾	135¾
Union Pacific pfd	97	97	97
U. S. Rubber Co.	78¾	78¾	78¾
United R. R. of S. F.	17	16¾	16¾
United States Cast Iron Pipe	32	31¾	32
U. S. Industrial Alcohol	113	112¾	112¾
United States Steel Corp.	117¾	117¼	117¼
United States Steel Cor. pfd	117¾	117¼	117¼
Utah Copper	74¾	74	74
Wabash	4¾	4¾	4¾
Wabash pfd "A"	49¾	49¾	49¾
Wabash pfd "B"	27¾	27	27
Western Union	99¾	99¼	99¼
Westinghouse	57¾	57¼	57¼
White Motor Company	39¾	39¾	39¾
Willys-Overland	202¾	200	200
Willys-Overland pfd	86¾	86¼	86¼
Associated Oil	87¾	87¼	87¼
United Fruit	167¾	164¾	165
United Fruit pfd	92	91¾	91¾
Kennecott Copper	50¾	49¾	49¾
Big Dome	27¾	27	27¼
U. S. 2 4s reg. com	78	75	75
American Zinc	40¾	40	40
American Zinc pfd	70	69	69
Chandler	135	135	135
Ontario Silver	7	7	7

BUTTER AND EGGS ARE UNCHANGED.

[BY A. P. NIGHT WIRE.]

CHICAGO, June 21. — Butter, unchanged. Eggs, receipts 24,370 cases; unchanged.

NEW YORK MARKET.

[BY A. P. NIGHT WIRE.]

NEW YORK, June 21. — Butter, steady; receipts 17,716, unchanged.

Eggs, steady, receipts 15,275, unchanged. Cheese, steady, receipts 6717, unchanged to ¼ higher. Live poultry, weak, broilers, 22@28; other prices not settled.

SAN FRANCISCO MARKET.

[BY A. P. NIGHT WIRE.]

SAN FRANCISCO, June 21.—Eggs, fresh extras, 23½; pullets, 22½; Cheese, new, 15.

Avoid the Rush

Of Saturday, take a practice of placing your Want Ads. in The Times on Friday, day or night. Collection for the service will be made at your home or office. Main 8200—Sunset 10091.

UNLISTED STOCK PRICES.

[Furnished by Jos. G. Knight & Co., 434 H. W. Hellman Bldg.]

	Bid.	Asked.
American Oilfields	$ 19.00	$ 19.50
Anaheim Stamp	100.00	
Arizona Hercules Copper	1.25	1.75
Atlas	.12	.13
Bank of Italy	132.50	140.00
Boss Mining	.55	.65
California Delta Farms	84.00	87.00
California Rate Life	14.00	16.00
Citizens' Corporation	75.00	100.00
Claremont Oil	.10	
Continental National Bank	102.50	115.00
Cosmopolitan Securities	7.00	10.00
Craig Shipbuilding	70.00	75.00
Globe Grain & Milling	110.00	115.00
Gold Bug M. P.	.01	.02
Good Springs Anchor	.18	.22
Great Republic Life	5.00	6.00
Ground Hog	.05	.10
Hell Corpser	.25	.30
Hollingsworth & Viney Company	14.00	20.00
International Industrial	9.00	11.00
Jersey Veals Copper	1.50	2.10
Los Angeles Pacific	85.00	87.00
Lake View Oil No. 2	.35	.40
London-Arizona Copper	.12¼	.22¼
Los Angeles Investment	90.00	100.00
Los Angeles Gramercy	65.00	72.50
Los Angeles Fire Insurance	7.50	10.00
Macot Copper	1.50	1.75
Mer. Ice & Cold Storage	60.00	75.00
Montebello Oil	.01	.02
Mt. Diablo Oil	.05	.06
New Cornetia Copper	12.00	13.50
Poly Development	62.00	65.00
Owl Drug Co. pfd	100.00	105.00
Pacific Light & P. 1st pfd	79.00	80.00
Pacific Light & P. 2d pfd	72.00	73.00
Pacific Wharf & Storage	7.00	12.50
Pittsburgh-Los Angeles Copper	.70	.80
Premier Oil	.16	.18
Riverside Portland Cement	60.00	66.00
San Francisco Life	.40	.50
San Joaquin L. & P. com	7.00	8.50
San Joaquin L. & P. pfd	56.00	62.50
Security Mtge. & Inv. Der.	.30	.40
Tom Reed Extension	.30	.40
Union Oil Co. pfd	70.00	80.00
Venture Hill	.01	.02
Vulcan Fire Insurance	9.50	11.50
Western States Life	6.50	7.50

LISTED NEW YORK BOND QUOTATIONS.

[Furnished by E. F. Hutton & Co., Members New York Stock Exchange, 118 West Fourth street, Los Angeles.]

NEW YORK, June 21. — Following are closing quotations on active bonds today:

	Bid.	Asked.
Atchison General 4s	92¾	93¾
Baltimore & Ohio Gold 4s	91	91¾
Bethlehem Steel Ref. 8s	101¾	
Central Pacific 1st 4s	90	90
C. M. & St. P. Joint 4s	88¼	89
C. & N. W. Gen. 4s	101	101¼
C. & N. W. Gen. 5s	94¼	95¾
Chicago & Nashville Unif. 4s	87¾	88¾
New York Railway 5s	37¾	38¾
Northern Pacific P. L. 4s	92¾	93¾
Northern Pacific 3s	65¾	66¼
U. P. Conv. 4s	97	97
U. P. First 4s	100¾	100
U. P. 1st Ref. 4s	94¾	95
Southern Pacific Conv. 5s	104	104¼
Pennsylvania Conv. 3½s	98	98¼
Pennsylvania Gen. 4½s	104¾	104¾
Pennsylvania Gen. 4s	101	101¾

UNLISTED BOND PRICES.

[Furnished by Jos. G. Knight & Co., 434 H. W. Hellman Bldg.]

	Bid.	Asked.
American Oilfields 6s, 1930	69¼	71¼
Auditorium Co. 5s, 1929 (Serial)	95	100
Bank of Italy 6½ of W. 5s, 1925	100	
Bible Institute 6s, 1919 (Serial)	93	98
Black Bldg. 6s, 1927 (Serial)	90	95
Cal. Delta Farms 5s, 1933	100½	101½
Cal. Portland Cement 5s, 1921	97	
Cal. Portland Cement 5s, 1926	95	97½
Century Bldg. 6s, 1926 (Serial)		100
City Railway 5s, 1941	92	95
Coast Counties Gas & Elec. 1929 (Ser.)	97	98
Central F. F. Bldg. 6½s, 1926 (R.)	97	97
Com. F. F. Bldg. 6s, 1930 (Ser.)	97	100
Consolidated Land Corp. 6s, 1921	90	95
Fontana Land Co. 6s, note 1920 (Serial)	97	100
Fontana Land Co. 6s, 1926	97¼	98
Commercial Pote.-tonm 6s, 1921	90	95
Holton Power 1st 6s, 1926 (Ser.)	92	96½
Holton Power & B. 6s, 1925 (R.)	92	96
Hunt. L. & I. 6s, 1926 (Serial)	101	102
H. L. & I. 6s, note 1917 (Serial)	101¼	102
Kings Beach Con. Gas 6s, 1946	80	85
L. A. Dock & Term. 6s, 1926	90	95
L. A. Gas & Elec. Ref. 5s, 1965	97¾	98
Mer. F. F. Bldg. 6s, 1926 (Serial)	97	100
Metro. F. F. Bldg. 6s, 1920 (Ser.)	97	
Midland Counties G. & E. 6s, 1922	97¾	100
Mt. Whitney P. & P. 6s, 1929	102	103½
Nevada-Cal. Power 6s, 1927	101¼	103
Orpheum Theater & R. 6s, 1926	100¾	102¾
Pacific Elec. Ry. Ref. 5s, 1961	82	85
Pacific Light & P. Ref. 5s, 1951	87	88
Pacific Mtge. Guar. 6s, 1920	94	97
Rincon Land & Nav. 5s, 1926	90	95
San Diego Con. G. & E. 5s, 1939	94¾	97¾
S. Cal. Edison Refunding 5s, 1944	78	80
Southern Counties Gas 6s, 1941	105	107
Southern Sierras Power 6s, 1936	101	102
Sutter Basin 6s, 1921 (Serial)	93	100
U. S. Grant Hotel 6s, 1920 (Ser.)	93	100
Union Oil Co. 5s, note 1918 (Ser.)	100¼	100¾
Union Trust 6s, 1920 (serial)	98	100

METAL MARKETS; NEW YORK PRICES.

[BY DIRECT WIRE—EXCLUSIVE DISPATCH.]

NEW YORK BUREAU OF THE TIMES, June 21. — Following prices were quoted on the Metal Exchange today: Spelter, 12.25 bid Wednesday, 12.75 bid Tuesday. Quicksilver, 72.00 bid Wednesday, 70.00 bid Tuesday. Bar silver, in London, 30 1-16d; up 1-16d; in New York, 64¼, up ⅛. Mexican dollars, 49¼, asked 65.

COLORADO TUNGSTEN.

[BY DIRECT WIRE—EXCLUSIVE DISPATCH.]

DENVER, June 21.—Colorado tungsten, per unit of 60 per cent., 25.00 to 30.00.

COPPER, TIN AND LEAD.

[BY A. P. NIGHT WIRE.]

NEW YORK, June 21.—Copper, dull, electrolytic, near-by nominal; September and later, 27.50@29.25. Lead, 6.80 asked. Spelter, weak, spot, East St. Louis delivery, 12¼ asked.

Be an Early Bird.

Telephone your Sundays ads. to The Times Friday or early Saturday.

FINANCIAL.

OFFICE OF THE TIMES,
Los Angeles, June 22, 1916.

Bank clearings yesterday were $3,750,264.45, an increase of $256,612.80, compared with the corresponding day last year.

	1916.	1915.	1914.
Monday	$4,227,855.73	$6,132,000.07	$4,228,722.22
Tuesday	5,771,975.21	2,861,608.92	4,212,961.20
Week day	5,756,264.45	2,166,661.56	2,852,443.57

Slump.

LEADERS DECLINE ON LOCAL EXCHANGE.

HOME COMMON AND BIG JIM SELL LOWER.

General Stagnation of Market Attributed to Political Situation. Associated Oil Slightly Weaker. Cheap Stocks in Demand—Bonds Firm.

Several leaders of the local security market declined to lower levels at yesterday's session of the Los Angeles Stock Exchange. This was especially true of the mining and oil lists. Big Jim opened at 1.02½, and closed at .93, while Home Telephone common gradually dropped to a low of 41.50. There does not seem to be any reason why these two stocks should sell for such low prices unless it is the unsettled state of the political situation which is to blame. With the municipal bond proposition out of the way, Home Telephone common should bring better values than the quotations prevalent today. The same thing is true of Big Jim. There is more real actual value behind Big Jim today than there ever was before, yet the stock is selling at exceptionally poor figures. Twenty shares of Associated Oil changed hands yesterday at slightly weaker prices, and the bid price of Union dropped to 75.00. As is always the case in a dull market, the cheap stocks sold quite readily. National Pacific, Consolidated Mines and Gilt Edge were all active to a more or less extent, and Los Angeles Investment sold at .64½. Bond values have not changed during the week, and bank stocks are holding up well.

LOCAL CLOSING STOCK QUOTATIONS.

[As posted at the Los Angeles Stock Exchange, I. W. Hellman Building.]

BANK LIST.

	Bid.	Asked.
Cal. Savings Bank		$127.00
Citizens' National	$250.00	260.00
Commercial National		192.50
Farmers & Merchants' Nat.	300.00	310.00
First National	670.00	685.00
German-American Tr. & Sav.	362.00	
Hellman Com. Tr. & Sav.		210.00
Home Sav. Bank of L. A.	140.00	
Hollenbeck Nat. Bank	190.00	220.00
Merchants' National	200.00	225.00
National Bank of Cal.	260.00	
Security Tr. & Sav.	160.00	
U. S. National Bank	155.00	

BOND LIST.
(With Accrued Interest.)

	Bid.	Asked.
American Petroleum Co.	90	100
Associated Oil Co.	101¾	105
Cal. Pac. R.	95	
Cal. Pac. Ry.	100	95
Cucamonga Water Co.	90	
Edison Elec. Co. 1st Reg.	90	101¾
Edison Elec. Co. Imp.	100	
Home Telephone Co.	99	94¼
Home Tel. & Tel. 1st Reg.	99½	
Home Tel. & Tel. 2d Reg.	99	
Nadeau Pipe Line	90	
L. A. Gas & Elec. Co.	100¼	102
L. A. Pac. 1st Reg.	90	94
L. A. Pac. Ry. 1st Reg.		
L. A. Pac. Ry. 2d Reg.	95	
L. A. Public Market Co.	100	
L. A. Railway Co.	95½	
L. A. Railway Co.	99	98
L. A. Traction Co. 5s	92	
L. A. Traction Co. 6s	101	
Mt. Lowe Ry. Co.	90	85
Pac. Elec. Ry. Co.	91	
Pac. Gas & Elec. Co.	99½	
Pac. L. & P. Gld.	94¼	
Pasadena Home Tel. Co.	97½	
Pomona & Ont. L. & P. Co.	97	
Prod. Transportation Co.	90	
Sta. Monica H. T. & T. Co.	99	
San Diego R. T. & T. Co.	90	
Standard Water Co.	100¼	101
Traders' Oil Co.	90	
Union Oil Co.	84	90
Union Transportation Co.	90¾	90
U. S. L. D. T. & T. Co.	71	82
Visalia Water Co.	100	
Whittier Home T. & T. Co.	78	

INDUSTRIAL LIST.

	Bid.	Asked.
California Hospital		$ 70.00
Consolidated Realty Co.	$ 54.00	
Emergency Hospital	95.00	
Home Telephone pfd.	75.00	77.75
Home Telephone com.	40.00	42.00
Los Angeles Gilt Edge	90.00	
L. A. Brewing Co.	100.00	
L. A. Investment Co.	.60	.63
Occidental Life Ins. Co.	125.00	
Pac. Mut. Life Ins. Co.	400.00	
Prod. Transportation Co.	85.00	90.00
Pac. Finance Co.	2.00	2.75
So. Cal. Edison pfd.	102.50	104.50
So. Cal. Edison Co.	88.12½	89.00
Sun Drug Co.		5.00
Title I. & T. Co.	154.50	
U. S. L. D. T. & T. Co. pfd.	70.00	

MINING LIST.

	Bid.	Asked.
Arizona Tom Reed	$ .15	$ .25
Argo Mining	.01	.02
Big Jim Gold Mining Co.	.02¼	.04
Big Pine	.04	.05
California Hills	.01	.02¼
Carter Gold	.05	.15
Cons. Mines Co.	.02	
Fremont Gold		.12½
Gilt Edge	.02¼	.03¼
Gold Bridge	.04	.05¼
Gold Dust	.14¾	.20
Iowa Gold	.04	.05
Ivanhoe Con. Mines Co.	.01	.02
Kenyon Gold	.04¾	.15
Lucky Boy		.15
Oatman North Star	.15	
Pictured Rock	.02	.03
San Francisco Gold	.02¾	.12½
Stan. Gold	.02	.03
Tom Reed	1.42½	
Tom Reed Junior		.03
Tonopah Belmont	.02¼	.04¼
United Western	.01	.02
United Northern	.00¼	.01
Yellow Pine	1.65	1.75

OIL LIST.

	Bid.	Asked.
Amalgamated Oil, Ex-D.	$ 85.00	$ 88.50
Associated Oil	97.12½	
Brookshire Oil	.17	.17
Central	.43	.44
Columbia	1.50	
Globe	*5.00	.02
National Pacific Oil Co.	.03	.03¾
New Penn. Pet. Co.	.10	
Trabuco Oil Co.	38.00	42.50
Union	75.00	80.00
United Oil Co.	.18	

*Per 1000 shares.

SALES.

Morning session—

10 Associated Oil	$ 97.37½
10 Do.	97.25
100 Big Jim	1.02½
100 Do.	1.02
100 Do.	1.01½
200 Do.	1.00
200 Do., seller 5 days	.99
600 Do.	.90
100 Do.	.94
100 Fremont	.08½
1,000 Gilt Edge	.03¾
2,000 Do.	.04
10 Home Telephone com.	42.25
10 Do.	42.00
40 Do.	42.00
60 Do.	41.50
100 L. A. Investment	.64½
2,000 National Pacific	.03¾
Afternoon—	
100 Big Jim	.96¼
100 Do.	.96
1,000 Do.	.95
1,000 Do.	.93
500 Do.	.92
1,000 Com. Mines	.02
20 Home Telephone com.	41.50
1,000 Gilt Edge	.03
2,000 National Pacific	.03¾
6,000 Do.	.03¾
100 Tom Reed	1.63
Informal—	
5 Home Telephone com.	43.00
2,000 Gilt Edge	.03¼

PRODUCE MARKET IN SAN FRANCISCO.

[BY A. P. NIGHT WIRE.]

SAN FRANCISCO, June 21.—Wheat, steady; barley, firm.

Receipts—Flour, 1004 quarters; barley, 2735 centals; beans, unquoted; potatoes, 4270 sacks; hay, 353 tons.

Potatoes—New, 1.75@2.10.

Onions—new, red, 2.25@2.50.

Fruit—Peaches, 60@75; blackberries, 3.50@4.00; pineapples, Hawaiian, 50@1.50.

COMMERCIAL.

LOCAL PRODUCE MARKET.

The first crabapples of the 1916 season are now in the market. The early specimens came from the district around Anaheim, and were unusually ripe for so soon in the season. Dealers were asking $1.25 a lug for the fruit, and were having no difficulty in disposing of their entire stock at that price. Plums continue plentiful, and there are a great many varieties on the market. The Climax are a little more common at $1.65 to $1.75 a lug, and wholesalers report heavy demand for Burbanks. Berries have attracted very little attention of late on the part of the trade, who state that the public has not been buying as freely this season as they did last year at this time. In all probability this is due to the fact that we have not had any really warm weather as yet this summer, and as berries are a summer dish, the demand has slackened accordingly. Watermelons have suffered the same fate, and there is a serious glut of melons at the present time in the Los Angeles market. The heavy eastern demand can always be relied upon to take care of surplus cantaloupe stocks, and this season has been no exception to the general rule. Large shipments have been sent from this city to eastern points during the last two weeks, besides the regular shipments from the Imperial and Coachella Valleys direct to the East.

There is very little to say about the vegetable market these days. All root vegetables are easier, and a general reduction in prices is expected. Eggplant is rather a drug on the market, and prices for the same have been lowered every day this week. Yesterday the ruling quotation was 6½ to 7 cents a pound. Tomatoes are very firm, and another advance would not come as a surprise.

Butter was the only active commodity on the Produce Exchange Wednesday morning, and some sales of creamery extras were recorded at 25½ cents a pound, but closing transactions were at the old price of 25. A number of the produce men of the city will meet at the Bristol Cafe for lunch this noon, where several matters affecting their business will be discussed. Receipts were 756 cases of butter, 65 boxes of cheese, 12½ pounds of cheese, 549 sacks of potatoes, 630 sacks of beans, 314 crates of cantaloupes and 50 crates of tomatoes.

HOME BUTTER AND EGG QUOTATIONS.

EGGS—Fresh ranch, case count, 25; candled, 27@29; San Joaquin Valley, case count, 22; northern fresh extras, f.o.b. San Francisco, 23½.

BUTTER—Creamery, extras, 25 per pound; firsts, 23. The selling price to the trade is 4 cents higher than above quotations.

PRICES CURRENT.

CHEESE—California fresh, 16; Arizona fresh, 16; eastern, daisies, 20; eastern twins, 20; Wisconsin longhorns, 20½; eastern cheddars, 20; Oregon triplets, 17; Tillamookes, 18; Oregon longhorns, 19; imported Swiss, 43; domestic Swiss block, 26; wheel, 35; Edelweiss limburger, 22@25; Roquefort, 60; Sierra, 1.10; Canada cream, 90; German brookfast, 1.00; cream brick, 23; jack, 17½.

CITRUS FRUIT—Oranges, navels, Sunkist, 2.50@2.75 box; fancy, 2.00@2.25; Valencia, 2.75@3.25; lemons, 2.50; packed, 3.00@3.50; limes, 1.50; grapefruit, extra fancy, 2.50@3.00; fancy, 2.00@2.50; limes, 1.00 basket.

FRESH FRUIT—Apples, Hood River Spitzenbergs, 2.00@2.50; Yellow Newtown Pippins, 2.00; Rome Beauties, 1.50@2.25; Delicious, 17.5 @2.25; new White Astrachans, 1.60 box, crabapples, 1.25 a lug; apricots, 1.10@1.25; lugs, 1.25 lug; bananas, 4@4½ per lb.; cantaloupes, jumbo, 1.90; standard, 1.75; pony crates, 1.60; toptop, 2.00; Paul Rose, 65@90; flat crates, 50@65; cherries, 12@15; currants, 90@1.10 crate; grapes, 1.50@2.25 crate; peaches, 1.35 lug; 90 crate; pineapples, 7@8 lb.; plums, Satsuma, 1.50 lug; Prunus Simoni, 1.85 lug; Burbanks, 1.35 lug; Green Gage, 1.15 lug; Santa Rosa, 1.30 lug; Climax, 1.65@1.75 lug; watermelons, 1@1½ pound.

BERRIES—Strawberries, 2 basket; blackberries, 2 basket; raspberries, 2½@3 basket; loganberries, 2 basket; gooseberries, 11 lb.

GREEN VEGETABLES — These quotations are for first-class shipping stock: Alligator pears, 6.00@9.00 doz.; artichokes, 75@1.10 doz.; beans, Kentucky Wonder, 3@4; wax, 6@6½; limas, 9@12; cabbage, 1.25 sack; 2 lb. red cabbage, 4½ lb.; carrots, 35 doz.; 1.25 sack; new celery, 1.00@1.35 doz.; green corn, 20@25 doz.; 65@75 lug; cucumbers, 50@70 lug; green chile, 7@8; eggplant, 6½@7 lb.; okra, 1.50 lug 15 lb.; onions, 1½@20 doz.; oyster plant, 40 doz.; leeks, 40@50 doz.; lettuce, common, 25 doz.; 1.00 crate; chicory, 40 dozen; parsley, 20 dozen; escarole, 35@40 dozen; parsnips, 35 dozen, 1.25 sack; peas, Telephone, 7 @8½; small, 3@3½; peppers, 7@8 lb.; spinach, 20 doz.; mint, 40 doz.; radishes, 17½@20; rhubarb, 85@1.15; romaine, 40 doz.; cream small squash, 45 lug; summer squash, 35 lug; crooked neck squash, 50; tomatoes, 85 @1.00; turnips, 35; 1.25 sack.

POTATOES—New, 1.70@2.70 lug; 1.85 @1.90 cwt.; sweet, 1.90@2.00 lug.

BEANS — Pink, No. 1, 5.90@6.25; Lady Washington, 7.50@7.75; small white, 6.50@7.75; limas, No. 1, 6.00@ 6.25; Garvanzas, 5.50@5.775; Manchurian, 6.00@6.25; black eyes, 4.00; lentils, 15.00.

ONIONS AND CHILE — Strings, 12; ground, chile, 8; Jap chile, 40 lb.; loose, 11; chile telpins, 80 lb.; corn husks, 7; do., cut, 11@12; boiling onions, 1.50 crate; Bermudas, 1.70@ 1.80 crate; new white onions, 2.50 cwt.; new red onions, 2.50 cwt.; garlic, 12½; yellow sets, 9 lb.

HONEY — Comb, white, 12; water white, 14½@15; light amber, 12½@ 13½; extracted, amber, 6@6½; white, 6¼@7; water white, 7@7½; beeswax, 25@26 lb.

DRIED FRUITS — (25-lb. boxes, faced, 50s ½c less.) Apples, evaporated, 50s, choice, 7; extra choice, 7½; extra choice, 25s, 8; apricots, extra choice, 10½; fancy, 11¾; currants, bulk, barrels, 16½; pears, 12½; peaches, choice, 5¾; extra choice, 6¾; fancy, 7¼; prunes, 20-30s, 14; 30-40s, 11; 40-50s, 9½; 50-60s, 8¼; 60-70s, 8; 70-80s, 7½; 80-90s, 7; 90-100s, 6½; citron, 17½ lb.; lemon peel, 16½; orange peel, 16½.

RICE — PER 100 lbs.: Extra fancy, head, Carolina, 6.25@6.50; fancy head, 5.75@6.00; Blue Rose, 5.50; Red Rose, 4.75@5.00; Japanese, 3.90@4.35; California, 4.25@4.75; Siam, 5.00; Chula No. 1, 5.75; No. 2, 4.50; brewers', 2.75 @3.00; broken, 2.75@4.25; rice bran, 25.00 a ton; rice middl

JUNE 22, 1916.—[PART II.]

...rus Markets.

...CISCO.

18	Pacific Gas & Electric 1st pfd.
10	Pacific Gas & Electric pfd.
15	Cal. Fruit Canners' Association
25	Alaska Packers' Association
40	Alaska Packers' Association
25	Alaska Packers' Association
100	Alaska Packers' Association
25	Alaska Packers' Association
	Afternoon session—
6,000	United R. R. of S. F. 4s
1,000	United R. R. of S. F. 4s
40,000	Pacific Tel. & Tel. 5s
1,000	Pacific Light & Power 5s
2,000	Market Street Railway 5s
1,000	Market Street Railway 5s
6,000	Spring Valley Water Co. 4s
20,000	Southern Pacific Ref. 4s
10	Cal. Fruit Canners' Association
275	Associated Oil Co.
25	Associated Oil Co.
20	Spring Valley Water Co.
50	Spring Valley Water Co.
25	Alaska Packers' Association
15	Alaska Packers' Association
15	Alaska Packers' Association
10	Hutchinson Sugar Plantation
25	Union Sugar Co.

CALIFORNIA OIL, CLOSING PRIC...

[BY A. P. NIGHT WIRE.]

SAN FRANCISCO, June 21.—... bou, 120 asked; Coalinga C... bid; Crescens, 25 asked; Enos... Globe, 1 bid, 2 asked; Jade... Kern River, 250 bid, 350 asked... copa National, 3 bid; Maricopa... asked; Mascot, 75 bid; National... cific, 9 bid; Pacific Crude... Palmer Union, 2 bid, 3 asked;... Union preferred, 3 bid; Peerless... bid, 700 asked; Premier, 15 bid... ducers', 82.50 bid; Pyramid,... Rice Ranch, 135 asked; Section... 11.00 bid; Sovereign, 7 bid;... 120 asked; Traders', 35.00 bid;... 78.00 asked; United, 18 bid, 2... United Pet., 80.00 asked.

GOOD FLAXSEED IN READY DEMA...

[BY DIRECT WIRE—EXCLUSIVE DISPA...]

MINNEAPOLIS, June 21.—Flax... receipts were fair, but the quality... the arrivals was poor. Good... was in ready demand. Spot... 3 under to 1 over Duluth July... to arrive 1 less. No. 1 seed... quoted at 2 under to 1 over D... July price; to arrive 1 less... ceipts, 15 cars; shipments, none... seed oil shipments, 372,020 p... linseed oilcake and meal,... pounds.

At Duluth flax was un... cash, $1.76; to arrive, 1.76.

NOTICE
To Real Estate Men
For all sales in WINDSOR SQUARE will pay FULL commission to other ag...
R. A. ROWAN & CO.
300 Title Insurance Bldg.

We Buy and Sell
INVETSMENT BOND...
A. M. Clifford & Co.
HIBERNIAN BLDG., SPRING AT...

NEW OATMAN MAP AND P... RAMA—and the CURRENT ... of the BROWN LETTER ... FREE.
W. L. WILSON & CO.
(Members of Oatman Stock Exchange)
Fourth Floor, Washington Bldg.
Los Angeles
Main 1391—A1857

Big Inju...
Frank E. Stro...
Oatman, Ariz.

...SHARES
...r Value $100)
...r Car Company
...STOCK
...lance of the above when, as, and if ... subject to prior sale and advance
Dividend Rate 10%
Dividend Rate 12%
@120—8.33%
...tion in market value is expected.
...descriptive circulars sent on request.
...UTTON & CO.
Los Angeles

...N & BRYAN
...GRAIN, PROVISIONS, COTTON and ... LOS ANGELES OFFICE, 210 W. SEVENTH ... STOTT, Manager

...urchases a $100 6% First Mortgage ... Booklet on request.
...nd Mortgage Company 6%
60533—Main 176

...CO. ...e Bldg. BOND...

...TGAGE GOLD BONDS.
...nnually. Denominations, $100 and ...
TAX EXEMPT.
...AM G. YEO, 924 Security Building.

...T & CO. BROKERS
Home 10256 ... 423-24 H. W. Hellman ...
...Angeles Stock Exchange

...Company Stocks ... Members L.A. Ex...

A PREFERRED PROSP...
...Mine in the proven ore zone of Oatman ... on under the direction of Geo. ... Only a short walk from the Oatman ...

...Co. DEALERS IN MUNICIPAL AND CORPORATION BONDS
...ION ORDERS IN LISTED SECURITIES ... SAN FRANCISCO

...ls and Colleges.
...SCHOOL SUMMER CAMP
...ng Boys. Boating, swimming, ...
...to Head Master, Urban Military Academy ... 800 S. Alvarado.

...E SCHOOL ADAMS & HOOVER ... TWENTY-THIRD ...
...Accredited University ...
...Cornell, etc. Eighth Grade, High ... in Business, Cooking, Sewing ... building for resident pupils.

FINE ARTS, U. S. C.
...guna Beach, the Jewel Box of the ... Prof. W. L. J...

...mer Session
...only home school—only ... University trained ... Country Clubhouse.

THURSDAY MORNING.

Los Angeles Daily Times.

JUNE 22, 1916.—[PART II.] 9

Grain.

LONDON FAILURE AFFECTS WHEAT.

...PRICES COME SHORTLY AFTER THE OPENING.

...pool Declines Eight Cents ... Compared with Season's ... Level—Several Upturns ... but Each is Met by Heavy ... ings.

[BY A. P. NIGHT WIRE.]

CHICAGO, June 21.—Wheat prices ... much nervousness today, and ... lower, largely as a result ... of an important failure in ... The close here was unset... to ¾ down, with July at ... and September 1.05⅛. ... lost ⅛@¼ to ⅜@¾, and oats ... ⅛ to ⅜@⅝. Provisions scored a ... of 10 to 82½, the latter ... Lowest prices of the ... wheat came shortly after the ... of business, when the bulls ... most disconcerted by a fresh ... Liverpool quotations, regard... of an upturn in American mar... yesterday. Some traders ap... of the time to be disposed to ... considerable significance to ... panying news of a London ... It was pointed out in this ... that wheat prices in Liver... fallen 8 cents a bushel as ... with the season's highest ... Forecasts of rain over nearly ... wheat belt gave sufficient ... for attempts to rally the mar... Another bullish factor was the ... of hedges as a result of large ... exports. On all the up... however, liberal selling devel... and caused advances to disap... Cold, wet weather and lack of ... forced some advances in ... Besides, reports were current ... acceptances of bids from ... had increased. Oats eased off ... other grains. Crop advices re... favorable.

CLOSING PRICES.

Wheat, July, 1.03⅛;	September,
Corn, July, 73⅛;	September,
Oats, July, 39⅝;	September,
Pork, July, 24.65;	September,
Lard, July, 13.17;	September,
Ribs, July, 13.67;	September,

CASH GRAIN.

... No. 2 yellow, 77@77¼; No. 4 ... No. 4 white, 74¾. Oats, ... white, 39@40; standard, 40½@ ... Rye, No. 2, 96; Barley, 60 ... Timothy, 6.00@7.50. Clover, 8.00 ...

RANGE OF PRICES.

	Open.	High.	Low.	Close.
...	1.05¾	1.06	1.05	1.05⅛
...	1.06⅛	1.06¾	1.05¾	1.05⅛
...	1.09¼	1.09⅛	1.09	1.09⅛
...	.74⅛	.74⅛	.73⅛	.73⅞
...	.73⅝	.73⅜	.73⅛	.73⅛
...	.73⅛	.73⅛	.73⅛	.73⅛
...	.40⅛	.40⅛	.40⅛	.40⅛
...	.39⅛	.39⅝	.39	.39⅛
...	.39⅛	.39⅛	.39	.39⅛
...	24.65	24.95	24.00	24.65
...	23.97	24.25	23.79	24.10
...	13.10	13.22	13.07	13.11
...	13.22	13.37	13.22	13.35
...	13.65	13.75	13.55	13.67
...	13.72	13.80	13.60	13.71

PORTLAND WHEAT.

[BY A. P. NIGHT WIRE.]

PORTLAND (Or.) June 21.—Wheat, ... to trading; spot bids un... bluestem, 96; fortyfold, 85; ... Red Fife, 83; Red Russian, ... No. 1 feed, 27.00 bid. Car ... Wheat, 3; flour, 5; oats, 1; ...

SAN FRANCISCO WHEAT.

[BY A. P. NIGHT WIRE.]

SAN FRANCISCO, June 21.—Wheat, ... trading. Barley, firm: De... 1.37½ low; 1.38⅛ high.

NEW YORK GRAIN.

[BY A. P. NIGHT WIRE.]

NEW YORK, June 21.—Flour, un... Wheat, spot steady; No. 1 ... 1.18; No. 2 hard, 1.14; No. 1 ... Duluth, 1.23; No. 1 northern ... 1.18, all f.o.b. afloat; futures ... Corn, spot steady; No. 2 ... 85½ c.i.f. New York. Oats, ... steady; standard, 46½. Hay, un... Hops, dull. Hides, steady.

...ES ON LOCAL GRAIN EXCHANGE.

...ing are quotations furnished ... Grain Exchange. All prices ... are based on car lots, with ... exception of barley futures, ... are based on 100-ton lots, and ... Los Angeles.

	Bid.	Asked.
... bright feed	$1.27½	....
... yellow corn	....	....
...	....	$1.78
...	1.50	1.55
... local	1.37½	1.45
... meal	....	23.75
...	....	27.00
SPECIALS.		
... futures—		
... July	1.38	....
... July	1.38	....

...ORNIA DRIED FRUIT QUOTATIONS.

[BY A. P. NIGHT WIRE.]

NEW YORK, June 21.—Evaporated ... apricots and peaches, steady. ... Raisins, quiet.

...MAN MINING SALES AND RANGE.

[BY DIRECT WIRE—EXCLUSIVE DISPATCH.]

... June 21.—Closing stock quota...

...AT SAN FRANCISCO.

...AND REFINED SUGAR QUOTATIONS.

[BY A. P. NIGHT WIRE.]

... June 21.—Raw sugar, ... molasses, 5.62. ... fine granulated, 7.65.

DAILY EASTERN CITRUS MARKET QUOTATIONS.

[BY DIRECT WIRE—EXCLUSIVE DISPATCH.]

NEW YORK BUREAU OF THE TIMES, June 21.—Twenty-six cars were sold in New York today, the market being steady on good quality good colored stock, lower on balance. Good demand at prevailing prices. Market steady on lemons and grapefruit.

VALENCIAS.

	Avgs.
Placentia, Covina Ex.	$3.75
Venecia, Covina Ex.	2.50
Lake Hemet, S.B. Ex.	3.75
Soboba, S.B. Ex.	3.35
Kenilworth, A.H. Ex.	4.00
Pheasant, A.H. Ex.	3.65
Blue Globe, Riv. Ex.	3.85
Red Globe, Riv. Ex.	3.65
Rooster, Or. Ex.	4.00
Mohawk, Or. Ex.	3.85
Royal Knight, R.H. Ex.	3.85
Golden Cross, O.K. Ex.	4.05
Red X, O.K. Ex.	3.65
Carmelita, S.T. Ex.	4.00
Colombo, S.T. Ex.	3.70
Duquesne, A.C.G. Ex.	4.05
Fort Pitt, A.C.G. Ex.	3.75
Corona Crown, Q.C. Ex.	4.10
Camel, Q.C. Ex.	3.80
Family, Q.C. Ex.	3.55
Paul Neyron, S.A. Ex.	3.75
Preferred, Covina Ex.	4.15
Certified, Covina Ex.	3.70
Par Value, Covina Ex.	3.40
Anaheim Supreme, S.T. Ex.	4.75
Mother Colony, S.T. Ex.	3.80
Glendora Alps, A.C.G. Ex.	4.55
Glendora Home, A.C.G. Ex.	3.65
California Belle, S.T. Ex.	4.60
Victoria, A.H. Ex.	3.95
Navajo, A.H. Ex.	3.70
Athena, Covina Ex.	4.20
Florencia, Covina Ex.	3.80
Iris, D.M. Ex.	4.15
Geo. Washington, Or. Ex.	4.15
Homer, Q.C. Ex.	4.00
LEMONS.	
Golden bowl	$4.45
Silver Cord	3.95
Red Shield	3.70
Green Crown	3.20
California	2.50
SWEETS.	
Pheasant	$3.30
ST. MICHAELS.	
Sierra Vista	$2.20
Kenilworth	4.30
Pheasant	3.90
GRAPEFRUIT.	
Florida stock, seedless	$1.83
Red Shield	3.45
GRAPEFRUIT—HALVES.	
Royal Knight	$1.80
Golden Cross	2.50
Iris	2.25

Pittsburgh Market.

[BY DIRECT WIRE—EXCLUSIVE DISPATCH.]

PITTSBURGH, June 21.—Market steady on oranges, lower on lemons.

VALENCIAS.

	Avgs.
Tenoro Blue	$3.40
Olive Heights, Growers Ft. Co.	3.45
Angelus, Growers Ft. Co.	3.15
Red Raven, F. & Lett	3.25
Heap Good, F. & Lett	3.05
Advance, Or. Ex.	3.85
Martha Washington, Or. Ex.	2.45
Fruit and Flower, R.H. Ex.	2.95
Newsboy, R.H. Ex.	3.10
Pioneer, L.M. Ex.	3.50
Hetch Hetchy, L.M. Ex.	3.00
ST. MICHAELS.	
Red Raven	$3.30
Heap Good	2.85
LEMONS.	
Aztec, S.W. Ex.	$3.40
Montecito	3.00
Stock Label	2.70
Red Flag, Q.C. Ex.	3.05
Cry Baby	2.60

Philadelphia Market.

[BY DIRECT WIRE—EXCLUSIVE DISPATCH.]

PHILADELPHIA, June 21.—Seven cars sold. Market unchanged on both oranges and lemons.

VALENCIAS.

	Avgs.
San Antonio Blue, S.A. Groves	$3.55
San Antonio Red, S.A. Groves	3.05
Pioneer, L.M. Ex.	3.80
Golden Orange, A.H. Ex.	3.00
Alhambra, S.T. Ex.	3.80
Golden Orange, A.H. Ex.	3.30
Prairie Chicken, A.H. Ex.	2.95
Bird Rocks, Or. Ex.	3.70
Ticktock, Or. Ex.	3.40
NAVELS.	
Setter	$2.90
Prairie Chicken	2.65
ST. MICHAELS.	
Prairie Chicken	3.15
ST. MICHAELS—HALVES.	
Golden Orange	$1.85

LEMONS.

Red Shield, A.C.G. Ex.	$3.55

St. Louis Market.

[BY DIRECT WIRE—EXCLUSIVE DISPATCH.]

ST. LOUIS, June 21.—Five cars sold. Market is steady on both oranges and lemons.

VALENCIAS.

	Avgs.
Gabriella	$2.70
Paramount Blue	3.55
Totem	3.85
Red Paramount	3.10
Mohawk, Or. Ex.	3.85
Gavilan, Riv. Ex.	3.80
Braeside, Riv. Ex.	2.85
Pride of Cal., Riv. Ex.	3.05
LEMONS.	
Starlight, O.K. Ex.	$2.70
Padre	3.10
Amarillo	3.00
Coyote	3.60
Bluejay	3.25

Cincinnati Market.

[BY DIRECT WIRE—EXCLUSIVE DISPATCH.]

CINCINNATI, June 21.—Six cars sold. Market slightly lower on oranges, weaker on lemons.

VALENCIAS.

	Avgs.
Commodore	$2.95
Pheasant	2.85
Chinese, Interstate Ft. Dis.	3.45
Choice	3.25
Checkers, L.M. Ex.	3.50
Hetch Hetchy, L.M. Ex.	3.90
Toiler, S.T. Ex.	3.50
Stella Cal. Frt., S.T. Ex.	3.20
LEMONS.	
Green Crown, A.C.G. Ex.	$2.80
California	2.40

Cleveland Market.

[BY DIRECT WIRE—EXCLUSIVE DISPATCH.]

CLEVELAND, June 21.—Nine cars sold. Market firm on good stock, weaker on lemons.

VALENCIAS.

	Avgs.
Glenrosa, Growers Ft. Co.	$3.40
Golden Scepter, Rialto O. Co.	3.20
Best Ever	2.80
State	2.80
Western Queen	2.65
Jupiter, Amer. Ft. Dis.	2.25
Golden W, S.T. Ex.	3.50
Blue W, S.T. Ex.	3.05
Golden Orange, A.H. Ex.	3.20
Altura, S.B. Ex.	3.25
Viking, S.B. Ex.	2.60
Argood, S.B. Ex.	2.25
Carnival, S.T. Ex.	3.65
El Pavo Real, S.T. Ex.	2.60
Lake Hemet, S.B. Ex.	3.50
Soboba, S.B. Ex.	2.75
Bellview, S.B. Ex.	1.85
LEMONS.	
True Blue	2.85
Corona Queen	3.50
Blue W, S.T. Ex.	3.95
Reserve	3.80
SWEETS.	
Altura	$2.10
Viking	2.75

Boston Market.

[BY DIRECT WIRE—EXCLUSIVE DISPATCH.]

BOSTON, June 21.—Thirteen cars sold. Market doing better on oranges and lemons.

VALENCIAS.

	Avgs.
Victory, Asso. O. Dis.	$3.50
Glendora Home, A.C.G. Ex.	2.95
Paul Neyron, S.A. Ex.	3.60
Royal Knight, R.H. Ex.	3.70
Corona Belle, Q.C. Ex.	3.85
Queen Bee, Q.C. Ex.	3.65
Sunnyheights, R.H. Ex.	4.00
Cock of the Walk, S.T. Ex.	3.75
Dream Flower, S.T. Ex.	3.60
Victoria, A.H. Ex.	3.70
Navajo, A.H. Ex.	3.50
Golden Cross, O.K. Ex.	3.00
Red X, O.K. Ex.	3.40
Quail, O.K. Ex.	3.55
NAVELS.	
Titus Ranch	$3.20
GRAPEFRUIT—HALVES.	
Golden Cross	$2.75
GRAPEFRUIT.	
Quail	$4.05
LEMONS.	
Camel, Q.C. Ex.	$3.50
Display, E.S.B.	4.80
Award	4.00
Trail, S.T. Ex.	4.10

Citrus Fruit Shipments.

SOUTHERN CALIFORNIA.

	Oranges.	Lemons.	Total.
June 20.	89	34	123

Cotton.

MARKET GIVEN AN EASIER TONE.

INCREASED NERVOUSNESS IS SEEN AMONG THE SHORTS.

Fall Months are Taken Freely Because of the Firmness in the Spot Situation and Selling by the South—Liverpool Cables are Higher.

[BY DIRECT WIRE—EXCLUSIVE DISPATCH.]

NEW YORK BUREAU OF THE TIMES, June 21.—Increased nervousness on the part of cotton shorts, due to strength in other commodities, was noticeable during the first hours of the session. Pronounced firmness in the cash situation and the strength of the spot situation led many to purchase freely in the fall months. The weekly government report on cotton was regarded as generally unfavorable. The South sold more freely, and there were quite a number of realizing sales. This gave the market an easier tone. It looks like big exports of cotton from now on, due to the cheaper freight rates. Buying by Wall street and the commission houses lent a stabilizing force to the later dealings.

Liverpool cables, due 3½ higher on July, 5 higher on October and January, 5½ higher on March, came ½ better than due on July, 2½ lower than due on October, and 1 lower on January. There was an improved demand for spot cotton, prices strong; sales, 8000 bales; receipts, 17,000 bales; American, 11,000 bales; middlings, 8.29; futures opened steady.

RANGE OF PRICES.

Option—	Open.	High.	Low.	Close.
January	13.48	13.48	13.35	13.35
March	13.62	13.62	13.50	13.52
May	13.75	13.75	13.65	13.67
July	12.98	13.06	12.93	12.97
August	13.11	13.13	13.00	13.00
October	13.23	13.24	13.10	13.13
December	13.40	13.43	13.27	13.29

NEW ORLEANS SPOT.

[BY DIRECT WIRE—EXCLUSIVE DISPATCH.]

NEW ORLEANS, June 21.—New Orleans spot cotton market today: Low ordinary, 10.13; ordinary, 10.88; good ordinary, 11.38; strict good ordinary, 11.88; low middling, 12.38; strict low middling, 12.63; middling, 12.88; strict middling, 13.13; good middling, 13.38; strict good middling, 13.63; middling fair, 14.00; middling fair to fair, 14.25; fair, 14.50. Sales, 1856 bales; to arrive, 500 bales; delivered on contract, none. Tone of market, steady.

HOGS FIFTEEN UP; CATTLE ARE STEADY.

[BY A. P. NIGHT WIRE.]

CHICAGO, June 21.—Hogs, receipts 26,000, firm, 10 to 15 above yesterday's average; bulk, 9.70@9.90; light, 9.35@9.90; mixed, 9.60@10.00; heavy, 9.40@10.05; rough, 9.40@9.55; pigs, 7.60@9.10. Cattle, receipts 15,000; generally steady; native beef cattle, 7.70@11.40; western steers, 8.40@9.45; stockers and feeders, 5.90@8.70; cows and heifers, 3.90@9.40; calves, 8.50@12.00. Sheep, receipts, 12,000, firm; wethers, 7.00@8.00; lambs, 7.50@10.20; springs, 8.15@11.75.

PORTLAND LIVE STOCK.

[BY A. P. NIGHT WIRE.]

PORTLAND (Or.) June 21.—Hogs, weak, receipts 528; prime light, 8.10@8.15; prime strong weights, 8.10@8.15; good to prime mixed, 7.75@8.00; rough heavy packing, 7.00@7.60; pigs and skips, 6.60@7.10. Cattle, weak, receipts 59; steers, choice grass fed, 7.75@8.25; good hay, 7.25@7.50; medium, 6.25@7.25; cows, choice, 6.75@7.00; good, 6.25@6.50; medium, 6.00@6.25; heifers, 7.00@7.75; bulls, 3.00@5.75; calves, 5.00@7.50. Sheep, weak; receipts 2045; spring lambs, 8.50@8.75; common lambs, 7.50@8.00; choice yearlings, 7.00@7.25; good yearlings, 6.50@7.00; choice wethers, 6.50@6.75; choice light ewes, 5.25@5.50.

KANSAS CITY CATTLE.

[BY A. P. NIGHT WIRE.]

KANSAS CITY, June 12.—Cattle, receipts 5000; prime steers, steady; medium grades 10 lower, prime fed steers, 10.25@11.15; dressed beef steers, 8.00@10.25; western steers, 9.00@10.85; stockers and feeders, 6.75@9.25; bulls, 5.75@8.15; calves, 6.50@11.00.

SHIPPING.

HARBOR OF LOS ANGELES.

ARRIVED—WEDNESDAY, JUNE 21.

Steamer Yosemite, Capt. Silvia, from Portland via San Francisco.

Steamer George Loomis, Capt. Phillips, from El Segundo.

Steamer Avalon, Capt. Christensen, from Willapa.

SAILED—WEDNESDAY, JUNE 21.

Steamer President, Capt. Zeh, for San Diego.

Steamer Davenport, Capt. Dettmers, for Puget Sound.

U.S.S. Milwaukee, Capt. Simons, for San Diego.

Steamer Centralia, Capt. Svendsen, for Mexican ports.

Steamer Bowdoin, Capt. Tibbets, for San Diego.

Steamer Westport, Capt. Rosen, for Mendocino.

PASSENGER SCHEDULE.

All steamers call at San Francisco to and from ports further north.

TO ARRIVE.

Date.	From—Steamer.	Steamship line.
June 22	San Diego, President	Pacific Coast
June 22	San Francisco, Harvard	Pacific Nav.
June 23	San Diego, Harvard	Pacific Navigation
June 24	Puget Sound, Queen	Pacific Coast
June 24	San Francisco, Yale	Pacific Nav.
June 24	Portland, Beaver	S. F. & Portland
June 25	San Francisco, Harvard	Pacific Navigation
June 25	San Diego, Yale	Pacific Navigation
June 26	San Diego, Queen	Pacific Coast
June 27	San Francisco, Yale	Pacific Navigation
June 27	Puget Sound, Governor	Pacific Coast

TO DEPART.

Date.	For—Steamer.	Steamship line.
June 22	Puget Sound, President	Pacific Coast
June 22	San Francisco, Yale	Pacific Navigation
June 23	San Francisco, Harvard	Pacific Nav.
June 24	San Diego, Yale	Pacific Nav.
June 25	Portland, Beaver	S. F. & Portland
June 25	San Diego, Queen	Pacific Coast
June 25	San Francisco, Yale	Pacific Navigation
June 26	Puget Sound, Queen	Pacific Coast
June 27	San Francisco, Harvard	Pacific Navigation
June 28	San Diego, Governor	Pacific Coast

LOCAL CARRIERS.

Steamer for Catalina Island leaves San Pedro at 10 a.m., returning at 5:45 p.m.

Launches for Long Beach leave foot of Fifth street, San Pedro, hourly from 10 a.m. to 6 p.m. daily, and until 7 p.m. Sundays. East San Pedro ferry every ten minutes from foot of Fifth street, San Pedro. Terminal Island ferry from foot of Canal street, Wilmington, and foot of Fifth street, San Pedro, every half hour.

IN PORT.

Steamer Westport, Salt Lake wharf.

Steamer Yale, P. N. Co.

Steamer Yosemite, S. P. wharf.

Steamer Bowdoin, S. P. slip.

Steamer Olympic, O. H. D. & W. Co.

COASTWISE CARGO CARRIERS.

Steamer Temple E. Dorr, Portland, sailed ...

Steamer A. M. Simpson, Coos Bay, loading.

Steamer Avalon, Willapa, loading.

Steamer Daisy Gadsby, Portland, loading.

Steamer Raymond, Willapa, loading.

Steamer Coilo, Portland, sailed June 19.

Steamer Doris, Gray's Harbor, loading.

Steamer Saginaw, Puget Sound, loading.

Steamer Mayfair, Coos Bay, loading.

TO AND FROM FOREIGN PORTS.

British steamer Crown of Toledo, London, loading.

Steamer Santa Cruz, Arica, sailed May 22.

British steamer Counsellor, London, sailed May 26.

Japanese steamer Kiro Maru, Hongkong, loading.

Steamer Hokkai Maru, Otaru, sailed May 31.

Japanese steamer Seiyo Maru, Hongkong, sailed May 11.

TIDE TABLE.

Thursday, June 22	2:23 / 4.4	8:46 / 0.4	3:33 / 3.5	10:23 / 1.6
Friday, " 23	3:43 / 3.8	9:29 / 1.4	4:29 / 3.7	11:45 / 1.0
Saturday, " 24	5:18 / 3.6	10:33 / 1.8	5:16 / 3.9	....
Sunday, " 25	12:42 / 0.5	6:41 / 3.6	11:34 / 2.3	6:01 / 4.1
Monday, " 26	1:29 / 0.1	7:45 / 3.7	12:14 / 2.4	6:42 / 6.2
Tuesday, " 27	2:08 / —0.2	8:31 / 3.8	12:58 / 2.4	7:20 / 6.3

NOTE.—In the above tabulation of tides the daily tides are given in the order of their occurrence, commencing with the early morning tide in the left-hand tide column, and the succeeding tides as they occur. On some days but three tides occur, the fourth tide occurring on the following morning.

PORT ITEMS.

The steamer Yosemite arrived today from Portland with cargo for Charles R. McCormick & Company and proceeded tonight to San Diego. The steamer Davenport sailed in ballast for Puget Sound to reload. The Avalon arrived from Willapa. The Bowdoin sailed for San Diego with balance of cargo and the Westport for Mendocino in ballast.

The destroyer Farragut, training ship of the California Naval Militia, sailed today under sealed orders, presumably for Mexico. The cruiser Milwaukee completed repairs to her condensers today and sailed tonight for San Diego to coal before proceeding to Mexico.

Honors.

TO REPRESENT CREDIT MEN.

Delegates to Convention of National Association.

Banqueters Hear Able Talks on Law and Business.

Receive Ten New Members at Monthly Meeting.

H. Victor Wright and B. G. Voight were chosen as the delegates of the Los Angeles Retail Credit Men's Association to the national convention to be held in Omaha, August 21 to 23, at the monthly meeting and banquet Tuesday night in the Jonathan Club.

Mr. Wright is president of the association and is connected with Feagans & Company, jewelers, and Mr. Voight is treasurer of the local association, and also treasurer of the California Furniture Company.

Judge Paul J. McCormick was the guest of honor and the principal speaker at the meeting. He delivered an address on "Credits," saying in part: "Nothing so cements and holds together all the parts of society as faith and credit. It is the mutual trust in one another that enables us to enjoy the blessings of civilization and government, and our own individual and collective happiness and success will last just as long as we retain confidence in our fellow man.

"There is to my mind a striking analogy between your work and mine, with the difference that my errors and mistakes may be reviewed and corrected by superior authority, while yours are final and fatal. The credit man who would measure up to his responsibilities must needs be circumspect, analytical and impartial, and to efficiently perform his functions he needs three distinct characteristics; first, wide and generous knowledge of business methods and conditions; second, he must possess keen insight and be a good judge of human nature; third, and all important, he must have tact.

IMPORTANCE OF CREDIT.

"The importance of the credit man is apparent when we remember that 95 per cent. of the world's business is done on credit. If business is to be carried on successfully, the greatest diligence and care must be exercised in the granting and denying of credit. Not only does injudicious credit imperil the seller, but it ofttimes ruins the buyer, by making him a criminal.

"It is much better for commercial and civic welfare that disappointment and chagrin result to the individual from the denial of credit than that improvidence and bankruptcy be invited by allowing a person to assume more than he can carry. Many are prone to rely too much upon the law for protection, and especially is this true in the acceptance of checks and drafts in payment for merchandise. If foresight and caution were exercised before paper is accepted by business men, the bankruptcy courts would experience less difficulty in relieving the congestion therein."

ON INSURANCE.

Allen T. Archer, president of the Insurance Agency Company, delivered a short address on "Insurance and its Relation to Credit." He said, in part: "The ideal applicant for credit who possesses character, ability and capital, loses, very largely, his right to credit when he follows the unbusiness-like course of carrying no insurance, when he is unable to assume his own risk.

"Losses which any employer might have under the Boynton Workmen's Compensation and Safety Act of this State might very easily deprive a man of the right to credit or put him out of business. This is also true of a fire loss with the great majority of people whose assets are entirely represented by a stock of merchandise, a factory and equipment or a mercantile or dwelling building. The duty of everyone to his creditors of amply protecting himself by insurance is emphasized by the increasing number of conflagrations in American cities."

F. M. Cruoch of Blake, Moffit & Towne was chairman of the evening. A. Fletcher of the Fletcher Collection Agency gave a resume of "Credit Men's Day" at the San Diego fair. Music was furnished by the Stanford Quartette. Ten new members were admitted to the association.

Transaction.

BIG OATMAN DEAL FINALLY CLOSED.

BLACK RANGE MINING COMPANY IS FINANCED.

Corporation Recently Opened Good Body of Ore on the 300-foot Level and are Working with All Speed to Prove up Value of Enrichment.

[BY DIRECT WIRE—EXCLUSIVE DISPATCH.]

OATMAN (Ariz.) June 21.—For a consideration of $100,000, E. McNeal & Co. of Chicago today closed a deal for the financing of the Black Range Mining Company.

The transaction called for the taking over of a block of stock in the Black Range the price of which was not made public.

The company recently opened a good body of ore on the 300-foot level and are working with all possible speed proving up the value of the enrichment.

This is the second big deal closed in the Black Range section within a week.

W. L. Wilson of Los Angeles and Jack Jeffries, brother of James J., the former heavyweight fighter, just closed a deal for the Black Horse group in the Black Range section, and a company known as the Oatman Gold Monster has been organized to exploit the property.

The new interests in the Black Range Company plan operations on an extensive scale. A new three compartment shaft will be sunk in the near future.

Be an Exception.

Don't wait until the last moment to telephone your Sunday ads to The Times. Do it Friday or early Saturday.

Twenty Injured.

(Continued from First Page.)

caught by a band of strikers as he was eating his lunch at noon and also suffered at their hands. After receiving treatment at the Emergency Hospital at San Pedro he was taken to his home on First street in an ambulance. It is stated his injuries are not serious. He refused to give the names of the men who assaulted him, and no arrests were made.

STRIKERS MASS.

The sensation of the day at the Harbor district was the concerted move on the part of the strikers to close the Consolidated yards. Commencing at about 2 o'clock the strikers gathered in small groups on the wharf at San Pedro. After considerable parleying and the circulation of several mysterious black bottles among the groups, which had in the meantime been swelled by the arrival of other strikers, between 600 and 700 men embarked in fifteen or twenty launches and barges and started for Wilmington.

The news of pending trouble was sent broadcast, and detachments of police from as far away as Long Beach started for the scene in automobiles. About twenty police and deputies from San Pedro arrived first. Ten or fifteen minutes later the strikers landed on the wharf at Wilmington and in an orderly manner marched up the railroad tracks to the Consolidated yards.

Arriving at the yard, John Hughes, president of the Longshoremen's Union, stated that no violence was intended, but requested to be permitted to address the men at work. J. A. Privett, superintendent of the yards, stated that he would stop work at 4:30 o'clock and permit the strikers to parley as much as they wished after that time, providing that the speechmaking was carried on from outside the yard.

This was done. Hughes appealed to the workmen to join the strikers. Following him one of the strikers spoke in Spanish. After listening to the speeches the men in the yard walked away without replying, following the advice of company officials, who feared more serious trouble if an argument was started.

It was while en route to their homes that the assaults occurred. Each man was warned under penalty of physical punishment not to report for work today.

Officials of the various lumber companies, fearful of incendiarism, have posted armed guards on their property. At the yards of the E. K. Wood Lumber Company, five or six men who refused to join the strikers are making repairs to the buildings while living on the premises. It is expected serious trouble will result if the strikers attempt to molest these men, as several of them have permits to carry arms and are plentifully supplied with ammunition.

The Consolidated officials, who live at the yards, are also well armed and are prepared to defend themselves and the property, come what may. The officials of all lumber yards have made urgent requests for police protection, and fear if something is not done immediately an armed clash may result.

APPEAL FOR MEN.

Acting Chief Home, in his appeal to the Police Commission, said:

"The President of these United States has, in his wisdom, seen fit to call the National Guard of the State of California into a mobilization camp. This, I am informed, will be at Sacramento. The present crisis with Mexico probably is the cause for this action.

"At any rate, the withdrawal from our city of the National Guard of California leaves the city with a very small force of trained men, namely, the police department.

"We are authorized to commission 300 special police officers in the city of Los Angeles. However, each and almost every man without exception so commissioned is directly employed by private concerns that need police protection.

"Therefore, I ask that you, at this time, request the honorable City Council to provide us an emergency ordinance whereby the Chief of Police can commission 500 other special officers to be called up in case of riot or other serious uprising of a considerable lawless element, or an element unfriendly and likely to do great damage to our lives and property; this emergency ordinance only to be effective for a period of from three to six months. However, I deem it of the utmost importance to at this time provide and foresee an emergency which is now imminent."

Henry Templeton, the striker who was arrested Monday night, alleged to have brutally beaten one of the nonstrikers, was arraigned yesterday before Police Judge Richardson on charges of battery. He requested a jury trial, which will come up before Justice Richardson September 13.

WOULD ABOLISH JITNEY SERVICE.

[LOCAL CORRESPONDENCE.]

SANTA MONICA, June 21.—Declaring that the jitneys used for local traffic and those carrying passengers between here and Los Angeles are distinct and that the latter do not measure up to the standard as a means of transportation, the Ocean Park Chamber of Commerce today petitioned the City Council to abolish the interurban jitney traffic here.

The petition was signed by fifty prominent business men in this district. It recites that frequent and insistent complaints have been made of misconduct on the part of drivers of the jitneys. This misconduct, declare the petitioners, generally occurs beyond the city limits. It is also pointed out that the busses do not run on regular schedule, and on occasion of storms have charged extortionate prices.

NO MORE "DEARIES."

"Puppy dog for a dime," the cry of the women bally-hoo artists, will no longer be heard on the Ocean Park and Santa Monica piers. This became known today when Chief of Police Ferguson notified girls whose stock in trade has been to attract customers to hoop-la games and dice games by an affectionate greeting.

Chief Ferguson declares that the city government does not look with favor upon the habit of the ballyhoo girls crying out to visitors, "Try your luck, Dearie!" and other raucous calls.

KIDNAPPING CHARGE.

[BY DIRECT WIRE—EXCLUSIVE DISPATCH.]

VISALIA, June 21.—Frank Patilos, a ranch hand of the Alta district, married at 6 o'clock last night and was arrested early this morning on a charge of kidnapping his bride. The complaint was sworn out by Mrs. A. Garcia, mother of the bride, who alleges that her daughter is but 17 years old. Patilos declared when he took out the marriage license that the bride-to-be was 19.

Reel One.

SCENERY SET FOR THRILLER.

All Appurtenances of Desert Drama in Cattle Case.

Gila Valley's Biggest Ranch Involved in Action.

Plaintiffs Want to Know What They Got for Money.

It needed only the presence of "Tom" Mix and "Art" Acord, a bunch of cattle rangers and cowponies, a "chuck wagon," the aroma of the alkali dust and sagebrush, with a beautiful maiden strumming "The Black Key Mazurka," on a consumptive piano, to have staged a thrilling five-reeler "movie" in United States District Judge Trippet's court, yesterday.

The air and the romance of the rodeo or round-up were furnished by S. A. Foster, a bronzed son of the plains, partner with H. C. Day of Pasadena, in the ownership of the famous Lazy Bee ranch and as lessee of grazing lands extending for 100 miles along the banks of the Gila River, in Arizona and New Mexico.

Mr. Foster was the witness in action instituted by the H. F. Dangberg Land and Live Stock Company against Day & Foster, to recover $20,000 paid on a contract for the purchase of the Day & Foster real estate holdings, their leases on grazing lands and the cattle on the land. The number of cattle to be delivered by Day & Foster forms the basis of the action.

The total amount to be paid for the property was $250,000, $20,000 of which was paid on March 24, 1913, at the First National Bank, in Duncan, Ariz. The balance of $230,000 was to be paid on June 20 following. The deeds and papers were placed in escrow in that institution.

Foster said their holdings covered a half-dozen ranches, the most of them lying along the Gila River, and that if a cowboy had a good horse and the water and the horse did not give out, a good rider ought to round-up some of the cattle in two days, for it was at least seventy miles to the extermity of the range where the stock was feeding.

The contract with Day & Foster was made by J. C. Dodson, it is alleged, who represented himself as manager of the Highland Cattle Company, predecessors in interest of the H. F. Dangberg Land and Live Stock Company, a corporation that consisted of Dangberg, Dodson and F. E. Humphreys.

The original contract deposited in the bank called for the delivery of 7000 cattle, more or less, it is claimed. After the contract had been signed by Day & Foster and by Dodson, as the representative of the Highland Cattle Company, the testimony showed that Humphreys and Dangberg appeared at Lordsburg, N. M., with a carbon copy of an alleged agreement, but unsigned, saying that the original was deposited with the bank, to the effect that Day & Foster guaranteed the delivery of 9000 head of cattle. Evidence was given by witnesses from Silver City, N. M., to the effect that at the time the contract in possession of the bank was executed, that range cattle in that vicinity were worth $30 a head, which would make a total of $270,000 alone for the cattle, to say nothing of the land.

It is claimed by the plaintiffs that they were deceived by Dodson, that he had no right or authority to make the contract, that it was later on repudiated by them—bringing the issue down to the question of the responsibility of the principal for the acts of the agent. It appears that they never saw the real contract for which they had paid $20,000 in good money, and agreed to pay $230,000 more.

Dodson was a member of the Highland Cattle Company, but H. F. Dangberg, who is at the head of the company bearing his name, is authority for the statement that it was a habit with Dodson to make contracts that could not be accepted by them.

It appeared from the evidence that the day before the contract was signed Dodson had sold cattle from the Lazy Bee Ranch, that netted $25,000.

Romantic.

SOCIETY COUPLE WEDS IN VAULT.

UNIQUE PRECAUTIONS TAKEN TO KEEP CEREMONY SECRET.

Friend's Jest at Card Party Results in Sudden Marriage of Socially Prominent Young People. Amazed Parents Compelled to Hurry Downtown to Nuptials.

The merry jest of a friend, while the young couple were playing cards together at a social party held Tuesday evening in the Young apartments, resulted yesterday in the marriage of Miss Eleanor Bingham and Walter Harrington in the huge vault of the marriage license bureau in the Hall of Records. Although the parents of the bride were present, the desire of the young couple to keep the nuptials a secret from their many friends caused them to take the precaution of not only conducting the ceremony as far away from human eyes as possible, but also they were determined to stay in the vault while R. S. Sparks, the license clerk, procured the services of Justice Hanby.

The young couple had been engaged for some time, but the day of the wedding had not been determined upon until a friend at the party last Tuesday jested with them concerning their engagement.

Miss Bingham is the daughter of Mr. and Mrs. H. R. Bingham of No. 2046 West Twenty-ninth street. Mr. Bingham is general agent for the Missouri Pacific Railway. Mr. Harrington is the son of B. C. Harrington, a wealthy oil man of New York. He himself is employed by the Standard Oil Company of this city.

The happy couple went yesterday morning to the marriage license bureau before Mr. Sparks arrived. Mr. Harrington broke the news, and Mr. Sparks sent word to Justice Hanby to come to the department. The hour was early, but this mattered not at all. Other applicants for matrimonial honors came in, so to keep the event a profound secret Mr. Harrington and Miss Bingham secluded themselves in the vault, leaving the doors ajar so they could peep out.

While all this was maturing at the department, the telephone rang at the Bingham home. A hurry call to come to the Hall of Records brought the amazed parents. But they did not remain long astonished, and the ceremony proceeded.

It was a unique marriage, for it was performed in the vault, and no one who entered the department was any the wiser. There were warm congratulations, and the new Mr. and Mrs. Harrington hurried to the former's large automobile, standing on Broadway. The young couple started for Santa Barbara, where the honeymoon will be passed.

Sweeping.

ALL INFRINGING OTHERS' RIGHTS

None May Manufacture Oil-well Under-reamers.

Court's Opinion Denies Use of Patented Tool.

Means Serious Setback to Field Work.

The opinions handed down by Judge Edward E. Cushman of Tacoma, involving patents on underreamers for drilling oil wells, reported in The Times last Sunday, reached the offices of the clerk of the United States District Court yesterday. No decrees have been entered and no judgments can be entered until after the accountings of profits and damages.

The interpretation of the opinions by Raymond Ives Blakeslee, attorney and patent solicitor, shows that in the suit of the Union Tool Company interests against the Wilson & Willard Manufacturing Company, an injunction and accounting were ordered against the Wilson & Willard Manufacturing Company as to its under-reamer.

AFFECTS ALL SIDES.

In the second suit of Mr. Wilson of that company and against the Union Tool Company, no infringement was found. In the third suit of Mr. Wilson against the Union Tool Company, infringement was found, and the court finds that the type F reamer is an infringement of the Wilson patent and also the improved double reamer of the Union Tool Company, which that company has been manufacturing some ten years.

As a conservative estimate places the number of these improved and type F reamers at some three times the number of Wilson reamers manufactured, it is reasonable to assume, says the attorney, that the damages and profits to be assessed against the Union Tool Company and in favor of Mr. Wilson would amount to much more than those to be assessed against the Wilson & Willard Manufacturing Company.

In effect, the decision finds practically all the reamers made here and in Chicago by the Union Tool Company for the last ten years to infringe the Wilson patent.

BLOW TO INDUSTRY.

These decisions practically prevent the manufacture of the modern under-reamers, inasmuch as the Union Tool Company cannot manufacture its recent types of reamers, which the court has found to be infringements of the Wilson patent and which the record shows were produced by the Union Tool Company in order to attempt to compete with the Wilson reamer. Likewise the Wilson patented reamer cannot longer be manufactured. The Union Tool Company will have to resort to the manufacture of its old or obsolete type of reamer or some other reamer, and the Wilson & Willard Manufacturing Company will have to manufacture some other reamer.

This practically sets the art of oil-well reaming back many years and is an unfortunate result for the well driller and oil producer. Meantime, the oil-well interests must await developments.

Help Us Serve You

by telephoning your Sunday ads. to The Times Friday or early Saturday.

A Notable Exhibition
The New 1917
LOCOMOBILE

In every detail of refinement and luxury it bears out the prestige of Locomobile excellence. Subtle touches of aristocracy make the Locomobile the exclusive possession of the few.
You are invited to see the new models at our showrooms.

The LOCOMOBILE COMPANY of AMERICA
J. Murray Page, Resident Manager
Figueroa at Pico

1917

The Public Service.

At the Courthouse.

FOLLOWS PRECEDENT OF JUSTICE HUGHES.

LOCAL COURT BASES RULING ON HIGH AUTHORITY.

Suit to Recover Damages on Old Bill of Lading Raises Issue Under Interstate Commerce Act, and Judgment is for Southern Pacific Company.

Following the rule laid down by the United States Supreme Court in an opinion handed down by Justice Hughes April 10, last, that any attempt to waive the conditions printed on a bill of lading with reference to the filing of claims is unlawful, Judge Taft yesterday gave judgment in favor of the Southern Pacific in the suit brought by John Newman for the recovery of $41.95, representing his alleged loss on a tobacco shipment.

The facts showed that Mr. Newman shipped two bales of tobacco from New Orleans. The shipment became wet and was damaged, but when the agent of the company directed Mr. Newman to take the bales and work them over, Mr. Newman did not present his claim for a year. Meantime, the period prescribed for filing claims had gone by and the shipper was informed that to pay the claim then would subject the corporation to a fine.

Mr. Newman brought suit and obtained judgment in the justice's court. The Southern Pacific appealed, raising the question "Would the payment of the claim sued upon be in violation of the provisions of the Interstate Commerce Act?" In a similar case Justice Hughes of the Supreme Court held it would be an attempted waiver of the provisions of the Interstate Commerce Act.

SEEK RELEASE.

RULES FOR BUILDING.

Glover E. Stith, Fred A. Hartman, Carl A. Walberg, Clara and H. R. Lacey and the Rieder Investment Company, who own lots in Commonwealth, Virgil and Miami avenues, near Third street, filed suit yesterday against P. D. Mason, the University of Redlands, the Board of Education and others, to have the building restrictions removed, alleging that the restrictions have been broken by the university and the board.

The restrictions call for residences only, costing not less than $6000 each. It is alleged that apartment-houses and flats have been put up and a school constructed. It is claimed that the character of the neighborhood has changed and that the property can only be used for commercial purposes. The restrictions bind on the lots until 1930.

FORCIBLE ENTRY.

WANT THEATER BACK.

James C. Quinn and Homer Tourjee allege in a suit filed against D. B. Reniar and other defendants yesterday that Mr. Reniar threatened them with an automatic revolver unless they left the Isis Theater at No. 542 South Spring street. The suit is for restitution of the premises, $1218 and $7.50 a day beginning last Sunday and $100 a week damages to business.

It is alleged that last Saturday the moving-picture theater was forcibly entered, the defendants breaking down a rear door, and that the plaintiffs were turned out and on Sunday prevented from taking possession.

IN AND OUT.

ABOUT THE COURTS.

FAD IS COSTLY. Can the average man pursue a fad and give his family proper attention? This question came before Judge McDaniel in the separate maintenance suit of Josephine Jackson against Oscar P. Jackson, yesterday. Mrs. Jackson complained that her husband spent too much money on a postage-stamp collection. The court admonished him for allowing a fad to carry him away from household duties. Mrs. Jackson was awarded $40 a month for her maintenance.

PROCEEDINGS VALID. Judge Wilbur yesterday passed on the validity of bonds of the Imperial Irrigation District in the sum of $500,000, sold to H. M. McDonald on his bid of $443,750 with accrued interest. The suit came before the court on an agreed statement of facts. Under the court's ruling the bonds will be delivered to Mr. McDonald.

HEAVY DAMAGES. A car "kicked" by a switch engine at Santa Fe avenue, November 26, 1915, struck the vegetable wagon of Chung Sing, who had turned to avoid the engine. He fell under the wheels of the car, which cut off one leg at the hip and crushed the toes of the other foot. Sing sued the Southern Pacific, alleging negligence, and was awarded $16,500 damages by a jury in Judge Wilbur's court yesterday. Attorneys York and Irwin set up that the corporation was negligent because the flying car had no man on it, and there was no watchman to warn travelers at the crossing.

SCRAP IRON JUDGMENT. Sam and Abe Bernstein were awarded $100 judgment by Judge McCormick yesterday in a suit against the Craig Shipbuilding Company, for alleged breach of contract. The Bernsteins, doing business as the Long Beach Junk Company, contracted to buy scrap iron at $2.33 a ton. After taking a portion of 500 tons, they claimed the company refused further deliveries, as the price had gone up.

INJUNCTION SUIT. Fred L. Boruff filed suit, through Ward and L. M. Chapman, against John B. Bushnell yesterday, to cancel a trust deed involving property worth $360,000 in San Fernando Valley. Mr. Boruff sets up in his complaint that having known Mr. Bushnell intimately for five years, he discussed with him arrangements looking to securing the claims of certain creditors. Mr. Bushnell undertook to arrange matters, he says, and the result was that Mr. Boruff executed a trust deed securing thirty-nine promissory notes. It is alleged that Mr. Bushnell had the trust deed recorded. The notes represent a total sum of $50,000. Mr. Boruff asks for an injunction to restrain any disposition of the deed and notes, and $30,000 damages.

INCORPORATIONS. The Palace of Beauty, Inc., incorporators Alice C. McNaughton, Salena Boutelle and W. E. Smith, capital stock $2500, subscribed $2500; Prisk Bros., Inc., incorporators W. F. Prisk, C. H. Prisk, A. J. Hasking, Alice L. Prisk and Mabel Prisk, capital stock $200,000, subscribed $5.

At the City Hall.

DANCE HALL LAW SOLVES PROBLEM.

DINERS MUST LOOK ELSEWHERE FOR PLEASURE.

Social Workers and Temperance Advocates Protest Against the Proposed Change and the Police Commission Discovers an Ordinance to Back its Decision.

One little, obscure paragraph in the public dance hall ordinance came to the relief of the Police Commission yesterday and furnished basis for a direct refusal to permit dancing in the local cafes. This clause against liquor selling was shown the commission by City Prosecutor Williams, who read:

"It shall be unlawful for any person to take any form of alcoholic liquor into any public dance hall or into any premises where a public dance is held."

In response to a query as to whether a cafe could be considered a "public dance hall," another paragraph was presented, in which the ordinance defines a "public dance hall" as any place "where dancing is regularly conducted on certain days as a business, whether for profit or not for profit, and to which the public is admitted either with or without charge, or at which the public is allowed to participate in dancing, either with or without charge."

The opposition to cafe dancing fired the first volley before the Police Commission yesterday, when Mrs. Martha Laws, representing the W.C.T.U. of the city, and the Rev. Robert Barton, representing the Morals Efficiency Committee, protested against permitting dancing in the cafes. Acting Chief Home received his official instructions to prevent dancing after the commission found the dance hall ordinance could be construed to forbid dancing, and the protestants went away with assurance that if Los Angeles citizens want to dance in cafes they must go to Vernon, Watts or to the beaches.

FOR ORGANIZATION.

CITY NEEDS LEADERS.

Asserting that some effective substitute for party political leadership in municipal affairs is a vital need in bettering city government, Director Jesse D. Burks of the efficiency department addressed the City Planning Association yesterday at its regular luncheon meeting.

"The present need of Los Angeles is primarily one of leadership and organization," said Mr. Burks. "This is indispensable if we are to make the indifferent different. The older methods of political manipulation and control have been discredited and discarded. Local politics have been divorced from State and national politics, and, in the process, we have been left without visible means of support. We have not yet discovered an effective means of bringing about intelligent, consistent co-operation among large bodies of our citizens. There is a social and moral momentum which goes with conscious union of interests and action, under competent and trusted leadership, which Los Angeles must have if we are to move forward with confidence toward our rightful position as one of the great forward-looking constructive cities of America.

"All students of municipal government agree that defective organization, ill-defined authority and responsibility and antiquated business methods are the real cause of poor city government rather than dishonesty, graft or bad intention on the part of office holders and politicians. But it is also generally agreed that an alert, informed, exacting citizenship is an absolutely essential factor in bringing about the correction of poor organization and unbusiness-like administrative methods so commonly found in city government."

CHANCE TO ECONOMIZE AT EXPENSE OF SEWERS.

The only possible reduction in the force of employees in the engineering department is to discharge twelve men in the storm sewer planning department and three men in the sanitary sewer planning department, according to a report filed with the Board of Public Works yesterday by City Engineer Hamilin. This report was made in response to a request for information as to where the salary account of the engineer's office can be reduced in the budget for the coming year.

The City Engineer says that these men can be discharged only by discontinuing the preparation of plans for the Leonard, Jefferson and Sacatella storm sewer systems. At the present time, he says, fifteen men are working on these plans in accordance with instructions from the City Council so that the question of issuing district bonds may be submitted to the property owners. If this reduction is offered, eleven draftsmen at $91 a month and four at $78 a month will lose their places, these being the last men hired on the work.

IN SEARCH OF FAME.

Missing Girl Writes She is to be a Great Actress.

Nellie Murphy, 12 years old, disappeared from the home of her parents, No. 862 East Forty-first street, Tuesday night, because, she said, "I am going to be a protege of Blanche Sweet, and learn to become a great moving picture actress."

Before she left she carefully packed a suit case, and took all her belongings. Her absence was noticed by her mother at dinner time Tuesday night. Yesterday her mother reported the disappearance to the police.

Mrs. A. Hugo, No. 857 East Forty-second street, met Nellie as she was walking to a car line. There Nellie told her she had been corresponding with Miss Sweet for three years, and had received a promise from the moving picture star of aid and assistance in becoming a film actress. Her parents say the girl never received a letter from Miss Sweet.

PECULIAR SICKNESS.

William Abbey is subject to mental aberration during periods of which he believes himself very rich and issues checks with abandon. At least Deputy Public Defender Valle convinced the jury in Judge Willis's court of this and the man was acquitted on the charge of issuing fraudulent paper. The court admonished him to be very careful in future or his habit might cause him to be sent to an asylum for treatment.

Blocked.

DISCOVER BUG IN RESOLUTION.

Supervisors Turn Down Plan Proposed by Norton.

Fear it Would Give Control of All County Labor.

Purport to Deny Public Work to Alien Applicants.

An apparent attempt by Supervisor Norton to gain control of the appointment of laborers through a resolution covering alien labor, was laid bare by Supervisors Hinshaw and Woodley, when the resolution came up for action by the board yesterday. As a result, the motion to do away with alien labor entirely was lost, to the chagrin of Mr. Norton, who attempted to explain that he was championing the rights of American workmen.

Mr. Woodley was the first to call attention to the fact that the resolution proposed by Norton would take away the hiring of laborers from the Civil Service Commission and place it in the hands of the outdoor relief department of the county charities, a department directly responsible to Supervisor Norton. He declared that this would not meet with the county charter requirements.

DENIES SUCH MOTIVE.

Mr. Norton denied that he wanted this supervision of employment, but that he wanted to have some of the Mexicans deported and that the United States government would refuse to do this as long as the county supplied them with work. Mr. Hinshaw at this point in called attention to the fact that not long ago Mr. Norton himself argued that these aliens should be given employment by the charity department, against the protests of the taxpayers as well as members of the board.

"The question here involved is not about aliens, but as to who shall have the naming of the men to be employed. It is nothing more than an attempt to put this work in the hands of the outdoor relief department, which in the future would have the selection of the men who are to go into the employment of the county," said Mr. Hinshaw.

"I made a fight two years ago against the sending of aliens to work on the Harbor boulevard, a man who had not been in the county sixty days. My protest was not heeded and the aliens were sent there, despite the fact that taxpayers along the boulevard were out of work and in serious need of it. Some of the men sent out had considerable more wealth than the poor taxpayers not given a chance.

ASKS CONSISTENCY.

"Just at the last meeting of the board you supported the plan to give free relief to these foreign camps, not only by employment of men, but by supplying their families with a county nurse, housekeeper and possibly in the near future with cooks, chamber maids and other assistants. Let us as a board take consistent action.

"The taxpayers are paying for an efficiency bureau and a Civil Service Commission, supposed to be in charge of the hiring and firing of county employees. They are, therefore, not going to stand for having county employees selected by the outdoor relief department."

After this plain statement the board voted down the resolution presented by Mr. Norton. His only supporter was Supervisor Hamilton.

Strongarm.

CENSURE UNION TACTICS.

Police Commission Orders Strict Watch Kept to Stop Jitbus Drivers from Injuring Citizens While Warring Among Themselves.

"Rough-neck tactics" on the part of members of the jitbus union which endangers the lives of passengers and pedestrians was a subject for official consideration by the Police Commission yesterday, and acting Chief of Police Home was instructed to detail men to see that the lives and property of citizens are protected from the bus drivers.

The general public, according to the reports made to the Police Commission by the traffic department, stands in the place of the innocent bystander in the warfare among the jitney drivers. According to these reports when a new jitbus driver appears the other drivers "blanket" the new car and either run down any prospective passenger who attempts to board the rival bus or else cut in ahead and force the other driver into the curb.

Lieut. Butler, in charge of traffic, says that threats of violence are also made by the bus drivers, but it is difficult to convict them in court, and his suggestion is that the licenses of the offenders be revoked.

ROBBED EN ROUTE.

Woman Reports Loss of Jewelry While on Board Steamship.

Mrs. J. W. Simpson, who is staying at the Alexandria informed the Sheriff's office yesterday morning that she had been robbed of more than $1000 worth of jewelry and about $300 in cash, while traveling on the steamship President from San Francisco to Los Angeles. Deputy Sheriffs Fox and Nolan worked on the case and suspect one of the employees of the vessel, as well as a young woman passenger who paid considerable attention to Mrs. Simpson.

UNDELIVERED TELEGRAMS.

The following is a list of undelivered telegrams at the Western Union: R. N. Allen, T. B. Bassett, Ashley J. Cooper, J. P. Donnelley, Mrs. L. Elfers, Teodoro Freziers, E. L. Hackstadt, F. B. Hutchinson, Mable Jenson and Miss Sarah B. Murray. At the Postal: Edward R. Fenerborn, J. G. Pearl, J. M. Ward, J. G. Kuehn, R. N. Kolstad, Murray Langmuir and H. M. Edwards.

FALLS FROM PORCH.

Stepping from the railing about a porch on the second story of her home Monday night, Stella Sutton, 7 years of age, of No. 1019 Diamond street, fell two stories to the ground and was painfully injured. She was treated in the Receiving Hospital by Dr. Hiller for a wrenched back, and many lacerations about the head and body. She will recover.

Friendly.

PROMISES SECURITY.

Sheriff Informs Mexicans in Los Angeles County They have Nothing to Fear, Even if War Comes with Their Country.

Fearing that the present relationship between the United States and Mexico may cause some trouble among the Mexican colonists in Los Angeles county, Sheriff Cline yesterday issued orders to the various camps and settlements of these people.

He suggested that the Mexican population should not be alarmed and should continue to consider the Americans among whom they resided as friendly. "Your families and your property will be protected and you have my assurance that no harm shall befall you, if you conduct yourselves as good citizens and remain within the law," states the Sheriff.

"I counsel you to attend to your regular labors, keeping sober, remaining away from the saloons and avoiding the organization or formation of groups that may give rise to disorder and bad conduct. Do not carry arms of any character, because this is at all times prohibited by law."

Listening In.

WIRE-TAPPING MAY BE ISSUE IN TRIAL.

HOW ARREST ON CHARGE OF ROBBERY WAS MADE.

One of Alleged Gang of Auto Bandits Facing Jury Probably will Raise Question of Police Authorizing Surveillance Over Their Telephone Before Arrest.

John Fleming, member of an alleged quartette of auto bandits accused of many robberies and also of an attempted jail break on Memorial Day, appeared before Judge Willis yesterday for trial. The other three are Robert Burns, Frank Shank and Frank Renwick.

One of the startling features of the case as it develops probably will have to do with tapping telephone wires to the apartments of the young men and securing some of their plans, by police authorities, before their arrest. The specific charge against them is the robbery of Mrs. Elmira Rosenbusch, who was shoved into the refrigerator in a meat market at No. 4417 Stephenson avenue, and kept there while the gang robbed the cash drawer of $5, and then made good their escape in an automobile.

Several days later the gang was arrested in the Mozart apartments on South Hill street, by Detectives Raymond, Blair, Jones and others. The trial yesterday did not get under way until afternoon, the morning being devoted to securing a jury.

The first witness placed on the stand by Deputy District Attorneys Shelley and Hogan was J. J. Wilson, a hucster, who testified that on the evening of the robbery the quartette of youths had approached him and asked a loan, and that he had suggested this would be easy to secure at the meat market. He declared that he made no suggestion of robbery and did not know that a robbery had taken place until the following morning, when he read his paper.

NOT QUICK ENOUGH.

Man Ordered to Leave State Arrested as He Starts to Obey.

Troubles never come singly to John E. Hartman. Just as he was packing his belongings to leave for Missouri, a State which the court suggested might be a good place for his future residence place, he was rearrested on a charge of having received stolen property—automobile tires valued at $100.

Only the day previous, Judge Willis gave him the alternative of serving five years in Folsom for violating his probation, or leaving the State once and for all time. The court declared that if he is found in Los Angeles on Tuesday, he will be committed to the penitentiary.

After his arrest yesterday, he declared himself innocent of the new charge and bewailed the fate which may keep him in jail until Tuesday, at which time he may have to go to prison, much against his will and desire.

HE PLEADS GUILTY.

Aged Chinese let off with Fine and One Day in Jail.

Wong Gong, a Chinese, aged 65 years, who was indicted by the Federal grand jury for having smoking opium in his possession, pleaded guilty before United States District Judge Trippet, yesterday. He was given one day in the County Jail and fined $250.

The old man was so weak that he could hardly stand, having been deprived of the "dope" since his arrest and his physical condition was so pitiable that the court thought it would be inhuman to sentence him to a prolonged term. If he does not pay the money he will be behind the bars for thirty days, then he can take the pauper's oath and be released.

TO SENTENCE MAGONS.

Federal Officers Prepare to Search all Court Spectators.

United States Marshal Walton does not propose to take any chances this afternoon when Ricardo Flores Magon and his brother, Enrique Flores Magon, come before United States District Judge Trippet for sentence.

A special force of Federal and city officers will be on hand, and every man who enters the courtroom will be searched. Not only that, but a woman attendant will perform the same function for the female contingent that so far has made up a large part of the spectators. Not only guns but bombs will be looked for.

Denied Without Prejudice.

The District Court of Appeal yesterday denied without prejudice the petitions of J. Edward Keating and Solon Bryan, to compel Chauncey R. Hammond, Auditor of San Diego county, to issue to them warrants on the County Treasurer for the payment of $1666.66 each, alleged to be due on account of their salaries as justices of the peace in San Diego. The matter will now be threshed out in the Superior Court of San Diego county.

Needed.

HIGHER COURTS SEEK RELIEF.

Additional Appellate Judges Asked in Petition.

Local Attorneys Convass for Signatures Saturday.

Forty Thousand Names Needed in Los Angeles.

The Los Angeles Bar Association has designated Saturday as "Lawyers' Day," when every attorney in the city is expected to procure signatures for the initiative amendment to the State Constitution recently drafted by a special committee of the California Bar Association in conference with the members of the Supreme Court. This amendment provides for the appointment of additional Appellate Court judges in any appellate district, the object being to create a method for facilitating the trying of some 1200 undetermined cases on appeal.

These appeal cases have been piling up in the Supreme Court of the State so rapidly that the Appellate Courts are unable to dispose of them. By law, certain cases are given preference and there is no assurance that an appeal taken at this time in an ordinary civil action would be heard and determined before some time in 1919.

After reviewing the question and weighing each suggestion offered, the special committee of the Bar Association, in conference with the members of the Supreme Court and a special committee of the Commonwealth Club, drafted the following proposed constitutional amendment that will be presented to the voters at the coming elections in November if the necessary petition, with the signatures of 90,000 registered voters, is ready for presentation:

"To provide for the disposition of pending cases, to render temporary assistance to the Supreme Court and the District Courts of Appeal, and to avoid delay in the transaction of the appellate business, a new section is hereby added to Article VI of the Constitution of the State of California, to be numbered 26, and to read as follows:

"Section 26. The Governor is authorized to create, on the request of the Supreme Court, one additional District Court of Appeal in any appellate district. Each court so created shall continue in existence for a term of four years from the date of its creation, and upon a like request, may be recreated for a further term of four years. The Governor shall appoint a presiding justice and two associate justices of each of said courts, and fill all vacancies therein, except in case of recall. Each court so created shall be known as 'District Court of Appeal Number Two of the appellate district.' All provisions of the Constitution and laws relating to the District Courts of Appeal, and the justices thereof, not inconsistent herewith, including those providing for the recall, shall apply to such newly-created courts. Such courts and the justices thereof shall have jurisdiction only of such cases as may be transferred to them by the Supreme Court. Any court so created shall hold its sessions at the place at which the District Court of Appeal of the district for which it is created is required to hold its sessions, and it shall have the use of the courtroom and be served by the officers and attaches of the District Court of Appeal of said district."

"Approved: F. M. Angellotti, Chief Justice; F. W. Hinshaw, Lucien Shaw, W. G. Lorigan, M. C. Sloss, Henry A. Melvin and William P. Lawlor, Associate Justices of the Supreme Court; Warren Gregory, Orrin K. McMurray, William J. Hunsaker, Charles S. Wheeler, A. E. Bolton and Charles S. Cushing, Committee of California Bar Association."

GOOD REPORT.

So far, the work of obtaining signatures to this petition has progressed rapidly. Courtney L. Moore, secretary to the committee of the Bar Association, telegraphed yesterday that San Francisco county has already filed a petition containing 25,000 names. Santa Clara, Sacramento and San Joaquin counties are reported as answering the appeal of the lawyers. North of Tehachepi, it is said, will have its full quota of names by July 15, the last day upon which such a petition may be presented to the county clerks for necessary action in time for the elections.

The Los Angeles County Bar Association is counting upon 40,000 names as its share. To obtain this required number, every attorney in the city is urged to get out and work Saturday, gathering signatures. It is estimated 1000 attorneys will be able to devote their entire day. This will make it imperative that each attorney obtain forty signatures.

Sheldon Borden, president of the Los Angeles Bar Association, will furnish petitions to any attorney so desiring. These petitions may be had at the association headquarters, fourth floor of the Realty Board Building.

Attention, Local and Visiting Knights Templar.

The various issues of The Times for the coming week will be replete with accurate accounts, beautiful pictures, and realistic descriptions of the Grand Encampment of the Knights Templar.

The entire week's festivities, including the electrical pageant, parades, drills, street and building decorations and other features of passing merit, will make the forthcoming issues of The Times of unusual interest to absent Knights Templar and others not at the encampment.

Remember your out-of-town brothers and friends by sending them The Times, which may be mailed for one week to any address in the Postal Union for 25 cents. Leave orders at The Times Main Office, First and Broadway; Times Branch Office, 610 South Spring street, or with any regular Times Agent or Routeman.

A Relief!

Think of the pleasant relief it must be to get away from the awful bore of fitting yourself alone, and how pleasant it would be to have an exact model of yourself to sew on. With one of these splendid dress-forms you can drape, fit and finish everything without once trying on yourself until complete. You will save the small cost in just one gown you make and enjoy making it on your own figure. Arms, bust, skirt and polee like you. Adjustable, collapsible, handsome in appearance. Nature Form Company, Suite 304 Lockenbach Bldg., 317 South Hill Street.

Hamburger's Chocolate Creams, 10c box —In ½-lb. box — no phone orders, no deliveries — (Main Floor)

Established 1881

Hamburger's

BROADWAY AND HILL EIGHTH STREETS

SUNSET, BDWY. 1168—HOME 10063

"Gunn" Sectional Bookcases

—At Hamburger's in Los Angeles—These Famous Bookcases That Adapt Themselves to Libraries of Any Size—

—A bookcase for twenty volumes, or a bookcase for a thousand volumes—as your library increases, add to your bookcase. "Gunn" bookcases may be placed in any desired location, or even placed around the entire room. They're made in standard book sizes that will accommodate any ordinary-size volume. Our stock is unusually large in patterns and finishes, including fumed oak, birch, mahogany and genuine mahogany.

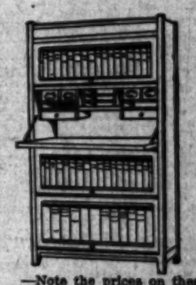

—Note the prices on these two popular styles—

The "Mission Gunn" Sectional Bookcase

—One of the most popular styles for the family library, and shown in all finishes. Note the illustration—case includes plain top and base, desk section, and three book sections — priced in oak, $37.50 complete. Or sold separately—

—Base or Top, $3.00 Each
—2 9¼-in Sections, $5.15 Ea.
—1 Desk Section, $16.00
—1 11¼-in. Section, $5.50

The "Plain Gunn" Sectional Bookcase

—This is a wanted style in beginning a library, as similar cases may be added to time. Illustrated above, showing two sections—complete, $20.20. Or purchased separately—

—1 Top, $2.50.
—1 Base, $2.50
—9¼-in. Sections, $3.60 Ea.
—11½-in Sections, $4 Each

—Furnish your home at Hamburger's—pay the Easy Payment way—a small payment, the balance in convenient monthly sums—ask about it.

(Hamburger's—Third Floor—Today)

FISK TIRES with Non-Skid Tread

Cost Less Than The Plain Tread Styles of Several Other Standard Makes

And the mileage returns this year are greater than ever before. Car owners everywhere recognize the greater dollar-for-dollar value in Fisk Quality by more than tripling the demand for Fisk Tires. More than 125 Direct Fisk Branches throughout the country assure dealers of prompt attention and tire users of unrivalled and convenient Fisk FREE Service.

Fisk Tires For Sale By All Dealers

THE FISK RUBBER COMPANY of N.Y.

General Offices: Chicopee Falls, Mass.

Los Angeles Branch, 10th and Hope Streets

The Fisk Service Station is open Sunday mornings and holidays

Kodak Finishing
—results Prove Ours Best

No picture can be good without proper finishing. No results assured without the aid of expert photographers. Our work, invariably of the highest quality, costs little when you study results. Let our experts aid you in getting them.

Kodak and Optical Authorities of the Coast

Howland & Dewey Co.
EASTMAN KODAK COMPANY
510 So. BROADWAY

It Cures Tomorrow You know—PORE TREATMENT

DRAIN of impurities through pores—Surprising results. Three sizes—

FRIDAY MORNING,

Troop H of the

Grasping.

MERICAN COMMER

MENACED BY

Europe and Japan in a Control Trade of the

[BY DIRECT WIRE—EXCLUSIVE DISPATCH TO THE TIMES. June 22.—Grave dangers threaten American foreign commerce in an offensive and defensive alliance, arranged by economic officials of the two governments for the upbuilding of their commerce now, during the negotiations, and after the close of the war.

The agreement, according to reports from Paris, provides that dur-

(Continued

THE WORLD'S NEWS

IN TODAY'S

The Foremost Events of Yesterday: (1) Renewal of the Battle of Verdun. (3) Mobilization. (5) The Longshoremen's S... Knights Templar Conclave.

INDEX.

PACIFIC SL... River is reported a state of flood.

Large numbers imported to take ... steveders in San

GENERAL E... labor leaders acce...

Prof. Meyer de... war with Mexico.

WASHINGTON. ... bill has passed t... $34,000,000 appr...

MEXICO. Presi... seeking to avoid ... Embargo is place... American scout ... rival.

THE GREAT W... to Date: The situ... tensive powers to G... has been accepted a... resigned.

COMMENT ON T...

The Germans ... Volhynia are vigorously offensive against the... seemingly have the... time being at le... drive westward. A... River, west of the... gion of Sokul and ... around Mylak, sa... ments are in progr... counters the Russi... says the Germans ... have been repulsed... declares that on h... Uria River and ... Svinlaukhi to Groch... have been driven fr... the Stripa in Galic... have taken portions... of the Teutons near ... farther south in ... driven their forces ... ward and captured ... thirty miles below ... taken more offic... guns.

The situation in ... parently unchanged ... excitement regarding ... Carrizal is settling ... reported Carranza h... captured Americans ... and that President ... yet given up hope o...

SUMMARY.

THE SKY. Clear. Wind at 5 P. ... southeast; velocity 8 miles. Ther... highest, 71 deg.; lowest, 55 ... Forecast: Fair Friday. For com... weather report see last page of ...

MEXICO CITY. National Guard or... issued in Los Angeles were ready ... at once for the border on ... of final orders.

Many demands on the city not ... the striking longshoremen re... to arbitrate.

The most momentous Masonic leg... in decades was passed, and ... decided by the Grand En... of the Knights Templar.

The auto bandit was found guilty by ... and was out only fifteen min...

Two hundred and seventy-three grad... of the Los Angeles State Nor... received diplomas.

Hutchinson's treasure-hunting ex... to the antipodes ended in a ... fiasco.

SOUTHERN CALIFORNIA. The ... township went into dry dock at Long ... setting a precedent.

Ex-Postmaster Amos octogenarian passed ...

NOTICE TO READERS: It is a mistake to jump at the wrong conclusion. Read the entire report, of the more important news is to be found ... Consult the Index and the Summary, the ... on the page—and then you will get all the news of the day.